ROTO MAGAZINE COLOR 15¢

WEEKEND EDITION

100 PAGES 15¢

Weather: Cloudy, Rainy Periods

Victoria Daily Times

TODAY'S NEWS TODAY PHONE 382-3131

87th Year No. 126 ★ ★ VICTORIA, B.C., SATURDAY, NOVEMBER 7, 1970 PRICE: 15 CENTS

TERRORIST NAMES HENCHMEN

FLQ Kidnapper Caught

Sniper Wounds Soviet Soldier

BERLIN (AP) — A Russian guarding a Soviet monument in West Berlin was wounded early today by shots fired at him and a comrade, a British spokesman said.

The spokesman said two or three shots were fired about 1:15 a.m.

The soldier, wounded in the arm and left side, was taken by a British military ambulance to East Berlin, the spokesman said.

The incident occurred a few hours before Red Army units were to parade before the memorial in honor of the 53rd anniversary of the Bolshevik Revolution.

The official East German news agency, in a brief dispatch that called the incident "an unheard-of provocation," said officials did not know who fired the shots.

SLOGANS PAINTED

"Prelude against Bolshevism" and "Destroy the Red corruption" were smeared in red and white paint in a park rest area several hundred yards from the monument. A painted arrow pointed in the direction of the memorial through the park woods. The paint appeared to be fresh.

Police said leaflets found in the park called for "resistance against selling out Germany." The leaflets were signed by the "European Liberation Front," police said.

Officials in the Soviet embassy in East Berlin lodged a "decisive protest with the British military administration in West Berlin and demanded the necessary measures for the immediate discovery and serious punishment of the criminals," the agency said.

The memorial to Russian soldiers in The Second World War is in the British sector just inside West Berlin, near the Brandenburg gate.

Its guard contingent is 18 men who have a barrack just behind the monument. Two soldiers stand guard 24 hours a day.



LORTIE
. . . 'we did it'

AMERICANS BOYCOTT SOVIET ANNIVERSARY

WASHINGTON (AP) — Protesting Russian detention of two United States generals in Soviet Armenia, Washington officials are boycotting this year's Soviet national anniversary celebrations, and the order is reported to have come from President Nixon.

The diplomatic snub means American ambassadors are staying away from the caviar-and-vodka parties given by the Soviets in many capitals to mark the 53rd anniversary of the Bolshevik Revolution, though they may send lower-ranking U.S. diplomats if they choose.

Coupled with U.S. tit-for-tat expulsion of a Soviet news correspondent Friday, the snub marks a further deterioration of relations between the two powers.

Hospital Strikers To Let Nurses In

The International Union of Operating Engineers has instructed members striking two Victoria and nine Lower Mainland hospitals Monday not to interfere with anything directly affecting patients.

All service vehicles except fuel trucks will be permitted through the picket lines and hospital employees and nurses have been told the striking engineers will not impede their access to and from hospitals.

"They are to go in and do their jobs," Bob Berger, business manager of the International Union of Operating Engineers, said Friday. "All we've requested is that hospital employees perform their own work and don't do ours."

OPTIMISTIC

Berger expressed optimism that a settlement will be reached between the union and the British Columbia Hospitals Association in time to avert imposition of compulsory arbitration under Bill 33, as Labor Minister Peterson has threatened.

He said the hospitals have enough fuel on hand to run their powerhouses for about five days. The powerhouses provide steam for heat, laundry purposes, kitchens and sterilization.

Asked what the union would do if the strike continued long enough to exhaust fuel supplies, he replied:

"I'm anticipating that we will not be out that long, but a lot depends on other people in other places."

MONDAY MORNING

He said the powerhouses at the 11 hospitals will be turned over Monday morning to the chief engineers. They are management personnel.

Engineers at 17 other B.C.

Continued on Page 2

APPEAL AT 62.3%

The United Red Feather-Red Cross Appeal campaign finished November's first week $264,465 short of its goal of $701,314.

At noon Friday, the campaign had reached 62.3 per cent of its goal with total donations of $436,849.

Appeal officials are confident that returns from industrial, business, professional and other divisions will show large gains in the next two weeks.

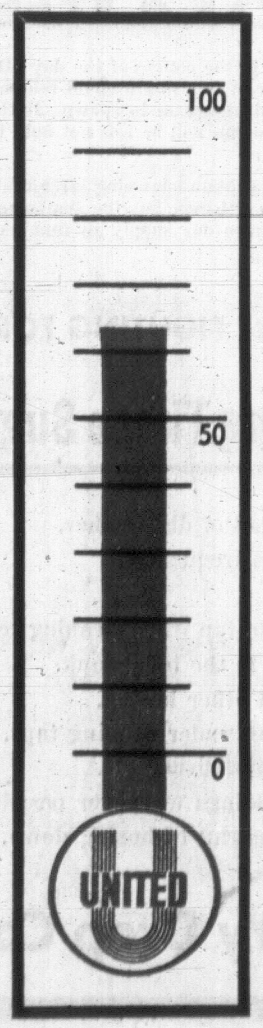
Several division chairmen told an Appeal staff meeting this week that many canvassers are still to report.

Community Chest information officer Mrs. Judy Nyquist said Friday that Appeal staff thanks everyone who has donated to the campaign so far.

She said individuals who were missed during the successful residential canvass Oct. 19 who wish to donate should call the Community Chest.

A division chairman, she said, would give special treatment to these callers by personally picking up their donations.

She said the extension of the campaign into November is customary and does not yet indicate the drive is in danger of failing to reach its goal.



Guard Enters Stricken City

HENDERSON, S.C. (AP) — Gov. Bob Scott ordered units of the North Carolina National Guard into Henderson today after a night of racial tension marked by sporadic gunfire and two fires.

A spokesman for the governor said the troops would be moved into the city this afternoon after state and city officials determine the number of units needed.

'We Grabbed Laporte'

MONTREAL (CP) — Bernard Lortie, 19-year-old student arrested Friday, testified today at an inquest into the kidnap death of Pierre Laporte that he and three other men took part in the abduction of the Quebec labor minister Oct. 10.

Lortie said the other three were Francis Simard and brothers Paul Rose and Jacques Rose, all of whom have been named in warrants by police.

Lortie said the four had been thinking and talking about kidnapping someone and decided on Laporte.

The inquest adjourned briefly until the afternoon without Lortie having testified regarding the slaying except to say he was not at the scene on the fatal night.

He said the 49-year-old Quebec labor minister made a desperate attempt to escape the day before he was slain.

★ ★ ★

The witness said they picked up the labor minister from in front of his suburban home, using a 1967 model Chevrolet in which Laporte's body was eventually found Oct. 18.

He said Jacques Rose drove the car and the abductors were armed with M-1 automatic rifles. Three such rifles were introduced in evidence at the inquest.

On their way to the Laporte house in suburban St. Lambert they stopped at a restaurant and telephoned the Laporte residence. Jacques Rose phoned and Lortie said Jacques was told that Laporte had just stepped out.

When they arrived at the house Laporte was crossing the street to pick up a ball.

"Paul got out with the M-1 and pushed Laporte into the car," Lortie said.

★ ★ ★

They then drove along Tiffin Road and Taschereau Boulevard to St. Hubert to a house on Armstrong Street. They drove into the garage.

They had previously opened a hole in the wall between the garage and the house.

"We watched Laporte in three shifts around the clock."

Lortie said he does not recall everything that happened. He said Laporte cut himself while trying to escape.

He broke the lower half of a window and had the upper part of his body through it when the abductors pounced on him and dragged him back.

Lortie said he made bandages by ripping a towel into strips.

Lortie mentioned that among other things Laporte lost about "half a quart" of blood from the cuts.

Earlier, evidence was given that Laporte was cut on the left wrist, at the base of the right thumb and the upper right chest.

★ ★ ★

Photographs of Laporte's body showing these wounds were shown to newspaper men at the inquest. Clearly visible on Laporte's neck were the marks caused by the medallion chain used to strangle him.

The wounds on Laporte's wrist, thumb and chest were irregular gashes such as one might suffer in breaking a window.

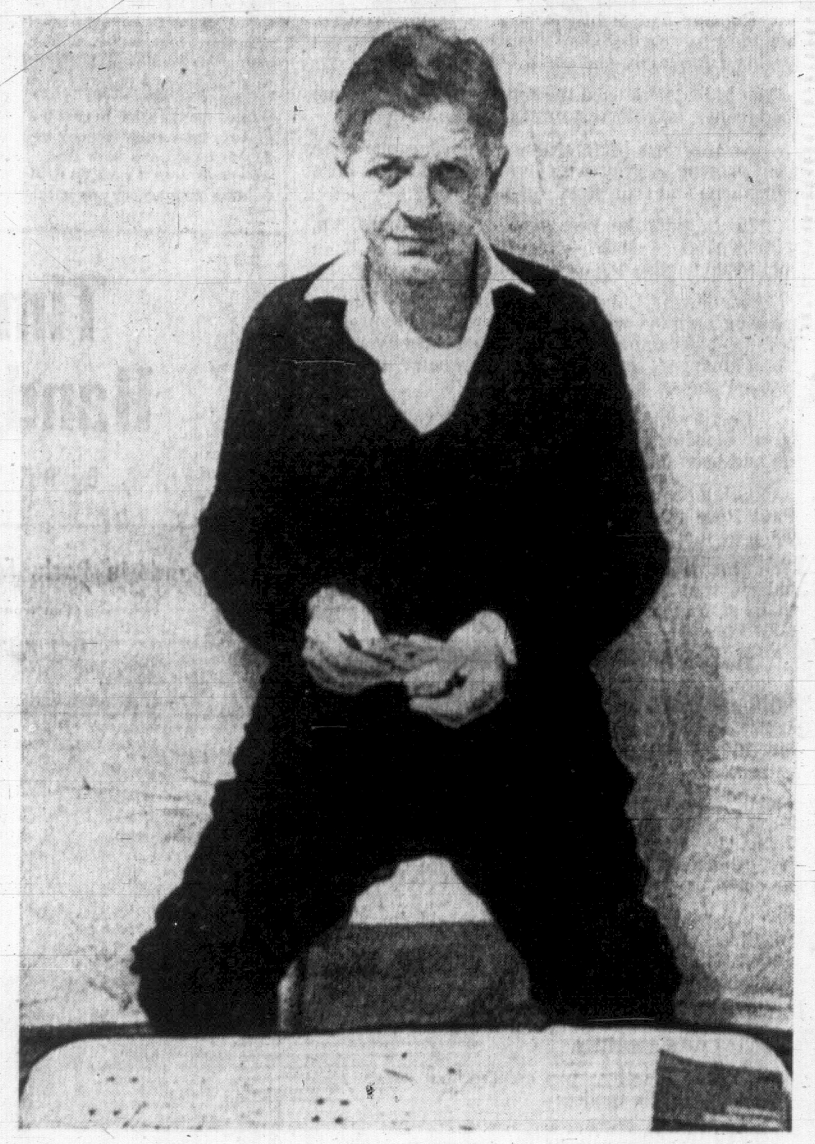
Lortie, of medium height with wavy brown hair and dark brown eyes, seemed a person of intense disposition as he gave his evidence.

He identified clothing worn by Laporte at the time of the kidnapping.

He said that a Laporte letter was written by the late minister himself.

Before being sworn in he replied in the negative when asked by Prosecutor Jacques Ducros whether he wanted the services of a lawyer.

Continued on Page 2



KIDNAP VICTIM James Cross is shown playing cards in photo released by FLQ terrorists who abducted the British trade commissioner five weeks ago. French writing on back of snapshot says Cross is sitting on a box of dynamite. (AP Wirephoto.)

FAMILY OF JAMES CROSS LEAVES FOR EUROPE

MONTREAL (CP) — The wife and daughter of kidnapped British diplomat James Jasper Cross have left Montreal to visit family friends in Europe, the British government office here announced today.

"Mrs. Cross has decided to make a short visit to close friends of the family in Europe, and left Montreal yesterday (Friday) for this purpose accompanied by her daughter Susan, a brief statement said.

"She continues to await anxiously the results of all the efforts being made to find her husband, and will be kept in the closest touch with all developments.

"Mrs. Cross wishes it at the same time to be known how very grateful she is for all the letters and telegrams she has received, and which are greatly helping to sustain her during this period of waiting."

Cross was kidnapped from his home Oct. 5 by the terrorist Front de Liberation du Quebec.

Meanwhile, the Associated Press today distributed a photograph of Cross which arrived at the news service's headquarters in New York by mail earlier in the day.

The photograph shows Cross, kidnapped five weeks ago by members of the Front de Liberation du Quebec, sitting in front of a small table, apparently playing a game of solitaire.

The photograph was accompanied by a four-page letter in French on FLQ stationery.

The letter makes no reference to Cross.

There is a crudely printed note on the back of the photograph, which immediately after receipt was wrapped in plastic to preserve any fingerprints.

The photograph is similar to one received Wednesday by the Montreal weekly tabloid Quebec-Presse.

INDEX

	Page
Births, deaths	28
Books	22
Classified	28
Comics	46
Entertainment	23, 24, 25
Finance	8, 9
Sports	16, 17
Travel	20
Weather	7
Women	41, 42, 43

INSIDE THE TIMES

● Conservative party political architect Dalton Camp, in volume one of his memoirs, sheds new light on his famous feud with former prime minister John Diefenbaker. Page 27.

● Earl Mountbatten of Burma, who calls himself a relic of an earlier era, is campaigning for a world college concept. Page 13.

● The Gallup Poll reports that a significant majority of Canadians feel the federal government has handled Canada's employment crisis poorly. Page 21.

● Bruce Yemen reports from the legislature. Page 3.

. . . KIDNAPPER CAUGHT

Continued from Page 1

He said he was making the statement "freely and voluntarily." He was picked up by police Friday night, questioned and made a statement to them.

A warrant was issued Oct. 23 for Lortie, Jacques Rose, 23, and Simard, 23. They were sought for conspiracy in the kidnapping of Laporte.

On Oct. 18, a few hours after the body of the cabinet minister was discovered in a car trunk near the St. Hubert airport, warrants were issued for Paul Rose, 27, and Marc Carbonneau, 37.

The two were wanted for the kidnapping of Laporte and James Jasper Cross, 49-year-old British trade commissioner forced at gunpoint from his Montreal home Oct. 5. Authorities believe Cross may still be alive.

A preliminary coroner's report earlier said the cuts were inflicted at least two hours before Laporte was strangled.

Lortie, when the inquest was adjourned, had not referred specifically to the death of Laporte.

He did say he left the St. Hubert hideout on Armstrong street about 6:30 p.m. Friday night Oct. 16, on the eve of the slaying, took a bus to a subway station and rode on the subway to the place where he stayed until he was picked up Friday.

He said he did not know Carbonneau, the fifth man named by police on kidnap warrants, but had heard of him.

Laporte had in his pockets some credit cards, his identity card as a member of the Quebec National Assembly and about $60 in cash.

The kidnappers used the money to buy barbecue food from a takeout restaurant, Lortie testified.

At the time of the kidnapping, Jacques Rose was wearing a grey wig, Francis Simard a false moustache and Paul Rose a blonde wig.

Lortie said he was wearing a military cap, with a piece of cloth — two eyeholes cut in it — tucked under the cap as a mask.

Lortie said Laporte removed the shirt he was wearing, white with green stripes, because it became bloodstained but he did not specify when. The kidnappers gave him a grey sweater and that became part of his death clothing.

Lortie said Paul Rose left the Armstrong street hideout Wednesday, Oct. 14, and "knew that he had been followed by police."

Lortie eventually went to meet him. He said Paul Rose was clean-shaven and neatly groomed when he met him the night of Oct. 16.

The witness said he departed the St. Hubert hideout that evening and went by bus and subway to meet Paul Rose at a place near radio station CJMS in east-end Montreal.

He said he told Rose what had happened at the hideout — the escape attempt, apparently — and Rose gave him an address where he could stay. Lortie declined to reveal the address at the inquest, but said he stayed there 10 days.

After that, he went to a place on Queen Mary Road, in west end Montreal, where he said he stayed with three persons — Colette Therrien, Richard Therrien and Francine Delisle. They were not otherwise identified. That is where Lortie was arrested.

Answering questions, Lortie said he was a member of the Chenier cell of the Front de Liberation du Quebec. Aim of the cell was to support the Liberation cell which had kidnapped Cross, and to help obtain the release of 23 "political prisoners" — one of the ransom demands rejected by authorities.

Asked whether his companions were FLQ members, Lortie replied:

"To my knowledge, yes."

Shown a pair of spectacles, one lens broken, he said Laporte wore a similar pair.

Lortie testified that two automatic rifles used in the kidnapping had been bought shortly before at an army surplus store which he said was located at 900 Notre Dame Street West in Montreal.



BANJO PLAYER Eddie Peabody, 69, died today in Covington, Ky., after collapsing during a performance Friday. Doctors said he suffered a stroke.

ROBBER PUTS BITE ON MANAGER

SAN FRANCISCO (UPI) — Bruce Bennet, an auto shop manager, told police a dog acting on command bit him, when he refused to give $50 to the dog's owner.

Once he handed over the money, the owner ordered the dog to let go and both fled.

Bennett was treated at Central Emergency Hospital.

War Act Replacement Vote Held Off

OTTAWA (CP) — The Commons has held off until next week the final vote on the government's bill to replace regulations under the War Measures Act, with promises from New Democrat and Conservative MPs to propose changes designed to protect civil liberties.

In debate Friday, members of all opposition parties took issue with specific clauses in the Public Order (Temporary Measures) Act, 1970, which was approved at second reading 152 to 1 the day before.

Earlier in the Commons, Prime Minister Trudeau said the government was doing "a great deal of things" to fight unemployment and would do more "if they are needed and if we have the money."

In reply to Opposition Leader Robert Stanfield, Mr. Trudeau cited past policies against unemployment, including funds for housing, payments to provinces and expansion of the money supply.

The Commons was also told the government has started approving perpetual leases in national parks "as an interim measure."

Northern Development Minister Jean Chretien, in reply to Pat Mahoney (L—Calgary South), said the government has not decided what to do with about 750 perpetual leases not renewed under the new policy.

COURT MAKE RULING

It has been parks policy since 1958 to convert perpetual leases to 42-year agreements. But the Supreme Court of Canada ruled recently that the government must honor the original perpetual leases.

Most of Friday was used for debate on the public order bill, now in committee stage, which precedes third and final reading.

Andrew Brewin (NDP—Toronto Greenwood) and Eldon Woolliams (PC—Calgary North) said the bill required safeguards against abuse of civil liberties by police and prosecutors.

But Gilbert Rondeau (Creditiste—Shefford) urged beefing up the penalties under the legislation, calling the government "too soft, too complacent" in its treatment of Quebec terrorists.

Those convicted of using or promoting force or crime to pursue the aims of the Front de Liberation du Quebec should receive life in prison, rather than the maximum five years provided in the bil, Mr. Rondeau said.

The bil would continue but limit the government's powers assumed in the regulations under the War Measures Act proclaimed Oct. 16 to combat the FLQ.

Under the bill, charges would have to be placed within seven days rather than the 21 permitted under the regulations.

CITES RIGHTS

The explicit right to legal counsel and a stricter definition of membership or support of the FLQ would be other innovations.

Mr. Woolliams said the bill contained a retroactive clause that was "contrary to any kind of jurisprudence."

A person would be vulnerable to imprisonment for acts committed before the bill becomes law, he said.

Section eight of the bill says that evidence that a person who, "before or after the coming into force of this act," attended a number of meetings of the FLQ, publicly spoke in support of the FLQ or communicated statements on its behalf "is, in the absence of evidence to the contrary, proof that he is a member of the unlawful association."

To prevent abuses of this and other clauses, Mr. Woolliams said the Conservatives would propose an amendment having the cabinet appoint an administrator to oversee application of the law.

The administrator, who could be a judge of the Quebec Superior Court, would report to Parliament.

He would have the power to change or nullify orders—permitted under the bill—from the Quebec attorney-general keeping persons in jail until trial without bail, and in jail without charge up to seven days.

He would also have the authority to fix a trial date.

Mr. Brewin said his party would propose establishment of a three-member commission to interview detainees, and ensure their access to counsel and the legality of their detention.

He said the party would also propose an amendment removing retroactive evidence from the bill.

The change would restrict the prosecution to evidence of acts committed after Oct. 16, when the War Measures Act was invoked and many alleged FLQ members were jailed.

Douglas Hogarth (L—New Westminster) defended the evidence clause in the bill.

It did not create an offence antedating the bill itself, he said.

Rather, it permitted police to present previous behavior as circumstantial evidence that a person was actually—and was still—an FLQ supporter.

DENIES CHARGES

He also denied opposition charges that the bill would force a defendant to prove his innocence.

"The burden of proof remains upon the Crown," he said.

Ed Broadbent (NDP—Oshawa-Whitby) suggested that the government could achieve its goals be merely extending its powers of search.

"The first step should be to extend the search without warrant," Mr. Broadbent said.

It would then be up to the government to prove it needed more powers.

NDP support of the bill would "depend on the flexibility of the government" in accepting opposition suggestions, he said.

Robert McCleave (PC—Halifax-East Hants) said the opposition was "trying to satisfy the feelings of Canadians" by proposing the changes.

On the government side of the House, Pierre De Bane (L—Matane) urged changes safeguarding goods seized in raids. And he said wives should not be punished for protecting their husbands.

Theogene Ricard (PC—St. Hyacinthe) said MPs had voted for the War Measures regulations on faith, and now the government should heed opposition amendments.

W. E. BECK, O.D.
Optometrist
EATON'S
Store Building
Victoria, B.C.
Fourth Floor, 382-7141

Hayward's
FUNERAL CHAPEL
A trusted name in Funeral service for over 100 years.
734 Broughton St.
386-3505

Times Handicap

By Bill Walker

Sandown Park, Monday, Nov. 9

(Fourteenth Day)

FIRST POST 1 P.M.

Weather cloudy. Track muddy.

First Race— 6½ Furlongs

Three-year-olds and up. $650. Claiming.

Star Pal (Arnold)	**120**	**Should grab the lead and hang on (4)**
Star Honor (Gilbert)	**117**	**Can press the top one in here (2)**
Brown Gem (Broomfield)	**123**	**Was entered Sat; Chance with these (6)**
Mica Village (Kipling)	112	Wants to win in worst way, too (7)
Satins Kin (Ray)	123	It's a long time between wins (8)
Hi So Smart (McLeod)	120	Has some early foot; rail asset (1)
Sherri's Star (no boy)	117	Could pop up; might be price (3)
Golden Ducat (Norris)	120	Getting lots of work; no results (5)

Second Race— 6½ Furlongs

Three and four-year-olds. $650. Claiming.

John O' Lea (Cantarini)	**119**	**May have tipped hand in last (8)**
Keddy (Norris)	**113**	**Rail may aid; prefers dry strip (1)**
Punch Wave (Gilbert)	**118**	**Ran greenly; be no surprise today (3)**
Night Episode (Kipling)	115	Belongs in here; could be close (4)
Fabled Dancer (Broomfield)	115	Not too far back either in last (2)
Princess Willow (Arnold)	117	Will be at fair price even in here (7)
Spanish Prince (Ray)	118	May keep company with princess (5)
Far Wink (McLeod)	120	Always seems to figure about here (6)
Also Eligible—		
Prince O Mercy (Ray)	120	Not entirely out of it if runs (9)

Third Race— One Mile and 70 Yards

Three-year-olds and up. $650. Claiming.

Windsor Note (no boy)	**120**	**Scratched Sat. to run in this one (6)**
V. Celebrate (Cantarini)	**123**	**Should be able to better last (4)**
Concise Answer (Ulrich)	**120**	**Was charging well in shorter (5)**
Rotated (Norris)	123	If right could collar them at wire (1)
Sharon's Star (Kipling)	112	May be the spoiler in the party (2)
Jeep's Image (Broomfield)	120	Comes off sprint win; tries route (3)

Fourth Race— 6½ Furlongs

Three and four-year-olds. $650. Claiming.

Magic Hero (Barroby)	**123**	**Check Sat. try; post fits style (2)**
Sunspice (Broomfield)	**120**	**Will battle for lead; hangs tough (5)**
Apologue (Gilbert)	**120**	**Won easily at longer, could fit here (4)**
Northern Nickle (Arnold)	120	Has early foot; could surprise them (6)
Tara Atom (no boy)	113	Won last, may find these rougher (7)
King Lassie (McLeod)	110	Could try to pull a steal from rail (1)
Bubblegummer (Norris)	113	Will be charging in the stretch (3)

Fifth Race— 6½ Furlongs

Three-year-olds and up. $650. Claiming.

Top Canadian (Arnold)	**120**	**Would seem to the best of these (3)**
Hastings Street (McLeod)	**118**	**Will be on pace; been skimming (7)**
Horrify (Broomfield)	**116**	**May pick them up at the finish (4)**
Chim Cheree (Kipling)	110	Danger; in tight and has rail (1)
Dexter Boy (Norris)	118	May be the one to haunt them (5)
Pacific Flame (Ray)	115	Speed inside hurts chances (8)
Prairie Dew (Tranchina)	115	Ran Sat; best races on off track (2)
Prince Bally High (no boy)	116	Was beaten by top ones in previous (6)

Sixth Race— 6½ Furlongs

Three-year-olds and up. $650. Claiming.

Hungryhawk (Barroby)	**116**	**May find these a touch easier (2)**
(a)-Shock Troop (no boy)	**113**	**Will be on the pace all the way (4)**
Ballyrobert (Arnold)	**117**	**Speedster will battle for lead (5)**
Mobile Bay (Kipling)	118	Another one who likes it in front (6)
Calengmore (Norris)	117	Has chased better; could be danger (7)
(a)-Roster Kid (no boy)	113	Forms part of a strong entry (8)
Ruby's Folly (no boy)	113	Disappointed last; can do better (1)
Chill Penner (McLeod)	107	This company appears too strong (3)
(a) entry		

Seventh Race— One Mile and 70 Yards

Three-year-olds and up. $700. Claiming.

Wise Pride (Norris)	**123**	**May prefer it softer underfoot (7)**
Uncle Smoothie (McLeod)	**123**	**Always have him to haul down (2)**
Beau Kim (no boy)	**111**	**Charger may find task difficult (5)**
Bench Dweller (Kipling)	114	Could be a likely spot for unset (4)
Arden's Heir (Barroby)	118	Return to former form would do (3)
Wolf Mountain (Arnold)	110	Ran a good one last; repeat shares (6)
Jubies Sister (no boy)	110	Rail an asset with this company (1)

Eighth Race— 6½ Furlongs

Three-year-olds and up. $650. Claiming.

King Simon (Gilbert)	**120**	**Should at least be fresher than most (3)**
Anticipation (Barroby)	**123**	**Just missed in last; repeat would do (7)**
Johnny Hawk (Cantarini)	**123**	**They'll know they've had a battle (5)**
Royal Ouch (Tranchina)	123	He doesn't give up easily either (2)
Bellicose (Arnold)	120	Careful; may have tipped hand last (1)
Velvet Morn (no boy)	117	Charger may be ready about now (4)
Don A vee (Ulrich)	123	Has early speed; look who's up (6)
Sirinki (Broomfield)	117	Held on better; post no help (8)
Also Eligible—		
House Call (Tranchina)	123	Appears destined for poor season (9)
Old Port (Ray)	120	Always have to respect his speed (10)
Scarlet Question (no boy)	123	May find too much pace inside (11)
Jayleen (McLeod)	117	Interesting possibility if runs (12)

ONE BEST: TOP CANADIAN — **ONE LONG: SHERRI'S STAR**

. . . HOSPITAL STRIKE

Continued from Page 1

hospitals also have voted to strike but they are not being taken off the job at this time because they are in more sensitive positions, Berger said. If they were called out it might force compulsory arbitration.

The dispute revolves around two issues—pay parity and the length of the work week. Berger said the union is prepared to submit the pay issue to arbitration, as recommended by a government mediator, but the hospitals are not.

The union has rejected a proposal to submit the work-week issue to arbitration, claiming that its 137 members shouldn't have to arbitrate a benefit already given to 13,000 other hospital workers. The engineers are on a 40-hour week, but other employees and nurses, now working 38¾ hours a week, go to a 37½-hour week Jan. 1.

New Labor Head Against Bill 33

VANCOUVER (CP)—Continuation of a policy of "total opposition" to the British Columbia government's compulsory labor legislation is pledged by the new president of the B.C. Federation of Labor.

The new president is George Johnston, 53, who was elected Friday by acclamation as successor to E. T. Staley, who had declined to run for a seventh term as leader of the 151,000-member federation.

Mr. Johnston, 53, a long-time officer of the Amalgamated Meat Cutters' Union, said in a post-acclamation interview:

"The federation's policy of total opposition to the provincial government's compulsory labor legislation and the present three-man set-up of the B.C. mediation commission will continue.

"There can be no change in our policy. Our executive officers were re-elected by acclamation. This, I think, was an endorsement of our past policies and a show of solidarity."

Mr. Johnston and the six other federation executives were elected for two-year terms—a first in the federation's history. Previously, terms were for one year only.

Ray Haynes, again elected secretary-treasurer, said it was the first time he had ever taken the post unopposed.

"I guess the convention must be in favor of what we are doing," he said.

Outgoing president Staley, 53, of the Carpenters' Union, said the biggest problems he faced during his administration involved the many confrontations with the provincial government.

"They've always caused us more problems than the management, especially with their compulsory labor legislation," he said.

SAVE THE FISH In Goldstream!

Let Us Show What Our City Can Do in This Crisis

There is acute concern over the shortage of water in the reservoir, and much debating whether or not some of it should be used to help bring the salmon back to their spawning ground in Goldstream. It is pointed out that at the rate water is generally used in this area, a critical shortage could result if this is done.

Through this advertisement the Victoria Fish and Game Club, Federation of B.C. Naturalists, University of Victoria Outdoors Club, Oak Bay High School SFER and other interested people appeal to residents of Greater Victoria to increase their efforts to SAVE WATER IN EVERY WAY POSSIBLE.

Householders and All Concerned Are Urged to SAVE WATER IN EVERY WAY FOR THE NEXT 2 WEEKS!

The water saved by every man, woman and child in the course of the day (DURING THE NEXT TWO WEEKS), plus the amount of water that the Water Board could release, would build up the 5,000,000 gallons per day needed to get the salmon upstream to spawn. If this is done, the cycle of fish spawning will continue. If it is not done, the run will be lost not only for this year, but for three and four years hence. It is THAT serious.

Victoria is perhaps the only city in Canada with a salmon spawning stream at its own front door. We can lose this if we do not act immediately. Never before has the spawning season been threatened by such a water shortage. It is up to us to share our supply so that nature's cycle will not be broken!

THE FISH AT GOLDSTREAM ARE FIGHTING FOR SURVIVAL!

You can Help by Following These Suggestions:

- Wash dishes in the sink instead of dishwasher.
- Run larger laundry loads less frequently.
- Run less water for the bath.
- Use a glass instead of running tap when cleaning teeth.
- Place a quart bottle or brick in the toilet tank.
- Hold off car washing and all other hosing.
- Avoid all washing and rinsing under running taps.
- Check for leaky taps, keep taps turned off.
- Cut off urinals in public buildings whenever possible.
- Sweep service station lots instead of hosing down.

REMEMBER—Every Drop Counts!

REPORT FROM THE LEGISLATURE

Bargain Fees Aid Labor Drive Inside NDP

By BRUCE YEMEN

The fate of the B.C. New Democratic Party, caught in an internal power struggle over the party's labor ties, may have been decided by a few moments of confusion at the NDP convention in Chilliwack in June.

In those few moments the delegates voted by solid majority to remove the party's annual membership fee and replace it with a floating scale — in effect, a pay-what-you-will fee.

Almost as soon as the decision was taken, party leader Dave Barrett and other supporters leaped to the microphone to urge a reconsideration. They said the delegates had acted hastily, without full discussion of the issue.

★ ★ ★

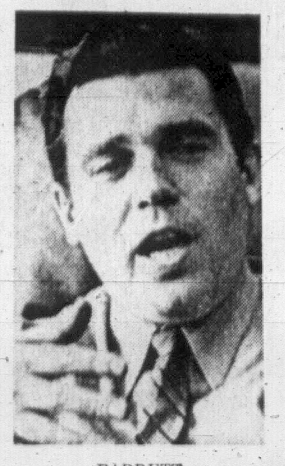
After a few brief but intense speeches on the subject, the convention came within a handful of votes of "reconsidering" its decision by the needed two-thirds majority.

What caused the wild fluctuation in delegates' votes was more than just a sudden awareness of the financial implications of a membership fee which could be as low as one cent.

There was also a sudden awareness in some quarters that ambitious elements could sign up enough bargain-basement members to capture every local constituecy association in the province.

The unspoken fear was that hard-core labor elements would be not only the most likely to make use of such strategy, but also in the best position to make it work with mass union member sign-ups.

The no-set-fee was defended by a number of non-labor people on the grounds that it was the most democratic way — it doesn't discriminate against the poor and the aged, for instance, who might have a better use for the $5 fee or whatever new charge was to be set.



BARRETT
. . . saw trap

Recently, the fears of anti-B.C. Federation of Labor forces have been fired by the avowed determination of the powerful labor body to encourage unionists to "participate" in the party and "to play a full part in the determination of policies and selection of candidates for elected office."

Those words, from the political education committee of the federation, shouldn't alarm the anti-feds too much, but these words might:

"Increased participation and affiliations can provide an opportunity to change policies or personnel opposed to the legitimate interests of the trade union movement."

Does Barrett interpret those words as an indirect challenge to his leadership?

He didn't quite get around the question Friday when he said his leadship of the party "is always on the line."

★ ★ ★

If the B.C. labor federation follows through on its political action campaign, Barrett's leadership could be more than usually on the line, perhaps before the next provincial election.

There is a dilemma for Barrett and the party executive, which has majority sympathy for his view that organized labor shouldn't dominate the party.

If they move to seek a return to a set membership fee, they could be charged with attempting to restrict access to the party that claims to represent all the people.

Barrett could also then be accused of hypocrisy in his stated view that more union members should participate in the party by becoming full, individual members rather than being associated with the party through affiliation of their union locals.

★ ★ ★

Some obervers feel Barrett was making an indirect call for help Friday when he urged three major unions which are outside the federation to support the New Democratic Party.

The unions in question are the Teamsters, the Pulp and Paper Workers of Canada and the United Fishermen and Allied Workers, none of which would likely have any tendency to support a federation effort to control the party.

But Barrett may simply have been emphasizing his position that the NDP should represent all working men, organized and unorganized, B.C. federation members and non-members.

★ ★ ★

One of his main points has been that the party shouldn't get involved in inter-union squabbles. It would be ironic if he were reduced to calling in non-federation troops to promote an inter-union squabble within the party.

It would be even more ironic if the forces of organized labor actually succeeded in "capturing" the party by packing local nominating conventions and dumping MLAs.

First of all, that trick works best if it is carried off in relative secrecy so the element of surprise is a factor. It would hardly surprise Barrett.

Secondly, as a lot of Social Credit Party members must sense when they look out at their own nominating meetings that could fit into a phone booth, the most vulnerable party for capture by secret convention-packers is the Social Credit party.

Unlike the NDP, it makes no effort to have a mass membership. It gets by quite nicely with a faithful few.

★ ★ ★

All of which raises the perennial irony of political life: party politics makes democracy work, more or less, but party politics itself has yet to demonstrate a great tolerance for internal democracy.

As Dave Barrett struggles to control his own party, as any good leader should, he may not have much time to ponder those philosophical aspects.

INCOME TAX COURSE
BY CORRESPONDENCE
You can Earn Extra Income by Learning to Prepare Tax Returns
For Full Details, Contact
CANADIAN SCHOOL OF TAX ACCOUNTING
6 Adelaide St. E., Dept. 15
Toronto 1, Ontario



MAYOR COURTNEY HADDOCK seems to be getting some young advice on how to run Victoria, but he's actually signing a proclamation of Youth Week. Saanich Mayor Hugh Curtis (left) awaits his turn at the pen, while youth representatives are Frank Cooper, 17, of 7543 West Saanich, and Carol Beisiegel, 15, of 3232 Linwood. Youth Week is sponsored by Optimists International. (William Boucher Photo).

Computer Condemns Committees

TORONTO (CP) — A legislature committee proposed Friday to cut the number of committees in half because a computer proved the present system does not work.

Glen Hodgson (PC—Haliburton), chairman of the standing committee on orders and proceedings, told the committee the present system cannot be repaired.

Mr. Hodgson took the problem to the department of highways computer.

The computer was fed the number of members available for committees (92 of the 117-member house because some members, such as the 22 ministers, do not sit on committees), the number of committees, the number of members on each committee, the number of committee meetings needed and the number of hours available.

"The answer came out that the present system is completely unworkable," Mr. Hodgson said.

8 3/4% GUARANTEED INVESTMENT CERTIFICATES
Interest paid quarterly
semi annually
annually or
compounded to maturity
North West Trust COMPANY
717 FORT STREET PH 386-3534 VICTORIA
OFFICES IN: WINNIPEG / EDMONTON / CAMROSE / CALGARY
VANCOUVER / NEW WESTMINISTER / VICTORIA
MEMBER OF CANADA DEPOSIT INSURANCE CORPORATION

Missing Mailbags Found In Montreal Truck Depot

OTTAWA (CP) — The case of the 140 bags of mail missing in Montreal has been solved.

They were discovered, the post office said Friday, in two surplus trucks hauled out of storage and recalled to service.

A press release said Jean-Pierre Cote, minister responsible for the post office, regretted "this unfortunate incident" and wanted to make a "very frank revelation" of the incident as quickly as possible.

The mail bags, containing mostly second and third-class items, were lost at the height of the disruptions in postal service that occurred across Canada, but especially in Montreal, several months ago.

"The misplaced mail was discovered when a need for additional vehicles arose and those in storage were examined prior to servicing," said the post office release.

The mail will be delivered along with letters of apology from Deputy Postmaster-General P. A. Faguy.

Committee Approves Condominium Scheme

Victoria council's finance committee has approved a $40,000 offer for about two acres of land north of Spencer Castle to make way for 112 condominium suites.

Port Alberni Developers Danzo and Franco plan to build three buildings on the rocky area north of the castle ground they already own and on the two newly-purchased acres.

The plan replaces a proposal made earlier this year to build on the south side, where adjacent single-family residents voiced opposition and prevented construction.

If council approves, the developers will be locked into a special development permit that guarantees construction on the precise plans of the proposal.

Failure to comply with the permit will cause the land to revert to its current single family residential zoning.

STRATA TITLES

Two of the buildings will be four storeys, containing 35 suites each. The third will lie on the lower area, five storeys high and containing 42 suites.

Suites will cost between $25,000 and $30,000, and will be purchased in accordance with strata titles legislation.

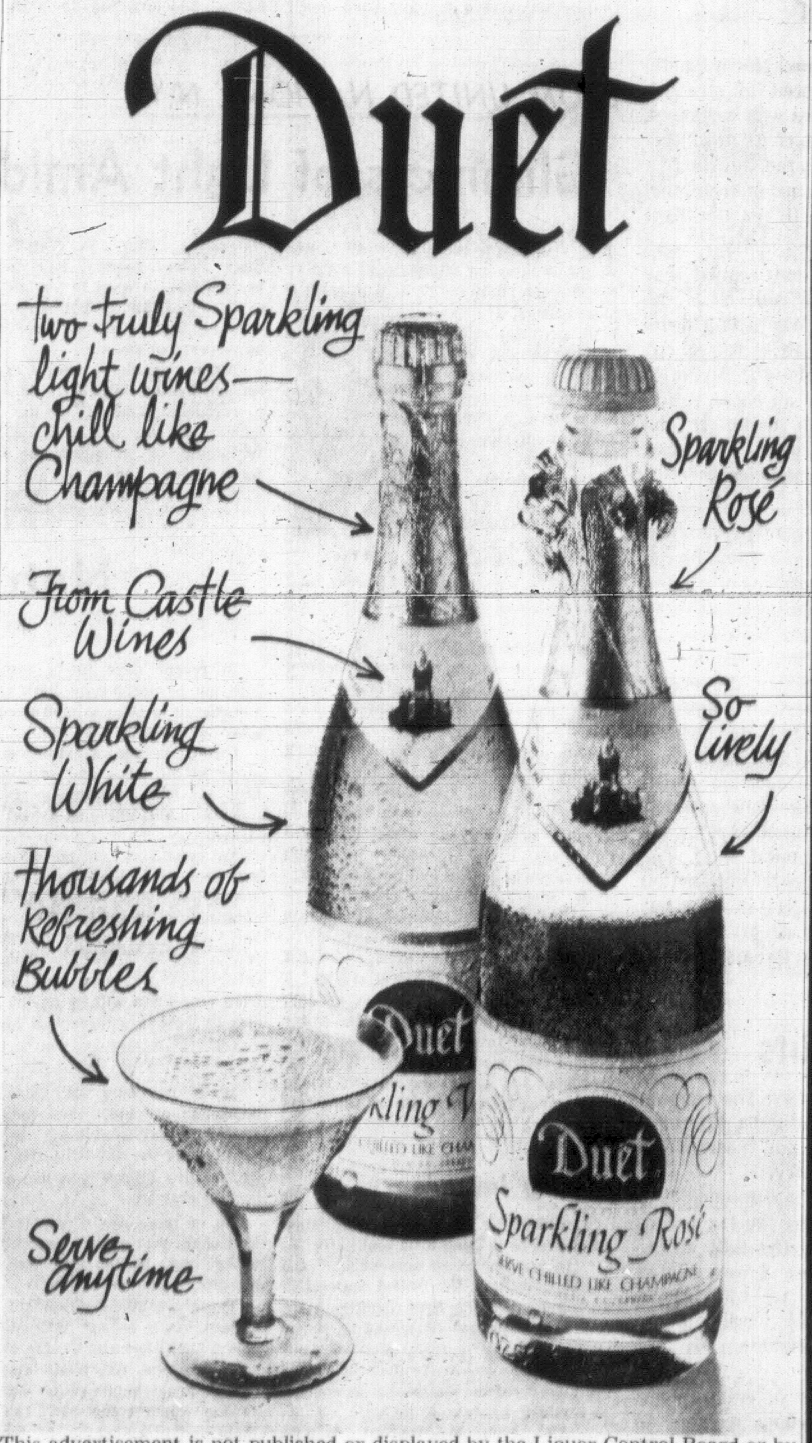
All parking will be underground and the buildings will not project above the treeline on the higher castle ground to the south.

In a letter to the finance committee recommending sale of the city-owned land, city manager Dennis Young said the "fairly low per square foot cost" of a $40,000 sale would be preferable to allowing normal subdivision with its high cost of services. "... at the same time consideration should not be lost of the high cost of developing what it, in fact, an area of solid rock."

A public hearing is expected to be held Nov. 26.

NOW A HEARING AID ANYONE CAN AFFORD


WE HAVE THE
WORLD'S SMALLEST HEARING AID!
For a free demonstration come in, write, or phone.
Also available
JAPANESE MODEL $59.95
OFFERED ONLY AT
ANDERSON HEARING AID SERVICE LTD.
219 - 1207 Douglas Street
Sayward Bldg., 386-2321
★ No cords or wires
★ For those who hear but don't understand
★ Guaranteed 5 years. No battery cost (E.V. model)

Duet


This advertisement is not published or displayed by the Liquor Control Board or by the Government of British Columbia.

Monday Specials

GREAT SPECIALS ON ALL 8 FLOORS SPECIALLY PRICED TO START YOUR WEEK OFF RIGHT

LAMP SALE
Group 1—Large group of pottery and glass table lamps. SALE 19.99
Group 2—Pottery table lamps. Values up to 46.95. SALE 29.99
Group 3—Large group of decorator table lamps. Values up to 100.00. SALE 49.99
Group 4—Group of decorator lamps. Values up to 120.00. SALE 59.99
Pole Lamp—Will fit 8 foot ceiling—fibreglass bullet shades—walnut trim. SALE 29.99

BEDDING SALE
"Elegance" Sheets and Pillow Cases
Gorgeous floral design on 100% smooth and wrinkle resistant cotton. No iron—of course! Exciting colour combinations of blue green, gold and pink.
Single Bed Size—Flat or bottom fitted. SPECIAL, each 4.69
Double Bed Size—Flat or bottom fitted. SPECIAL, each 5.19
Pillow cases. Per pair 2.39

Pastel Plaid Blankets
Hi loft viscose and wool blend blankets for warmth without weight. Attractive multi colored plaids, bound edges. 72"x90" size. EXTRA SPECIAL, each 7.98

"Dream" Blankets
Pure virgin wool. So warm—so smooth all-wool blankets of superior quality. Up to the minute colours of gold, sandal wood, blue, flamingo and turquoise and rose. Size 72"x90". Reg. 17.95. SPECIAL, each 14.69
Size 84"x104". Reg. 21.50 each. SPECIAL, each 16.98

"Rose Charm" Blankets
Hand screened prints for eye appeal. Fine quality viscose blend for long-lasting wear. Acetate Duraloom bound. Lovely colours of pink, mauve or gold on white with matching trim. Size 72"x90". Reg. 10.95. each. SPECIAL, each 8.89

Imported Bedspreads
Attractive, versatile and sturdy are these single size bedspreads. Ideal for children's rooms. Colours of red, green, blue, and gold in multi stripes. Reg. 14.95 each. SPECIAL, each 11.89

FURNITURE SPECIALS
Relaxer—High buttoned back relaxer. Waterloo spring construction, padded footrest, Shepherd casters. Covered in Naugahyde fabric. SALE 94.95
Walnut Buffet—With glass silding doors and 4 drawers. Size 16"x60"x33" high. SALE 99.95
Credenza—Walnut, with arborite top. Size 56" long by 35" high. SALE 56.95
36" open walnut bookcase. SALE 36.95
Single pedestal arborite top desk. SALE 38.95

Bar
Chrome lay, with walnut arborite shaped top, buttoned black vinyl padded front. Lots of storage space. SALE 99.95
Chrome Bar Stools—With black padded seat. SALE, each 8.95

Bedroom Grouping
Walnut finished three-piece bedroom suite. Dresser, mirror, 4-drawer chest, radio bed. Pasadena spring-filled box spring and mattress, 2 feather pillows, 2 boudoir lamps, 1 Encore bedspread. 10-piece grouping. Reg. 250.00. SALE 199.95

STANDARD FURNITURE
8 Floors in the 700 Block Yates Downtown
382-5111
Surrounded by Free Parking

Victoria Daily Times

Established 1884

Published every afternoon except Sunday by the Times Publishers, Limited, 2631 Douglas Street, Victoria, B.C. Second-class mail registration No. 0625. All undelivered copies and notices respecting changes of address are to be sent to the above address. The Canadian Press is exclusively entitled to reprint the local news published herein.

W. ARTHUR IRWIN, Publisher

BRIAN TOBIN, Editor — GORDON BELL, Managing Editor

SATURDAY, NOVEMBER 7, 1970

Why 'Permanent'?

IT WOULD BE A DEPLORABLE —indeed a tragic—thing if the Commons debate on the unprecedented peacetime legislation to replace regulations of the War Measures Act were to continue on the level of Thursday's introduction. This is much too important and repercussive a bill to have its substance obscured in parliamentary politicking or partisan point-scoring while it becomes law. Mr. Douglas and some of his followers were exaggerated in their reaction; Justice Minister Turner was equally out of line in referring to their criticism as "hysterical voices, shrieking voices."

The bill in effect cancels out public and personal safeguards that were won through centuries of effort and reform: such as freedom from arrest without a warrant, the right to bail, freedom from search without a warrant. And it carries the significant words: "It is hereby declared that this act shall operate notwithstanding the Canadian Bill of Rights."

Admittedly the effects of the bill are focused, in that the FLQ is specifically mentioned as an illegal organization and the measures are principally directed against that group. But the provisions of the act are not so restricted: they apply to "any group" that advocates the use of force or crime as a means of accomplishing the same governmental change advocated by the FLQ. The act is further widened by the power given to police to search premises on suspicion, and to seize persons on suspicion that they are doing wrong or suspicion that they "are about to commit an act" that is wrong.

Admittedly, too, the bill is restricted in some particulars—a limitation on the period during which a person may be held without the usual processes of law, and a set termination date—April 30, 1971. But already Prime Minister Trudeau has referred to the need "to consider the question of permanent legislation with regulations somewhat stronger than those under the Criminal Code and somewhat weaker than those under the War Measures Act . . ."

Justice Minister Turner saw such a piece of permanent legislation as emerging only after study by parliament's standing committee on justice and legal affairs. And this, he implied, would be a lengthy process. But, significantly, he saw it as a problem of time rather than of substance—the idea of permanent legislation which would place far-reaching powers in the hands of the police appeared to him, as to Mr. Trudeau, to be a feasible and necessary measure for the times in which we live.

It is that growing concept in many quarters today, rather than the immediate fact of emergency legislation, which poses the fundamental danger to our liberties and should be arousing concern among the public. There is no dire plot by our elected leaders to grab dictatorial power in their own hands and fasten chains on the public. But on the basis of the current threats they see to the maintenance of law and order and public security, they are turning to legal machinery which will meet such threats. In the process they are tampering with still more delicate machinery which was designed and preserved — through blood, sweat and tears — to provide its own protection against the dangers threatened by such elements as the murderous FLQ extremists.

"Permanent" suspension of any part of the Bill of Rights, which itself has hardly yet settled into the national consciousness, would be a backward step, and one which no threat now current in this country appears terrible enough to justify.

Fishing for an Answer

JOHN MIKA'S OTTAWA REport to this newspaper following the recent Canadian-Soviet fisheries discussions outlined clearly the problems facing this country in its harvest of the sea. Canadians, and United States fisheries experts too, want to claim ownership of the salmon spawned in North American river systems. They have a sound argument for this attitude. Over the years Canadians and Americans have spent substantial sums to help the salmon spawn and have adopted some conservation measures to preserve the species.

But salmon, freely swimming the sea, show no recognition of their North American identity. They don't all stay in their own backyard as it is now defined. And Canadians and Americans cannot enforce legal controls over foreign fishing fleets operating outside North American fisheries jurisdictions because no legal mechanism — with one exception — exists to establish such control.

The exception is the abstention clause written into the North Pacific salmon pact signed by Canada, the United States and Japan in the early post-war years. That clause excludes Japan from salmon fisheries east of the 175th meridian. The prohibition remains effective pending possible drafting of a new international North Pacific pact. Japan, restored in strength from its earlier post-war weakness, has made no secret of its unwillingness to accept the abstention principle in any future international pact covering North Pacific fisheries.

It has been widely argued that all nations capable now, or in the future, of sending big fishing fleets across the Pacific to areas off our shores should combine in an international agreement on conservation practices. That is basic. If the salmon and other species are fished to extinction, everybody loses.

While high-seas conservation measures will undoubtedly be discussed at the next convention on the Law of the Sea, prospects of success for a Canadian-sponsored move to ban all fishing on the high seas are remote. Greater hope resides in adoption of the policy of several coastal South American countries. They have pushed their claimed fisheries limits out 200 miles from their shores — a doctrine which dovetails with Canada's present proposal to seek jurisdiction to the edge of the continental shelf. The action would produce severe friction in some quarters. But it is a fait accompli off South America — and a precedent for any Canadian move.

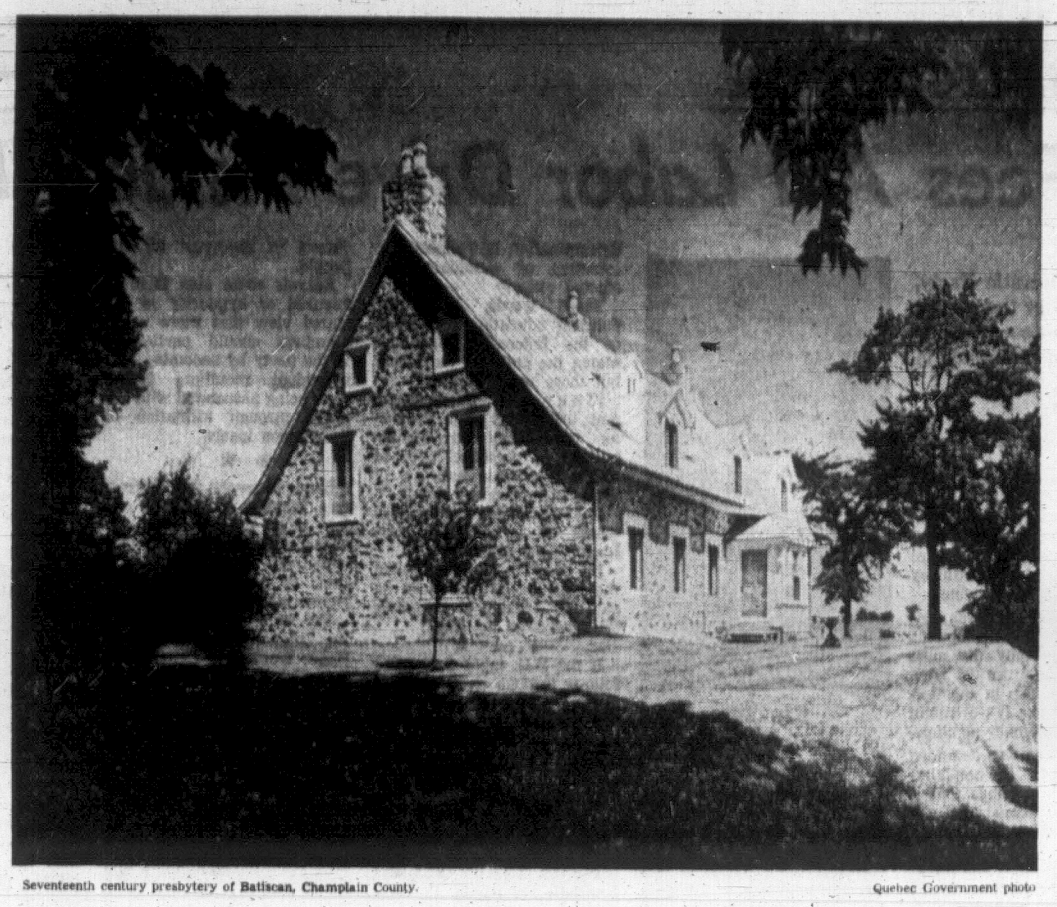
Shelling Out For Peanuts

IN CONTRAST TO THE PRICE paid to Britain for the new Oberon class submarines on the Atlantic, the cost of the Rainbow, bought second-hand from the United States for the Pacific Coast base, appears modest. But when Rear-Admiral Richard Leir calls the price of the latter "peanuts," he overlooks the issue which is causing concern here and elsewhere in Canada.

Public anxiety is not so much over the purchase price as it is over the discrepancy of $550,000 between estimates and actuality for the refit of the vessel. The increase is about 25 per cent and a difference of that amount is not "peanuts" in anybody's vocabulary.

Canadians are understandably a shade dyspeptic over the tax dollars that went out for the refit of the Bonaventure, before it was sold as junk. When they are told of the escalating costs of work on the Rainbow, their condition is not improved.

Just what kind of creature are the taxpayers feeding peanuts to this time? One of the kind, which, like the taxpayer, never forgets?



Seventeenth century presbytery of Batiscan, Champlain County. Quebec Government photo

Letter

Letters will be considered for publication only if the writer is clearly identified to the editor, who may permit pen names at his discretion. Submissions will be edited and may be condensed. Short letters are favored. None will be returned.

Esquimalt Achievement

Earlier this month I attended a superbly organized teach-in on the present ecological crises at the Esquimalt Secondary School. The faculty and students had planned a number of panels on such subjects as salt water conservation, local transport, sewage disposal, land development and government's responsibility in these areas.

The panel members were experts in their fields. The penetrating questions put to the panelists and the interest and enthusiasm of the large student body reaffirmed my faith in the coming generation.

We are incessantly being made aware of youthful misdemeanors and told of the failures of our educational system: I had expected that this evidence of concern for the future would be headlined on Page One. I daily went through your paper for a report and then hoped that it was being held for highlighting in a weekend edition. Hence my delay in writing.

I suggest that your readers, and especially those in Esquimalt, would be heartened by a feature story on this event of strong topical interest.—George M. Canetta, 11020 Chalet.

FROM NEW YORK

By JAMES RESTON

1972 Democratic Hopes Rise From Nixon's Campaign

THE main thing about the 1970 American election is what it means for the Presidential election of 1972. All this noisy scuffling over the last few weeks was merely spring practice for the opening of the battle for the White House two years from now. This week's votes will not really do very much to change the crime rate, as the Republicans argued, or the inflation and unemployment rates, as the Democrats argued, but they could easily determine who sits in the White House after the presidential election of 1972.



Reston

The question, therefore, is whether the vote in the 1970 elections has helped or hindered President Nixon's objective of establishing a new Republican conservative majority which will assure his re-election as President in 1972.

The guess here is that it has not. Success or failure in congressional elections does not decide the outcome of presidential elections. The mathematics of the Congress may not be as important as the philosophy of the nation.

In this election the philosophical change may prove to have been much more important than the mathematical change in the House, the Senate and the state capitals.

To understand the philosophy of this election, it is necessary to go back to Nixon's victory in the presidential election of 1968. He was a minority president—a fact he has never forgotten. He won with only 43 per cent of the total vote, and in the first year of his presidency, he set out to create a new majority including the progressives and anti-war elements of both parties.

Something Happened

During this first year, he was talking "consensus politics," arguing for negotiation rather then confrontation, at home and abroad, urging everybody to lower their voices and go forward together, and think about "the quality of life." And then something happened—even his closest associates are not quite sure what it was.

The liberal press did not really believe he was trying to get out of Vietnam. Neither did the liberals in the Senate. They rejected his nominations of Judges Haynsworth and Carswell to the Supreme Court, and beat him on the Senate vote. And then he turned back to power politics, unleashed Vice-President Agnew, and launched the most vigorous ideological campaign of any president of this century.

The effect of all this on the congressional elections, the margin between Republicans and Democrats in the House and Senate is not really the main thing. By going back to party and ideological politics, he has revived all the old doubts about his political and personal prejudices, restored all his old battles with the press, infuriated the progressive Republicans, and raised the kind of credibility gap that destroyed President Johnson.

Some day we may understand what happened between the president's first effort to compromise with his opponents and his later decision to attack and oppose them, but in the process, he has clearly created a new problem.

Infuriated Progressives

First, by taking the partisan and ideological offensive in this election, he has infuriated, not only the Democratic party, but the Republican progressives. Second, he has brought John V. Lindsay, the mayor of New York, into open opposition against him. And put Senator Muskie on stage as his most likely opponent. And third, he has fought so hard, raised such questions about the purpose and even honor of his opponents, that he has almost managed to bring the divided, insolvent, and confused Democratic party back from the grave.

In terms of the 1970 election and the next Congress, the president and the vice-president can find arguments to prove that the election returns justify all their exertions, but in terms of the 1972 election, which was their main objective, they have probably blundered much more seriously than is generally realized.

Personal Problem

This has always been one of Nixon's major problems. He has always thought he could deal with the immediate problem before him — fight a savage election, romanticize the democratic process, proclaim the virtues of unity, define the noble principles — but never mind if one day's speech is violated by the next day's action.

The result of this election, accordingly, is not in the balance of the House and the Senate, or in the State Houses, but in the balance of feeling within the parties and within the country. When this election of 1970 started, the Democrats were in despair; they felt they had no chance in 1972 to regain the White House, but after the savage Nixon-Agnew campaign of the last few weeks, they are beginning to hope again.

(C) 1970 The New York Times News Service

FROM UNITED NATIONS, N.Y.

By WILLIAM R. FRYE

Glimmers of Light Amid the World's Encircling Gloom

IT is a rare occasion when, looking around the international horizon, one can see glimmers of light in several places at once — as rare, perhaps, as an aurora borealis seen from a temperate zone. This past week, there was a trend toward moderation and progress, or at least a decline in violence, in half a dozen significant trouble spots around the globe. One or all of these encouraging developments may have changed when these words are printed; but as of the time of writing:



Frye

- Casualties in Vietnam were at or near their lowest ebb in years, reflecting a general decline in the pace of the war.
- The cease-fire in the Middle East was still sticking, and there was mounting pressure in the UN for a resumption of Arab-Israeli peace talks.
- The United States and the Soviet Union had sat down, once again, in Helsinki for strategic arms limitation talks (SALT). The atmosphere was again encouragingly cordial and businesslike.
- Berlin, so long a critical great-power battleground, seemed at least to be heading toward possible accord.

Nor were all the shafts of light playing on arenas for cold-war rivalry.

- There was Northern Ireland, where a moderate, reform-minded prime minister was retaining his grip on power despite repeated challenges from extremists. And across the border, in the Republic of Ireland, much the same was happening.

Cooling Ireland

Both sides of the scrappy Irish nation seemed to be keeping their cool.

In the realm of outer space, the Soviet Union and the United States had agreed to take the first tentative steps toward co-operation. They had agreed to study mutually compatible rendezvous and docking systems, so that each could eventually rescue the other's astronauts in trouble.

And even in troubled South Africa, though it was hardly decisive in the over-all picture, the governing Nationalist Party, author of the world's most blatant racism, had once again lost electoral support to the less extreme white opposition — not much support, certainly not enough to endanger its hold on power; but some.

Taken together with an earlier setback for the Nationalists in April, and a resounding defeat of the far-right lunatic fringe, it could mean the beginnings of an awakening in White South Africa.

No doubt much of this encouragement would be wiped away, with a brutal shock, some cold Monday morning. But for the moment, it was a pleasant dream.

Possibly the single most significant note of progress was to be found in the emergence of responsible (or less irresponsible) talk and attitudes on the Middle East.

A blatantly pro-Arab manoeuvre in the UN General Assembly, designed to pressure Israel but likely, in practice, to derail all hope of early peace negotiations, ran into surprisingly strong resistance.

In order to get a majority, Afro-Asian sponsors had to backtrack and direct some of their pressure toward the Arabs as well as to Israel. They had to call for a three-month extension of the cease-fire as well as a return to the UN peace table.

The latter plea (for resumption of negotiations) was, to be sure, directed at Israel's boycott of the talks rather than at Egypt's missile buildup, which prompted it. But the former appeal (for extension of the cease-fire) represented leverage on Cairo.

If Egypt would, under this formula, agree not to resume its "war of attrition," Israel would be asked to end the boycott. Each would be called upon to make the move without the preconditions it had sought to impose.

Dissatisfied Israelis

The Israelis were not at all satisfied that this was even-handed justice. They very much wanted a rollback of the Egyptian missiles. But it was a lot closer to even-handedness than most observers thought the UN would get when, at Arab instance, it plunged this week into public debate on the Mideast problem.

Moreover, with the UN getting partial results, there should be another three months of valuable quiet along the Suez front. The Mideast can use many more such cooling-off periods; they represent major steps forward, and indeed are probably essential if there is to be any progress toward a final settlement.

Elsewhere on the international horizon, there were storm centres and low-pressure areas. Inauguration of a Marxist president in Chile is not a promising omen for Latins. Canada is tormented by civil dissidence. The Palestinian Arabs, though winning wide international recognition, are still a source of upheaval.

No one would contend that universal peace is on the point of breaking out. But there are so few periods when good news on the world scene is visible at all that a week which offers several favorable developments is well worth noting — at least as a bold-face footnote on the pages of contemporary history.

(Copyright, William R. Frye, 1970)

Nature Rambles

By FREEMAN KING

In recent days many people have gone out to Goldstream Park to see the annual run of coho salmon back to their spawning beds.

Owing to the drastic shortage of water in the lakes and reservoirs very little has been available to give enough flow to enable the fish to get into the stream.

To permit the water board to let sufficient water downstream, all users of water have been asked to save and conserve all possible. Then, and then only, will it be possible for the fish to return and so perpetuate their species. Otherwise it will mean that three years from now there will be no fish, for this species lives in a three-year cycle.

★

It is not only fish that will be deprived of life, but many other creatures that inhabit the stream, such as larvae of the caddisfly, stone fly, may fly, the tiny little shrimp-like animals as well as crayfish.

All of these are a part of the great food chain that enables not only the fish to live but, by the long process, man himself.

There are others dependent upon the stream, such as the little dipper, the belted kingfisher and the big blue heron.

Loss of the run would also mean a change in the habits of the gulls and the ravens which come each fall to fulfil their part in scavaging, for they feed on the dead bodies of the spawned salmon.

The lowering of the water in the stream would also threaten survival of a great many of last year's spawn caught in drying pools without food brought down by the flowing water.

Those who wander along the trails should remember that there are other things to see. The colors of the leaves on the ground make such a fantastic carpet that one is almost afraid to walk and disturb it. Each short distance sees a change of pattern.

★

On the old moss-covered maples the new bright green fronds of the polypody ferns are showing. They too are developing their spores.

The lichens as well are fresh because they can get their moisture from the early morning mist and from the evaporating of water from the stream.

On the red alders and the hazel nut trees the catkins are growing and swelling, preparing for a new generation to come. All these things are a part of the environment of the stream and we can save it for the future generations if we want to.

Around some of the old, dead trees are several species of the bracket fungi. These are breaking down and rebuilding for the future.

By the edge of the forest to the north, Niagara Creek, when in full flood, has made several channels on its way down to the river. Each is a jumble of rocks and boulders formed by the waters over generations and generations. Most of them are now covered with mosses.

For the Press, a Time to Be Disciplined, Humble

By RICHARD HARWOOD

WASHINGTON — Walter Lippmann told a story many years ago about an island in the ocean where, in 1914, a few Englishmen, Frenchmen and Germans lived as friends. There were no telephones or radios to the mainland, only a mail boat that arrived every 60 days.

In September of that year, the islanders gathered at the dock to welcome the boat, to get the latest news. It was just then they learned that for six weeks, the French and British had been at war with the Germans and that for six weeks they should have been enemies rather than friends.

The "news" does that to us all the time. It changes the pictures of the world, the pictures of the other people, the pictures of ourselves, that we carry around in our heads.

Before the age of instant mass communication, these pictures came primarily from the environment itself; from the family, the tribe, the village, the land. Now, in large degree, they are acquired second-hand from what Lippmann called the "pseudo-environment" of the media.

Pseudo-reality of News

We are conditioned to choose enemies or friends, to decide whether the world is round or flat, by newspapers that arrive at dusk or breakfast time. We experience wars and riots vicariously through an electronic box in the living room. And often the psuedo-reality of this "news" becomes in our minds reality itself, affecting the way we live and think and act.

That is why Lippmann concluded that "the power (of the media) to determine each day what shall seem important and what shall be neglected is a power unlike any that has been exercised since the Pope lost his hold on the secular mind."

The question of how and by whom this power is to be exercised is an inflamed issue in the United States today and not only in the minds of Vice-President Agnew and other critics of the "eastern liberal press."

The disenchantment with the media is a mass phenomenon, as George Gallup noted some months ago. "Never in my time," he said, "has journalism of all types — book publishing, television, radio, newspapers, magazines, movies — been held in such low esteem."

One of the central reasons for this disaffection is the realization in the country that the power of which Lippmann spoke — the power to shape the "psuedo environment" and the mass mind — has fallen into the hands of a very small number of men and women.

Fewer than 1,500 companies own all the daily newspapers in the United States; three companies own the great television and radio networks. Fewer than 150,000 people — barely one-tenth of one per cent of the labor force — report and edit the "news" and even that small number exaggerates the distribution of power among the media.

The Washington Post is a case in point. Its 308 reporters, editors, artists and photographers decide for a half-million readers that shall seem important and what shall be neglected each day and beyond that, through a news service, they sell to more than 300 other newspapers the product of those decisions.

Thus, the influence of these 308 people extends, in theory at least, into millions of American homes. The news services run by the New York Times, the Associated Press, United Press International and Reuter have the same disproportionate impact. So do the radio and television networks.

The result of all this is oligopoly — the concentration in the hands of a few people of both the ownership of the media and control of what is judged to be news. They are the new popes in their influence on the secular mind in America and one of the issues confronting them now, as in the past, is what doctrine, if any, they should propagate.

Pro-capital, Anti-labor

The media have gone through three of these doctrinal controversies since World War II. The first centered on the "one-party press" issue. The charge was that media owners, with rare exceptions, were Republican in their politics, pro-capital and anti-labor in their economies, and that they shaped and twisted the news accordingly.

This charge was debated all through the 1940s and 1950s and produced a resolution of sorts — an unwritten ethic that the news should be "objective," that parties to a controversy were entitled to "equal time."

A second doctrinal dispute arose in the 1950s and continues to the present time. It involved the issue of "news management" by government and government officials. It was precipitated by the shameful performance of the media in dealing with the late Sen. Joseph McCarthy's crusade against "Communists in government" and the subsequent hysteria he created.

The media were forced by this experience to re-examine the "objectivity" ethic. Did it require them to report, uncritically, all "official" claims and charges? Or were the media obliged to become truth-seekers rather than mere recording machines? This soul-searching produced another unwritten ethic — that the news should reflect "reality" rather than official versions of reality.

Reporting "in depth" or "investigative reporting" became the journalistic ideal. Thus, if the Pentagon told you there was "light at the end of the tunnel" in Vietnam you were obliged to crawl down the tunnel to find out for yourself.

The newest doctrinal issue is just beginning to emerge. It involves "advocacy journalism" and news manipulation by the anti-establishment elements of the new culture in America. Spiro Agnew has harped on this issue for months but he did not invent it.

It arose in the streets of Chicago in 1968 during the Democratic national convention when millions of television viewers reached the judgment that the networks had abandoned "objectivity," had abandoned "in-depth reporting," and taken sides with the demonstrators against the police.

The central question is whether the 100,000 or 150,000 people in America who produce the "news" every day are functioning in 1970 as disinterested "professionals" or whether they are shaping the news to conform to their own "ideologies," passions and private visions of reality.

Hard to Accept Homilies

Put down in print that way, the question seems silly and the answer seems self-evident. The possession of a press card does not inmunize people from prejudice and emotion, it does not turn them into bloodless computers, it does not guarantee that the pictures of the world they carry around in their heads are necessarily the "correct" pictures or that the "pseudo-environment" they create each day is a genuine mirror of reality.

Those are simple and unexceptional homilies. But it is hard for the media in these times to accept them or to accept the discipline and humility they imply.

There are two reasons for that. The first is that the producers of news in America — including the 308 people who produce it for the Post — have been going through the same political and cultural traumas that have shaken our society in the past 10 years.

The second reason for the decline of discipline and humility in the media has been success. Out of the workings of capitalism or social Darwinism or whatever, only the strongest elements in the news industry have survived the economic shakeouts of the past 25 years. What is left is a rich, solidly based news oligopoly with billions in revenues and no new competitors in sight.

In this situation, it was almost inevitable that the networks, the great national newspapers and the new media conglomerates should be vulnerable to the sins Sen. William Fulbright attributed to the government of the United States in the 1960s — the arrogance of power, the illusion of omniscience.

The same thing is happening in the universities, in the government, in the industrial corporations, in large institutions of every kind. Old dogmas and rules and rituals are being challenged. There are more questions than answers, more doubts than certitudes.

Our of all this and out of public dissatisfaction with institutional performance, a new period of introspection, self-analysis and perhaps even candor seems to have begun in the news industry.

At the Post and in media shops all over the country the questions that ultimately got asked in the 1940s, the 1950s and the 1960s are being asked again: "What are we doing here? Why are we doing it?"

They are the simplest questions and the hardest to answer. They can also be the beginning of the self-discipline and humility that society can properly demand of privileged institutions in the 20th century.

(The Washington Post)

The Real Campus Revolutionary Is the Academic Dropout Taking Art

By RICHARD M. GUMMERE JR.
The Nation

"I'm taking a course in sculpture," Bill volunteers when we meet on College Walk. By the end of sophomore year, he's become an adept student and a varsity football wheelhorse. You'd think he'd consolidate those gains for a while. But now he has a new look — a bit insurgent, if not subversive. On his head he sports a tam-o'-shanter, at his throat a loud silk scarf.

Why sculpture? "Because it helps me cope. It gets me away from all those abstractions." Bill gestures impatiently toward a classroom building.

In an academic climate polluted with too many words, he now works with things; from lecture halls quarantined against deep feeling he escapes into a studio pervaded with it.

●

The number of such revolutionaries is growing, and they are a greater threat to the academic establishment than are those who seize buildings and rough up administrators. Quietly turning from the traditional subjects to take courses in sculpture, painting, dance, film, drama, music and writing they are changing our colleges and universities at their core — the curriculum.

"Man must learn to live esthetically or cease to be man — cease to be, that is, an animal who responds meaningfully to challenge. Everyone must some day become an artist — or a saint."

This pronouncement came last year from Eric Larrabee, provost of the State University of Buffalo. Art, he predicted, will soon replace science at the centre of higher education.

●

Past experience supports him: grand academic reforms occur after crises like today's, when events are heady, students wrought up, and faculty extra monkish.

The curriculum has undergone three revolutions since the universities were created 1,000 years ago.

The first was from the simple grammatical studies of the Dark Ages to the theology and argument of Mediaeval Scholasticism ("Can angels converse with men?"); the second, in the Renaissance, to that revival of ancient authors and worship of words called classicism ("How did Cicero say it?"); and the reign of analysis ("Do the data fit the hypothesis?").

At each overthrow, a radical new academic subject transformed the others. In the Middle Ages, it was logic; in the Rennaissance, ancient literature; in the 19th century, science.

By now not only has that latest intruder overrun the colleges but the social studies and humanities have even copied it. Their scholars try to be objective and cool; they try to explain things by counting them, if possible, or at least by analysing them.

But too much emphasis on counting and analysis kills. Already it has paralysed the system of higher education.

To revive it, another revolution is now brewing. Faculty and students will turn from the analysis of culture to the making of it. Scientism will give way to creativity. The new radicalizing subject will be art.

●

Though young people are eager to learn how to relate the liberal arts one to another, faculties today offer knowledge in chunks — philosophy, anthropology, astronomy, economics. They require students to take each chunk in almost complete isolation from any other chunk.

Furthermore, science has reached into all other fields and tempted scholars to overindulge in analysis.

For example, during the last two or three decades, English faculties have lionized Henry James. The complicated life and work of this fastidious expatriate can be elegantly analysed — on how many levels do James' symbols operate? Does psychology or melodrama predominate in his novels? Was his rejection of his country really a rejection of his father? Can the stylistic complexity of his later work be attributed to his dictating it? By such unromantic inquiry humanists would emulate chemists.

●

Finally, pseudo-science has aggravated the old American academic vice of continually testing and marking of students. It destroys their zest.

"Why withdraw from English 3306?" I asked a student.

"I see Bernard Shaw's plays on the reading list," he replied, "and I want to enjoy them."

"But why withdraw?"

"Oh, come on," he reproached me, "with midterms, finals and a term paper? And a mark?"

Like him, too many students turn off. They will turn on again when another subject liberafes higher education. The only one now ready to do so is art.



Working with things, not words

HE WON'T TELL

By ALLAN FOTHERINGHAM

The sad fact of the Trudeau government, charged with saving Quebec from itself, is that it is not telling us the truth.

Anything less than the whole truth is not the truth.

We hear, day upon day, hedging hints from minister upon minister that "if we only knew the truth" we would understand.

As each day passes, the suspicion grows — and is supported by talkative cabinet ministers — that the War Measures Act was invoked for political reasons rather than fears of an insurrection.

We are told to trust the government. But the government, supported by an overwhelming majority of Canadians who have backed Ottawa's action on faith, does not trust us enough to spell out the unpleasant truth.

The government has already achieved the unlikely feat of making a minor hero out of Tommy Douglas, who recently had faded into obscurity but has now managed a final fleeting snatch of glory by standing up for those who are rightly suspicious of any "unanimous" showing of strength.

Now the Ottawa obstinance to trust those of us who have trusted it has thrust into the spotlight another unlikely hero who sums up the uneasy feelings of many of us.

He is Dalton Camp. Listen: "While the country has been driven to a condition of crisis more grave than any in our history, while opinion has been deliberately and perhaps eternally polarized, we are not being told the truth — we are not being told the truth about the government's motives, nor the truth about the dangers we are alleged to confront and are being confronted by.

"The media — particularly television — has been used to inflame opinion, but not to enlighten it — to harden prejudice and not to temper judgment — to the end that those within our parliamentary system who are obliged to doubt are condemned for their lack of patriotism and those whose intuitive judgment is to resist being stampeded by emotion and propaganda have been labelled as "bleeding hearts."

(The Sun)



Story of Deprivation

By ART STOTT

When we were depriving our young children of the good things of life in a heartless campaign to warp the innocent, trusting natures with which they were born, we encountered the speedboat issue.

Life styles, as they call them now, had altered at Shawnigan. The small rowboat I had built with much labor and little skill was almost as obsolete as the ancient Briton's coracle. Everybody who was anybody whipped over the lake in a Peterborough with a highly-powered outboard — or even one of the new fibreglas jobs, slicker and faster.

The twins, who even as little tads had developed faith in the value of a one-two-punch argument with parents, approached me with a carefully prepared case.

"Daddy," they asked, "can we have a speedboat?" Then they got ready to make their pitch.

★ ★ ★

I beat them to it.

"Certainly," I said.

"Good," they shouted in unison, their faces lighting up. "When?"

"Whenever you can buy one," I replied.

"Swell," they said. "Can we pick it out?"

"Of course," I told them. Then came the blow. "It'll be your money. I can't afford a speedboat."

That didn't end the discussion, but it established the position which hasn't varied since. My children never learned to operate a speedboat, never became proficient water skiers. They remained in the submerged tenth and the obsolete old rowboat is still performing its obsolete old service.

★ ★ ★

The small children of that day have grown up and have small children of their own. Strange as it seems, neither has found it essential to buy a speedboat of his or her own. Crushed, I guess, by the unfeeling treatment of their father during their impressionable years of childhood.

I recall the incident as a sort of warning to authorities who seem to be getting tougher with the young generation. They should realize what irreparable psychic harm they can do to those juveniles whom Mayor Tom Campbell of Vancouver has called "the retired young who won't pay their own way." One of the twins has been so arrested in his natural development that he now has to settle for a job teaching in a university. The other has been forced to the indignity of working as a registered nurse. That's the price of deprivation.

Oh sure. They send me greetings or put through long-distance telephone calls on festive occasions, make gifts to me, carry on the charade of family affection. Of course they hate me. Who wouldn't, having been denied, at about age 12, the normal enjoyment inherent in full use of their own speedboat?

In the quiet watches of the night, as I lay sleepless for all of 10 seconds after my head has touched the pillow, I worry about the corroding effects my miserliness has had upon my children. In the broader field, I worry about the results that will show up in later life among other youngsters whose free ride is being threatened by proposals from the Union of B.C. Municipalities to tighten up on welfare for the non-paying tourists of tender years.

★ ★ ★

Why shouldn't we make this province and this community a haven for these youngsters who assert their independence from their own homes — breaking a few parental hearts in the process — and are willing to stay with us as guests?

Obviously their life style is better than ours. We've been simple-minded enough to work for what we wanted, to earn our keep and, hopefully, to lay aside a buck or two for retirement above the subsistence level.

By what right do we withhold some of our earnings from these young people who, with infinitely superior knowledge, understand that working for a living isn't everything in life? Why shouldn't we sacrifice some of our personal funds — above those we give to the organizations we support — to make it possible for the young to rise above the concerns of money-grubbing just to live? Why should we feel put-upon if they've found a higher form of existence and merely want us to pay for it?

★ ★ ★

Why shouldn't we indulge their whim to get away from home? After all, it helps to free their own parents of responsibility for keeping them when the youngsters aren't earning.

It's only a deformity of sprit that suggests to me a number of answers to those questions. They're entitled to their life style, and nothing but the blindness of advancing years lets me think that they shouldn't practice it at my expense.

LEGION NEWS

Soar Into the 70s—6,500 Membership Goal for the Zone

Sunday, Nov. 8th
Remembrance Service
at St. John's Church, 3 p.m.
Please Attend
Nov. 11th Fall-In at
Douglas and Humboldt
10:25 a.m.

PRO PATRIA BRANCH No. 31

625 Courtney Street

Sec.-Mgr. W. D. Crowder, 384-7814

PRESIDENT'S MESSAGE:
At this season of the year our thoughts once again turn to Remembrance Day and what it means to us all. Therefore, with this in mind, I am asking all members and friends of our Branch to join with us on November 11th in the parade and ceremonies which will be held at the Cenotaph at 11 a.m. on that day. As a final note, let's all buy and wear a poppy, "Lest We Forget."

—J. LAMPORT.

Ladies' Auxiliary General Meeting December 1, 1970

ENTERTAINMENT: C. Mills, after a short absence, is once again guiding our entertainment programs which are held each week on Thursday, Friday and Saturday evenings. These excellent concerts continue to enjoy good support with capacity audiences.

SPORTS: Our Fall and Winter sports activities are in full swing. We now have extra teams in the bowling league. We want to extend a hearty welcome to the team we are sponsoring from one of the other Branches in the area.

General Meeting, November 10, 1970, 8 p.m.

HOIST

Trafalgar BRANCH No. 42

Broad at Pandora
Harry Peerce, Sec.-Mgr.
Pres.: Walt Logan
384-6714

They shall not grow old, as we that are left grow old. Age shall not weary them, nor the years condemn. At the going down with the sun and in the morning we will remember them.

GENERAL MEETING
Nov. 19th, 8 p.m.
Nomination of Officers
Ladies' Auxiliary
General Meeting, Nov. 20
8 p.m.

ENTERTAINMENT
Peter Marks, The Marksmen

CANTEEN:
FRI. and SAT. NIGHTS
9 P.M. 'til 1 A.M.

LOUNGE: WED. NIGHTS
9 p.m. 'til 11:30 p.m.

REMEMBER YOUR FALLEN COMRADES — WEAR A POPPY IN NOVEMBER

Esquimalt Dockyard Branch No. 172

Secretary-Manager: Wm. Stewart — 622 Admirals Road, Esquimalt, B.C. — 385-0213

DATES TO REMEMBER

Sunday, Nov. 8th, 1970: Zone church service at St. John's Church, 1611 Quadra St., at 3:00 p.m. All members are urged to attend.

Wednesday, Nov. 11th, 1970: Annual Remembrance Day Service. Parade will fall in at the Legion parking lot, 622 Admirals Road, at 10:30 a.m., and will march off no later than 10:40 a.m.

Wednesday, Nov. 18th, 1970: Branch General Meeting in the Lounge commencing at 8:00 p.m.

BRANCH BINGO:
Bingo is held in Club Tango, 1047 View Street, on Monday evenings commencing at 7:30 p.m. All members are asked to support this effort as all proceeds are given to worthwhile projects.

MEMBERSHIP: It is expected that 1971 cards will be available about the middle of November and the Membership Committee would ask that members pay their dues during the latter part of November for 1971. "Let's All Be Early Birds".

BRANCH AUCTION SALE:
Postponed to a later date. Members with items to auction are asked to contact the Branch Secretary.

REMEMBER: WEAR A POPPY ON REMEMBRANCE DAY
WEDNESDAY, NOVEMBER 11th, 1970

Police Court

Albert Wade, 47, of 1322 Clover Ave., was a three-time loser Thursday when he tried to persuade Victoria city policeman he shouldn't be arrested and charged with impaired driving.

First Wade told the arresting constable he was a friend of the police chief and would have his job, Judge Edmond Jorre de St. Jorre was told in provincial court Friday.

That didn't work.

Then he said he was a restaurant owner and if any police officers came into his establishment he would poison the hamburgers.

That didn't work.

And finally Wade told the officers he was a serviceman, snapped to attention and rapped off a salute.

That didn't work either.

"It's good to see a man with respect for the laws of Canada," St. Jorre said.

Prosecutor Cory Stolte told St. Jorre Wade's breathalyzer reading was .22 per cent, well above the .08 level which determines impairment under the criminal code.

Wade had pleaded guilty to the impaired driving charge, but he said he had an explanation.

He said he was taking medication which could have affected him.

He said he had been some eight blocks from home when his nose suddenly started to bleed for no reason, and pointed to obvious bloodstains on his blue shirt. While simultaneously bleeding and trying to park his car he ran into a parked vehicle, he explained.

He said he was fatigued. "I shouldn't have been driving."

The judge fined Wade $350 and prohibited him from driving except for business purposes.

Wade said he wished to apologize to the court and the policeman who arrested him. He said they were "very decent" about the incident.

Two 18-year-old Americans who pleaded guilty to shoplifting three candy bars, a can of crabmeat, a loaf of bread and some dried apricots were each fined $300.

Gail Gossage, of Hutchison, Kansas, and Walton Marshall, of Thornwood, New York, had only 12 cents in their possession at the time of the offence Thursday, Judge Edmond Jorre de St. Jorre was told.

The two had been living on $271 in tuition fees returned to Marshall when he dropped out of the University of Kansas, court was told.

Marshall said he hoped to receive $300 by mail in a few weeks.

The two were only visitors to Canada but hoped to obtain work permits and seek status as landed immigrants, the judge was told.

"What we did was pretty much a juvenile prank," Marshall said, " . . . a very large lesson has been learned."

"I believe in treating Americans and Canadians alike," said St. Jorre, ordering the $300 fine payable forthwith with 30 days in default.

★ ★ ★

Henry Henderson, 24, serving a sentence at Wilkinson Road for impaired driving offences, was sentenced to one year when he pleaded guilty to a charge of public mischief outstanding since March 19, 1967.

At that time, court was told, he led two Toronto Metropolitan policemen to a house he said was a bootlegger's, went in with marked money and reappeared with a 12-ounce bottle of liquor.

Later, however, he turned up in court as a defence witness for the "bootlegger" and admitted he had used the marked money to pay a debt and had stolen the bottle of liquor.

St. Jorre said the man's story was like a detective novel.

★ ★ ★

Christopher Cook, 18, of 12 Boyd Street, was sentenced to nine months definite and 12 months indeterminate on two counts of breaking, entering and theft and breaking and entering with intent.

The sentences were concurrent.

★ ★ ★

Anthony Lunn, 21, of 809 Penwell, was found guilty of shoplifting.

He was arrested Oct. 10 wearing a vest belonging to The Bay with his jacket draped over his shoulders.

Court was told he had not left the store but was in the vicinity of a doorway.

When stopped he refused to go to The Bay security office and had to be dragged there by force, and while there he grabbed a report form from the security officer, crumpled it up and thrust a lighted cigarette into the paper, court was told.

Lunn argued that he was closer to the counter where he tried on the vest than he was to the door and that he had no intention of stealing the article.

He challenged the security officer's evidence that he was arrested some eight feet from the doorway.

"Me, I'm slow," he told St. Jorre. "At school people used to call me dozy." He said he often slipped into daydreams and wandered around dazed.

"There I was standing next to the counter when this guy grabbed me."

Lunn said he refused to accompany the security officer to the office.

"I said, 'Why should I? I mean, why should I? I'm a citizen. I've got my rights'."

The Bay official then "got a bunch of guys" and forced him to to go to the office, he said. Lunn said one of them hurt him by twisting his arm.

In cross-examination, prosecutor Cory Stolte asked Lunn if he had a record for theft.

"Once when I was 16 I got picked up in Yorkville for stealing a piece of cheese worth 39 cents. I was barefoot and hungry," he said.

He also said he stole some merchandise while in Ottawa.

"That was two records. I was hung up on music at the time. I'm not hung up on music now."

St. Jorre remanded Lunn for preparation of a pre-sentence report after Stolte told court he had a letter from a doctor which said little would be accomplished by a jail sentence.

"He was logical in many ways," St. Jorre observed, but said Lunn presented himself in a "very peculiar, bizarre, odd way."

Priests Sue Prison

NEW HAVEN, Conn. (AP) — Daniel and Phillip Berrigan, the brother priests imprisoned for destroying United States draft records, have filed suit against the federal prison in Danbury, Conn., for allegedly denying them the right to practise their religion.

A spokesman for the Roman Catholic priests said the suit grew out of rejection by prison officials of requests that the priests be allowed to deliver sermons in person or on tape to various congregations outside the prison.

Both were convicted with others of the burning of draft records in Catonsville, Md., in May, 1968. Father Phillip Berrigan also was convicted of helping destroy draft files in Baltimore.

REED'S MOWER MART
• TORO, LAWNBOY, SNAPPER lawn mowers
• Complete Mower Service
• Saw and blade sharpening
383-8324
622 FISGARD ST.

The Baha'is of Victoria invite you to hear
"Jalal"
in
Concert!
with Baha'i "rap session" following.
TUESDAY, NOV. 10th — 8 P.M.
UVIC SUB LOUNGE
WED., NOV. 11th — 2:30 P.M.
METCHOSIN HALL
(in the village)
FREE ADMISSION
* Jalal is a Persian word meaning "Glory."

10-POINT TUNE-UP SPECIAL
Due to popular demand we are offering our

"READY FOR WINTER CHECK"
ON THE FOLLOWING POINTS OF YOUR CAR

(4-Cylinder)
1. Check and adjust ignition points
2. Test compression and report
3. Clean and adjust spark plugs
4. Adjust carburetor idle and linkage
Clean and test battery

(6-Cylinder)
6. Inspect all hoses and belts
7. Inspect brake lining and report
8. Adjust brake pedal and clutch
9. Inspect exhaust system for leaks
10. Test anti-freeze and tag radiator

REGULAR $17.25 VALUE
STILL YOUR BEST VALUE IN VICTORIA ONLY
11.50 PLUS PARTS
PLIMELY
1010 YATES Service Dept. 382-9121


Would God condemn man to eternal hell?

Perhaps you've asked the question. Is God vengeful? Does He commit man to everlasting hell? If so, how can He then be loving?

In fact, the Bible clearly indicates that there is no eternally burning hell. True, sinners will perish, but there will be no endless punishing.

The Bible tells us that when Christ returns to earth, He will raise the righteous dead to life. Those living, who have claimed Him as their Lord, will be caught up with them to dwell with Him in heaven.

After 1,000 years, Christ and the saved will return to earth with the Holy City. At this time the wicked dead will be raised to life. Led by Satan, they will encircle the Holy City in an attempt to take it. But fire will fall from heaven and destroy them. THIS IS HELL-FIRE!

Once it has consumed the wicked, the fire dies. Hell is over and the earth will be cleansed from sin. (Check the Bible, Malachi 4:1-3; Jude 6 & 7; Revelation 20:7-9; 21:8.)

Fantastic? Yes, but real. This is the Bible account of what will occur. Perhaps you've wondered what the Bible has to say on this and other related topics. A special brochure with more detailed information is yours for the asking. Just complete the coupon below. No one will call on you.

MAIL THIS COUPON TO:

Adventist Information Service
Box 190, Adelaide St. P.O.
Toronto, Ontario

At no obligation to me, send your complimentary booklet mentioned above.

Name _____
Address _____
City _____
State _____ Zip _____

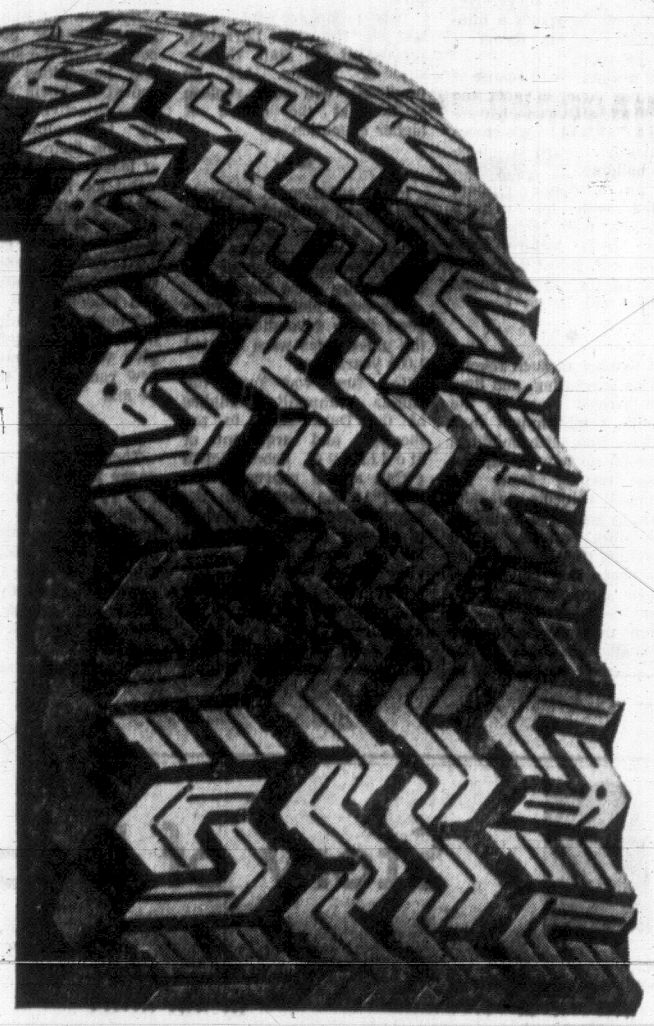
Complete Winter Car Care...
on sale now at Imperial Centres.



Snow Tire Specials

ATLAS WINTER GRIP SAFE
2/$41.00 775-14 or 15 blackwall
Tough, dependable, 4-ply nylon, deep-digging tread. Comparable prices on other sizes. Whitewalls $3.00 extra per tire.

ATLAS WEATHERGARD 'S'
2/$51.00 F78-14 or 15 blackwall
Superior quality design, 4-ply nylon, wide deep tread digs in and keeps going. Comparable prices on other sizes. Whitewalls $3.00 extra per tire.



PROFESSIONAL WINTER TUNE-UP SPECIAL
$11.95/$13.95
6 cyl. 8 cyl.
(parts extra if required)
Includes: • initial scope check • test and clean battery, cables and holdown • service spark plugs (replace if required) • check compression • check points and condenser (replace if required) • check rotor • check HT wiring, distributor cap, coil, primary circuit • check and adjust timing • check P.C.V. operation • check and lubricate heat riser valve • check and adjust carburetor operation • check fuel pump and filter for proper operation • check air cleaner element • final scope check.

PROFESSIONAL COOLING SYSTEM CHANGE-OVER
$9.95 COOLANT INCLUDED. other parts extra if required.
Includes: pressure test cooling system; check radiator cap and thermostat; inspect and tighten all hoses and clamps; inspect and adjust all belts; inspect water pump; examine heating system; flush cooling system; install new coolant to specified frost protection level.

CAR CLINIC WINTER CHECK-UP
$9.95 Make sure your car will make it through winter. We'll run a thorough check on your car's operating condition and give you a detailed report. Do it now.

WINTER ACCESSORY SPECIALS

Chains, per set	$19.00
Nylon Tow Ropes	$ 5.50
Flash Lights and Batteries	
New batteries, each	.20
Battery Trickle Charger	$10.58
Booster cable	$ 3.99
Brush and scraper	.69
EssoRad, per gal., cash and carry	$ 2.95

Put it on your Credit Card. Then choose the ESSO payment plan that suits you best.

Special prices available for a limited time only.

ESSO IMPERIAL CENTRE
Hillside and Shelbourne

WEATHER SYNOPSIS

Conditions were quite varied in the province overnight. Cloud was general with showers along the coast and fog and a few snowflurries in parts of the interior. Arctic air has pushed down into the north east corner of the province but is expected to recede over the weekend.

Another active Pacific system is now approaching Vancouver Island and will cross into the Pacific Northwest tonight. This will keep conditions wet and unsettled with rain along most of the coast with some spilling over into the southern interior Sunday.

Temperatures will continue much the same.

DOMINION
PUBLIC WEATHER OFFICE
5 A.M. FORECASTS
Valid for 24 hours

Victoria — Cloudy with periods of rain Sunday. Winds southeast 15 tonight and Sunday. Low tonight and high Sunday 45 and 55.

Vancouver — Cloudy with periods of rain Sunday. Winds southeast 15 tonight and Sunday. Low tonight and high Sunday 45 and 52.

East Coast — Cloudy with periods of rain Sunday. Winds southeast 15 tonight and Sunday. Low tonight and high Sunday at Nanaimo 45 and 53.

West Coast — Cloudy with heavy periods of rain Sunday. Winds southeast 20 tonight and Sunday. Low tonight and high Sunday at Tofino 45 and 52; Port Hardy 40 and 50; Port Alberni 45 and 52.

TEMPERATURES
YESTERDAY

	Max.	Min.	Prcp.
Victoria	53	45	.03
Normal	51	42	

ONE YEAR AGO

Victoria	54	47	.03

ACROSS THE CONTINENT

St. John's	58	35	
Halifax	43	33	—
Montreal	47	43	
Ottawa	48	43	
Toronto	53	38	
New York	53	45	
Thunder Bay	45	18	
Winnipeg	34	29	
Regina	30	27	
Saskatoon	31	25	trace
Medicine Hat	26	23	
Lethbridge	37	15	.01
Calgary	35	25	
Edmonton	24	21	
Penticton	51	36	
Cranbrook	43	31	
Vancouver	57	47	.15
New Westminster	55	46	.12
Nanaimo	52	46	.26
Prince Rupert	49	30	
Prince George	35	29	.02
Kamloops	52	40	
Revelstoke	38	34	.01
Fort Nelson	26	24	
Whitehorse	28	26	.01
Fort St. John	25	22	trace
Seattle	61	51	trace
Portland	61	49	.03
San Francisco	62	53	.35

World temperatures: Rome 59, 46; Paris 53, 43; London 48, 46; Berlin 37, 28; Amsterdam 52, 39; Madrid 71, 53; Moscow 32, 23; Tokyo 65, 49; Brussels 52, 43; Stockholm 37, 25.

U.S. temperatures: Anchorage 38, 34; Detroit 55, 35; Las Vegas 74, 56; Phoenix 85, 56; Washington 60, 42; Honolulu 85, 73; Miami 72, 58.

CITY'S WEATHER RECORD

Sunshine, November	25.1 hrs.
Last November	11.7 hrs.
Normal (30 years)	20.9 hrs.
Sunshine, 1970	2,303.7 hrs.
Last year	2,095.3 hrs.
Normal (30 years)	2,080.7 hrs.
Precipitation, November	.13 ins.
Last November	.71 ins.
Normal (30 years)	.77 ins.
Precipitation, 1970	12.42 ins.
Last year	14.33 ins.
Normal (30 years)	19.17 ins.

Sunrise, Sunset Sunday
Sunrise 7:11 Sunset 16:44
Monday
Sunrise 7:12 Sunset 16:42

TIDES AT VICTORIA HARBOUR

	Time	Ht. Ft.	Time	Ht. Ft.	Time	Ht. Ft.	Time	Ht. Ft.
	H.M.		H.M.		H.M.		H.M.	
7	02.40	2.9	11.55	8.6	17.35	6.6	19.25	6.9
8	03.45	2.7	11.30	8.6	17.50	6.6	20.35	6.4
9	04.40	4.6	11.35	8.7	18.20	6.5		
10	00.25	6.6	05.35	8.6	12.00	9.0	18.00	3.0
11	01.35	7.1	06.30	8.6	12.25	9.2	19.45	1.9
12	02.05	7.3	07.15	7.5	12.40	9.5	20.25	1.1
13	06.10	8.4	07.55	8.2	12.40	9.6	21.05	.6

TIDES AT FULFORD HARBOUR

	Time	Ht. Ft.	Time	Ht. Ft.	Time	Ht. Ft.	Time	Ht. Ft.
	H.M.		H.M.		H.M.		H.M.	
7	04.20	3.6	12.30	11.5	19.10	7.5	23.05	8.0
8	05.20	4.6	12.55	11.4	19.40	6.6		
9	01.05	8.3	06.50	8.7	13.20	11.3	20.10	4.6
10	02.45	9.1	07.40	6.9	13.45	11.2	20.45	3.3
11	04.10	10.1	08.45	5.0	14.10	11.2	21.25	2.1
12	05.15	11.0	09.40	3.5	14.30	11.2	22.00	1.3
13	06.00	11.7	10.45	2.6	15.00	11.2	22.35	.8



LIEUTENANT-GOVERNOR John Nicholson (left foreground) and partner lead the dance at Friday night's Military Ball, sponsored by the United Services Institution of Vancouver Island and held at Royal Roads Military Academy. More than 300 attended, including members and out-of-town guests.

Batman to Marry

HOLLYWOOD (AP) — Today is wedding day for Adam West, television's Batman, and Marcelle Lear, 29. It is the second marriage for each.

West, 41, formerly was married to Polynesian Princess Ngarau Frisbie. His bride is the former wife of John Lear, son of jet plane designer William Lear. Each has two children.

The couple planned a private ceremony in a friend's house.

West starts work Monday in a motion picture, Marriage of a Young Stockbroker.

Granada Author Dead At 73 Years

MEXICO CITY (AP) — Augustin Lara, the famed Mexican poet-musician, died here Friday at the age of 73.

Author of Granada, You Belong to My Heart and about 400 other songs, Lara died in a Mexico City hospital of a stroke.

The skinny, thin-faced Lara was Mexico's best-loved composer and his romantic songs were popular in all Spanish-speaking countries.

The Divine Skinny One, as he was called, romanced some of the most beautiful women in Mexico, including actress Maria Felix.

His paso-dobles, many of them written in honor of famous bullfighters and such Spanish cities as Granada, Toledo and Madrid, were written before he visited Spain.

In 1965, the city of Granada gave him a house in appreciation for the song.

Bad Piano Stops Ballet

LONDON (AP) — The piano broke down Thursday night at the Royal Opera House at Covent Garden and stopped the ballet.

The incident resulted in a 15-minute interruption in the ballet Dances at a Gathering, by Jerome Robbins to Chopin music. Rudolf Nureyev was the principal dancer.

The ballet is staged without orchestra. Pianist Anthony Twiner, positioned in a box where the audience could see him, was providing the only accompaniment when a pedal broke.

An official came on stage to announce the trouble. Twiner moved to another piano hidden in the orchestra pit and the show went on.

Pollution Control Study Launched at Alberni Mill

A $3.5 million treatment plant about to go into operation at MacMillan Bloedel's Port Alberni pulp mill will star in a new pollution control study by industry and the federal government.

Montreal-based T. W. Beak Consultants Ltd. has been retained by the department of energy, mines and resources to do a study on treatment of pulp mill wastes at a cost of $200,000, to be shared by the government and three pulp makers.

Research will be done at Eurocan Pulp and Paper Ltd. at Kitimat, and at Northwest Pulp and Paper Ltd., Hinton, Alta., besides MB's Port Alberni mill.

SYSTEM STARTS

MacMillan Bloedel said Friday its new effluent lagoon and aerator system was about to start up in a day or so.

The researchers will study the performance of aerating lagoons and means of improving their efficiency. MacMillan Bloedel will provide operating records, technical data and other assistance, a spokesman said.

FERTILIZER

A clarifier for water used in the pulp-making process is located near the mill in central Port Alberni's waterfront. Large diameter pipe carries the waste under the Somass River to an aerating lagoon about half a mile away on tide flats.

Part of the treatment process is the addition of commercial fertilizer to the lagoon to support bacteria which maintain oxygen in the water.

T. W. Beak said research will concern the reduction of oxygen demand of waste materials and toxicity of effluents.

Effects of various types of equipment and operating conditions will be included, and when the study is finished, results will be published by the government.

Post May Return As Quarterly

PHILADELPHIA (AP) — The Saturday Evening Post, the queen of United States magazines until heavy losses ended its publication 22 months ago, may be back on news-stands next spring as a quarterly publication.

A Curtis Publishing Co. spokesman said the first issue will come off the presses in April.

Howard W. Taylor Jr., a lawyer representing Curtis, said no decision has been reached on the new Post's size, format or price. But he said the first cover will be similar to the magazine of old, featuring a drawing by artist Norman Rockwell.

"We're looking for ways to make money," Taylor said. Price won't be as important as the amount of advertising sold."

When it folded because of a lack of ads the Post had three million subscribers, less than half of its circulation high.

Collapse Kills 3

NEW ORLEANS (AP) — A shipyard gangplank collapsed, dumping about 20 workmen onto a wharf or into the Mississippi River. Three men were killed. The men fell about 20 feet. Four were admitted to a hospital with broken bones. Twelve others were held for observation, with two treated and released.

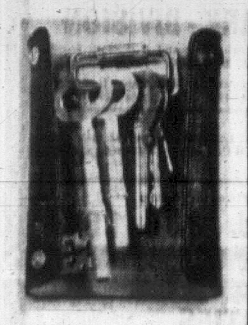
OWNER WANTS
ACTION
Your offer or trade could buy 10488 JOCELYN PLACE (off Allbay), Sidney. 3 bedrooms, 2 bathrooms, with water views. MUST BE SOLD. Open Saturday 1:30 - 4:30. To view anytime phone LES FISHER, 386-1361 or 477-4235.
Canada Permanent

REAL ESTATE SALESMAN
To take over the Sales of Spec. and contract homes for a building construction company.
We offer either straight commission or protected income plus bonus plus other benefits. Applicant must have good ability in selling, be courteous and willing to put in the time required. Please send your resume and approx. income expected to:
Victoria Press Box 160

SOOKE WATERFRONT
1. 10 self contained rental units.
2. Tenants pay utilities
3. Low Maintenance
4. Close to excellent fishing
5. '69 gross over $8000
6. $35,000 will handle
7. $50,000 (Price)
— To view please call—
386-1361 Marv Wood 642-3014
Canada Permanent

WANTED
REAL ESTATE and GENERAL INSURANCE BUSINESS
Reply in confidence to Victoria Press Box 175

Moving? Call
ALLIED VAN LINES
BOWELL'S MOVING & STORAGE

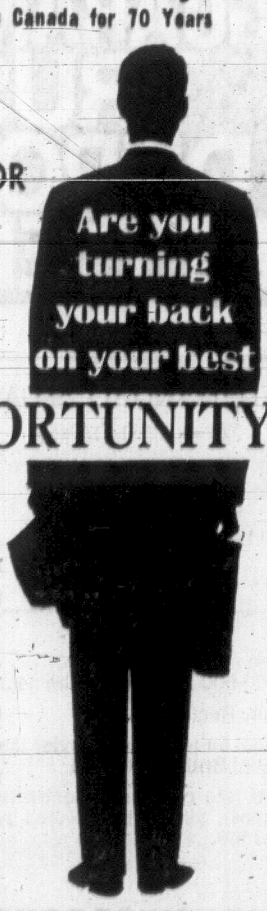
KEY CASE AND COMB SET

Reg. $4.00 SPECIAL $2.99
- A handy compination gift
- Made of genuine leather
- Gift boxed
McMartins
1605 Douglas Street
Victoria, B.C.
Phone 384-6613

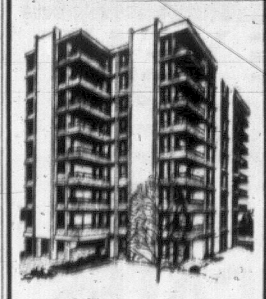
OPEN HOUSE
OAK BAY
3953 CEDAR HILL X ROAD
2014 Fredrick Norris Place
Reduced Price
SATURDAY and SUNDAY, 2-5 p.m.
382-2050

It's back
Starting Monday
POOR BOY LUNCHEON
(Self-Serve 12 'til 2)
Choice of Hot Plate and Beverage,
99c
McPHERSON
Seafood and Steakhouse
Centennial Square 385-4742

CONTRACT BONDS
Insurance Is Our Business, Not A Sideline
HARBORD INSURANCE LTD.

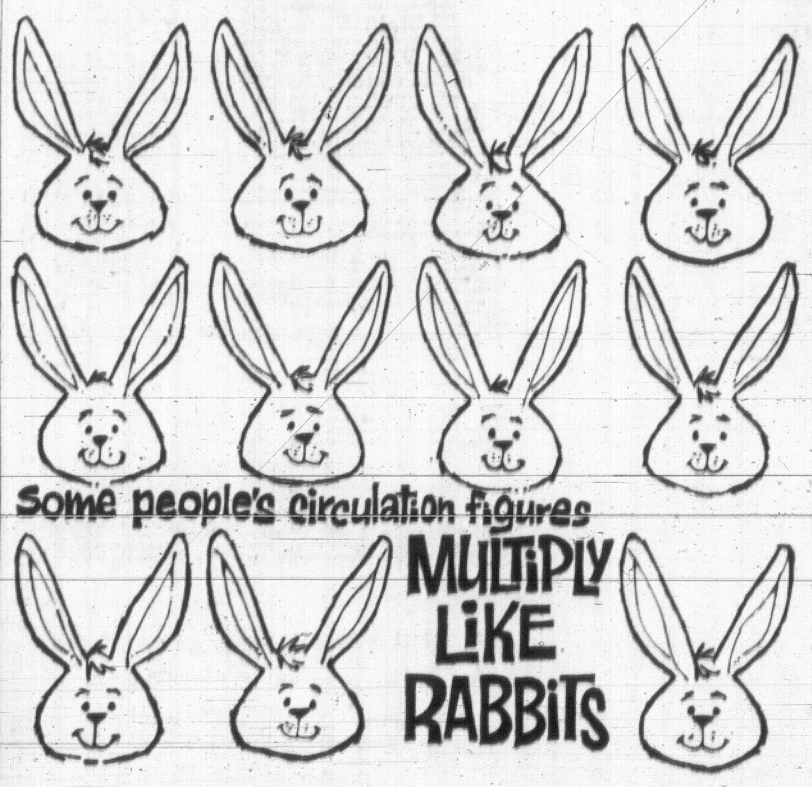
12% INTEREST
Now Offered on Sinking Fund Debentures
The Slegg Acceptance Corporation Ltd., a subsidiary of Slegg Brothers Lumber Ltd., can pay its Debenture holders this attractive rate of interest because the money derived from the sale of these Debentures is used to purchase time payment contracts and to factor accounts arising from retail sales of the parent company. Operating in this manner we can effectively reduce the overhead expense as no costs are incurred in the investment of funds. We are able to pass on the resulting savings to our Debenture holders. Economy of operation always results in higher revenues to the investor.
Interest is paid on our Debentures every quarter, giving the investor an even flow of income throughout the year.
THE SLEGG ACCEPTANCE CORPORATION LTD.
3055 Quadra St., Victoria, B.C. 479-7151
Please send me more information:
Name .....
Address .....

NATIONAL TRUST
Has Been Successful in Selling
Real Estate in Canada for 70 Years
MR. REALTOR
Are you turning your back on your best
OPPORTUNITY

Our potential in Real Estate Sales is second to none . . .
As a well established firm since 1898, we offer, in addition to our mortgage department, numerous other services which attract many new prospects.
Our 1970 sales record has proven we can now expand our Real Estate Sales Staff.
Enquire now how you can become part of this successful company.
For personal, confidential interview, call
Mr. Munro—388-5451
Mr. Hegen—386-2961
National Trust

HOMES WATERFRONT

DALLAS PLACE
Adjacent to Beacon Hill Park at 670 Dallas.
Solid concrete building with spacious 2- and 3-bedroom suites, fireplaces and double bathrooms. Priced from $43,000. Reserve your suite now.
Call Terry Farmer
EXPLORER DEVELOPMENTS Ltd.
382-6215 386-6471

RECORD-O-FONE
Can be your answer to your own 24-HR.
Telephone Answering Service
For Further Information
Call
384-7535 Anytime

LOW COST PROFESSIONAL
DENTURE SERVICE
This complete professional denture service is provided by fully-qualified dentists.
For your appointment, please call Monday through Friday.
VICTORIA
Suite 216, 895 Fort Street
Phone 386-8031
A non-profit service sponsored by the dental profession of British Columbia.

memo to advertisers


Other's jump around under the pressures of selling advertising space.
Multiplication and fluctuation have to be the real thing for us. The Audit Bureau of Circulations keeps close tabs on our circulation audience—their auditors, their standards, their reports, and their figures.
Not a bad arrangement. At least you know for sure exactly what your advertising moneys are buying.
Counting only those willing to pay the price makes us publish a paper people will want to read—an audience interested in what you have to say about your products and services.
Be ABC-sure!
Victoria Daily Newspapers
ABC AUDITED PAID CIRCULATION
The Audit Bureau of Circulations is a self-regulatory association of over 4,000 advertisers, advertising agencies, and publishers, and is recognized as a bureau of standards for the print media industry.

EXPORTS FROM FRANCE TO CANADA TAKE LEAP

PARIS (CP) — French exports to Canada this year are valued at $153 million, more than six times as much as the $25 million sold 15 years ago, Jean Trocme, commercial counsellor to the French ambassador to Canada, said Friday.

Furthermore, he told members of the France-Canada Chambre de Commerce, the average Canadian in 1969 bought about $7 worth of French products, as compared with the average United States citizen who bought about $4 worth of goods from France.

"Nearly all our commercial research is concentrated in Quebec," he said, "which is by far France's major client in Canada."

Last year, said Trocme, France sold about 146 million worth of produce to Canada, while Canada exported some $165 million worth of materials to France, a 42-per-cent increase over 1968.

WEEK'S RANGE AT VANCOUVER

For Week Ending Nov. 6

Compiled by The Vancouver Stock Exchange

INDUSTRIALS

	Volume	High	Low	Close	Ch'ge
Al Steel A	100	700	700	700	
Do B	30	675	675	675	
Alnab Col	2500	280	260	280	—20
Austin Inv	600	40	40	40	
Basico	800	750	725	750	
Block Bros	4500	340	330	330	—05
BC Sugar	600	1505	1500	1500	
BC Tel 6 pr	40	7600	7600	7600	
Burrard Dock	200	435	435	435	
Capt Int	3100	340	310	340	+35
Col Cel	200	650	650	650	
Cominco	25	2162	2162	2162½	
Carnat Ind	2200	110	100	110	
Cor Cred pr	1600	155	155	155	
Crestwood	1700	235	230	230	
Cunningham	1300	1050	1050	1050	
Dawson Dev	100	460	460	460	—05
Doman	2900	500	500	500	
Driver Dev	61000	45	40	43	—02
Eagle Ind	700	425	410	410	+05
EDP Indus	6460	160	140	160	
Do wts	40	15	15	15	
Field Store	12150	800	775	775	—25
Finning Tr	450	837½	825	825	
First City	100	800	800	800	
Four-F Food	300	47	47	47	
Gt Nat Land	1700	105	100	100	—10
Grt Pac Land	800	335	315	325	
Grouse Mt.	4000	200	175	200	+25
Growers A	400	385	375	385	
Do B	600	300	295	295	
Gulf Oil	375	1812	1812	1812½	
Ham Harvey	700	250	230	230	
H Stein	100	400	400	400	
Hys Canada	2100	285	275	270	
Ibes Intl	100	150	150	150	
Ind Accept	1400	1550	1550	1550	
Inland N Ga	1300	1000	1000	1000	
Integ Wood	400	390	390	390	—20
Inter Brew	6850	525	490	525	+25
Intl Hydro	32800	90	63	85	+22
Inter Land	200	420	420	420	
Intl Util	1700	3237	3237	3237	
Interplex	5800	43	40	40	
Inter Steel	250	675	675	675	
Ionare	11650	210	185	200	+10
Kaiser R	3130	725	625	700	
Key Indus	5700	46	37	46	+10
Keystone	450	430	415	425	
Lancer	2400	180	170	175	+05
MacMillan	1000	2350	2300	2350	+75
Magadyne	100	140	140	140	
Massey-Ferg	100	1025	1025	1025	+25
Micro Graph	5000	35	30	35	+06
Mohawk Ind	200	135	130	135	
Do pfd	200	305	300	300	
Moison B	2000	1200	1200	1200	
N Nur Home	1100	150	150	150	—15
Do wts	1520	55	55	55	
Neonex	1100	315	305	315	+10
Noranda	300	2587	2587	2587½	
NWL Finan	9163	320	280	310	+10
Ocean Cem	300	2350	2250	2350	—50
Okan Helic	1480	315	310	310	
Okan Hold	600	310	310	310	
Pace	13700	160	125	160	+40
Pacific Ent	500	120	120	120	
Pac Nth Gas	420	325	325	325	—15
Do pfd	100	1700	1700	1700	
PWA	8337	675	637½	650	—25
Portcomm	1800	90	90	90	—03
Potter Dist	400	435	435	435	—15
Q Brdcast A	300	625	587½	587½	
Sandwell	100	787½	787½	787½	
Straits A	8145	600	600	600	
Tokar	9350	255	240	250	—10
Tr Mtn	100	1825	1825	1825	
U Equities	1700	185	175	185	+10
United Prov	1900	95	90	95	
Wardair	4800	91	85	85	—10
Warner A	400	775	600	775	
Do B	200	200	200	200	
W Herit wts	24400	85	85	85	
W Realty	200	390	390	390	
Whonnock	1175	950	925	950	
Woodwards	700	1575	1550	1550	—25
Wosks	200	662½	650	662½	+12½

Total industrials: 260,128.

MINES

Adanac	19100	275	245	260	—04
Adera	39700	36	34	36	—01
Ajax	7300	11	10	10	—01
Alice Lake	24915	30	28	28	
Aiwin	24200	82	76	82	+09
Anuk	28000	21½	20½	21	
Ardo	46100	57	50	57	+06
Arlington	9200	24	22	22	—03
Arctic	26750	21	19	20	
Atlas	30300	70	61	69	+09
Avino	32700	120	105	110	—07
Bathurst	127950	45	30	37	—02
Beaumont	16500	17	16	16	—02
Benson	12000	22	20	21	+01
Bethie Cop	300	1450	1425	1425	
Bik Giant	159100	110	98	115	+15
Blue Gulch	21500	26	21	26	+05
Blue Star	4500	07½	07½	07½	—00½
Bornite	1000	13	13	13	
Boswell	38500	47	32	41	+07
Boundary	163350	60	47	58	+10
Brameda	4820	310	290	290	—20
Brenda	94465	875	825	825	—35
Brenmac	55400	42	36	38	—02
Brycon	8500	31	29	29	—01
Buchanan	2500	11	09	09	—01
Buval Exec	16750	27	25	25½	—01½
Calico	13000	21	17	21	+03
Calta	39100	98	50	58	+05
Cambridge	1500	55	30	30	
C Barranca	6500	68	65	67	
Canol	6300	30	26	30	
Capri	12100	55	45	45	
Car Gold	13700	120	112	120	+05
Case Moly	6900	65	50	55	+05
Case Cons	6000	14½	12	12	
Casino	84425	95	80	80	—19
Chataway	9500	19	16	19	
Churchill	8950	209	175	183	—17
Coast Cop	1100	535	525	525	
Coast Silv	31700	25	23	24	+01½
Coin Canyon	6000	30	26	30	+03
Coleman A	7	350	350	350	
Do B	1000	380	360	380	+20
Colum Rivr	14480	53	50	53	+04
C Ad Astra	500	16	16	16	
Con Gem	6300	13	10	13	+01½
C Rexspar	500	35	35	35	
C Skeena	20250	36	36	37	—00½
C Vanstor	14800	19	17	17	—01½
C Cinch	16500	18	17	18	
C McKinney	7500	12	11	11	
C Potash	3800	06½	05½	06	—00½
Cop Giant	637800	50	37	45	+06
Cop Ridge	25800	48	41	44	—02
Cor Gulf	7200	50	48	50	
Coronex	19600	39	33	33	—04
Crownex	69600	52	40	43	—03
Croyden	30600	38	31	37	+02
Cumont	300	30	30	30	
D Keays	11070	250	200	220	—30
Decca Res	2998	190	166	166	—24
Dolly Var	26100	52	50	51	+01
Dundee	36400	34	30	31	—01
Dusty Mac	76500	29	25	25	
Earlcrest	5500	09	08	08½	—00½
Early Bird	100950	45	30	38	+05
Endako	2000	1350	1350	1350	
Enex	2500	32	32	32	
Faisalee	87500	40	36	38	—07
Fortune Ch	91850	60	51	57	+02
Frontier Ex	4000	40	33	40	+06
General Rs	2500	08	08	08	
Giant Ex	7800	34	30	32	—01
Giant Mase	6862	360	320	345	—35
Gibraltar	84822	410	355	385	+60
Granduc	1875	775	695	775	+75
Grandview	1000	10½	10½	10½	
Gr N Pete	241850	59	47	56	+08
Gunn	63300	47	35	46	+11
Hart River	13000	34	25	29	—06
Hearne	10050	49	35	49	+15
High Chief	55500	20½	17	19½	+04½
High Bell	100	325	325	325	
Highmont	22250	250	220	245	+20
Highpoint	7000	09	08	09	
Hogan	13900	24	20	21	+02
Homestake	5200	09	09	09	—03
Hud B Mt.	11000	14	12	14	+00½
In Prov Sil	5700	18	16	18	—01
Int Tech	8250	78	70	70	—10
Iskut	1000	19	19	19	+02
Jason Ex	85500	89	75	84	—01
Jersey	2000	16	15	15	
Jericho	9500	10	08½	09	
Kalco	78600	34	30	32	+03
Kamad	6900	56	53	56	+03
Kamloops	20000	17	15½	16½	—00½
Kelly Lake	4000	22	21	21	
Kimberley	20300	25	18	25	+05
Kopan	230100	17	14½	15	
Lk Bvrhse	108000	18	14½	15	+00½
Largo	23050	40	38	39	—01
London Pr	5500	15	13	14	+01
Laura	35500	26	23½	25	+01
Lornex	700	675	660	670	—05
Magnum	100	115	115	115	+05
Do A	106750	215	107	205	+55
Do B	68600	115	55	110	+65
Marshall	4000	15	13	13	—02
Mercury E	37000	20	17	19	+03
Mid West	3000	10	10	10	
Mri Mtn	176200	41	33	38	+04
Minex	1500	17	17	17	—01
Molymine	28000	19¼	17	18	
Mt Wash	12500	15	12	15	+01
Nadina	16030	170	138	163	+18
Nat Nickel	18530	68	58	64	+02
Native	7900	13	12	12	
New Cinch	2200	24	22	22	
New Cronin	1700	10	08½	08½	
New Indian	10500	11	10	10	—01
N Privater	14130	13½	12	12	—00½
New Taku	45	10	10	10	
New Terr	38500	16	15	15	—04
Nickel Hill	10500	18½	17	17	
Norcan	15000	19	16	19	+03
North Pac	15000	19	16	19	+03
NW Vent	12200	98	80	92	—03
Omega	10100	20	17	18	—01
Oro	48750	40	35	38	+08
Pacific Asb	53894	145	130	135	—10
Pacific Silv	500	13	12	13	
Pathfinder	6500	52	50	51	+01
Paramount	7900	43	41	41	
Pacific Silv	500	13	13	13	
Peel	5000	11	09	11	
Pend Ore	20	140	140	140	
Pine Lke	66900	38	30	33	+07
Pinnacle	52000	33	30	33	+01
Polaris	3333	09	09	09	
Quatsino	7000	13	12½	13½	—00½
Radex	8000	54	48	54	+06
Ramid Int	12900	57	52	52	—03
Rand Res	12200	28	22	23	+01
Riviera	22200	45	37	45	+07
Rodstrom	351200	29	26	28	+01
Ring Hill	80700	49	33	36	—02
Silbak Prm	1035	19	19	19	
Slvr Butte	4000	09½	08	09½	+01
Silver City	7333	25	23	25	+03
Silver Lee	1000	30	30	30	
S Standard	30520	181	155	165	+22
Silver Star	1000	150	150	150	
Slocan	2500	18	18	18	
South Seas	15800	44	42	44	+02
Spartan	281000	32	28	31	+01½
Stall Lake	6700	90	87	87	—02
Stannex	6800	45	30	45	+09
Taseko	15500	21	17	21	+01
Tay River	3000	30	26	30	
Texacal R	53500	76	65	74	+06
Trcon Res	3600	21	19	19	—01
Trojan	16818	35	31	31	—05
Ulica	15600	80	69	75	+07
Valley Cpr	4603	840	820	820	—30
Ventures	27000	16	14	15	—01
Venus M	13700	168	160	165	
West C Res	700	16	16	16	
Westn Buff	3600	24	23	23	+03
Westn M	5850	395	385	390	+15
Westland	3000	22	21	22	+00½
Yukon Rev	8000	25	22	25	+01
Yukon Ant	8000	21	19	21	+01
Zenith	163000	55	46	52	+02

Total Mines: 7,888,090.

OILS

Allied Rox	7950	61	53	48	—07
Ballinderry	20000	140	123	137	+13
Bison	19367	680	650	665	—10
Cdn Fortne	3000	13	13	13	
Castle	800	165	155	165	
Colonial	1000	62	50	50	
Commerci	24500	16	15	16	
Five Star	26000	21	20½	20½	—00½
Ft St John	1800	67	65	65	
Freehold	13610	85	70	75	—08
Giant Reef	2400	35	35	35	+02
Gold West	6500	14	13	13	—01
Israel Oil	2000	32	31	31	—01
Manhattan	13730	54	48	54	+06
Merland E	4800	42	38½	42	
Midland	42000	13	11½	12	
New Davies	6000	10	10	10	
PR Pete	12202	08½	08	08	—00½
Plains Pete	39995	42	34	38	+03
Ponderay	9800	155	145	158	+03
Ryl Cdn V	8000	90	75	75	
Share	29980	19	15	16	—01
S Pac Pete	3550	10	09	09½	+00½
Sunlite	1400	390	350	370	+20
TC Res	8000	112	105	112	+04
Untd Bata	2800	420	405	415	+15
Western E	26800	26	23	23½	—01½

Total Oils: 638,893.

INTERIM LISTING

AAbro	19500	27	23	23	—02
Acheron	16000	10	08	08	—01
Afton Mines	10000	26	24	26	—02
Alakon Mils	16200	20	17	18	—02
Altair	3000	16	16	16	—02
Amalgam R	1000	07	07	07	
Amer Ur	14500	12	12	12	
Ang Bonanz	5600	95	75	95	+10
Annmar	150000	11	10	10	
Athena M	107365	65	58	60	—04
Babine In	18300	49	41	41	—07
Bell Moly	2500	21	21	21	
Bonnet	500	12	12	12	
Brewster	16500	64	45	64	
Buffalo	5500	37	35	35	
Bulkley Mn	31600	68	60	61	—01
Burlington	1278150	63	53	56	+19
Calix	18300	13	12	12½	—01½
Calmark Ind	8000	60	58	60	+02
Cardwell	155000	80	70	72	—03
Carolin	7000	32	29	32	—03
Centex	3200	28	25	25	+02
Chapparal	54900	30	22	265	+025
Christina	500	10	10	10	
Cinola	11000	21	18	18	—03
Citex	31500	17½	13	17	+03
Cleveland	67500	14	12	12½	+01½
Cosmic	12000	50	48	48	
Cream Silv	4000	30	25	25	
Criss Creek	5000	42	40	40	—08
Dalex	6950	17	12	12	
Darkhawk	2500	35	30	35	
Darri	27000	13	12	13	+01
David	10000	45	40	45	+02
Dei Kirk	26700	45	37	37	—08
Donna	26300	30	25	27	—01
Dorita	126806	75	54	65	+05
Echo Bay	6500	65	56	58	
Empire	33000	27	22	25	+08
Emperor	98500	51	34	51	+14
Fairborn	32500	17	14	16	
Fed Minig	210300	96	70	90	+08
Giant Met	1500	22	22	22	
Glen Copper	3100	30	28	30	
Gold Gate	20,200	26½	22	25	—02
Grt Slave	33000	28	20	28	+06
Grenmac	3000	07	07	07	
Hanna Gold	1000	35½	35½	35½	—00½
Hertz Ind	33900	60	36	60	+17
High Valley	4500	15½	15½	16½	—00½
Holberg R	1000	00½	00½	00½	
Holberg R	1000	00¼	00¼	00¼	
Hunt Basin	2000	06	06	06	
Imp Metals	26900	39	29	34	+06
Imperia Rt	15000	06	06	08½	
Jackpot Cpr	3100	25	25	25	—05
Javelin	121719	53	43	50	—05
Juniper	6500	15	15	16	
Kelver	8500	40	34	40	
Kleanza	500	18	16	16	+04
Komo Exp	900	14	14	14	
Larange	17060	09½	07	09½	+00½
Lexington	2500	60	56	60	+05
Lower Val	4100	09	08	09	
Marlex	243800	72	50	62	—11
Maverick	158100	120	88	110	+24
Midnight	3000	06	05	06	
Monarch	6500	12	10	10	—04
Montana	4900	15	13	13	
Moresby	1000	26	26	26	+07½
Morocco	13500	18	16	18	+02½
Newmine D	3700	175	155	170	+06
Norex Res	150775	80	73	80	+11
North Isl	30500	75	60	75	+10
Ortego	6000	10	09½	09½	
PN Oils	3000	18	18	18	
Payette R	113000	29	30	34	+07½
Payco	20000	09	06	09	+01
Ramada	6500	10	09¾	10	
Rayore	13000	39	35	35	—08
Red Metal	14000	30	19½	30	
Richmond	12850	420	310	400	+105
Rimrock	2000	28	25	26	—05
Rockland	4250	39	34	37	
Rose Pass	8500	28	26	28	+03
Sabina	31050	125	125	125	—10
St Marys	263400	31½	25	29	—01
Samson Mns	3000	09	06	09	+01
San Jacinto	1500	06½	06½	06½	
Seton Lake	29700	43	28	40	
Shasta	35800	50	45	49	—01
Sherr Lee	2,000	10	09	09	
Silmonac	4000	48	40	48	+08
Slvr Spring	1800	50	50	50	
Speculators	11300	35	33	33	—02
Spethon	3500	25	20½	20½	—03½
Stellako	310400	53	39	45	+07
Sunrise	15000	22	20	22	
Swim Lake	3500	15	15	15	
Taneloy	8000	15	13	15	
Trans Col	3500	34	28	28	
Tremar	5250	10	08½	09½	
Troy Silver	20988	24	21	21	—01
Univ Pat	1800	24	21	21	—03
Univex Mng	8000	69	60	69	+11
Vargas	2000	20	19½	19½	—00½
Vinpeaw	11500	40	33	34	—07
White River	55500	38	27	32	—03
Wollastn L	441155	21	16	17	
Yreka Mns	29500	45	38	39	—10½

Total Interims 5,256,423

Total trading this week 14,464,752

Wilkinson Named Polymer Director

SARNIA, Ont. (CP) — F. C. Wilkinson of Vancouver, president of Wilkinson Company Ltd., a Canadian steel and metal distributor, has been appointed to the board of directors of Polymer Corp. Ltd., Sarnia.

He succeeds C. A. Massey, formerly president of Lever Brothers Ltd., Toronto, who recently retired from the Polymer which is a producer of synthetic rubber and plastics.

Advance Ends String of Losses

By ART JOHNSON
Canadian Press Staff Writer

Canadian stock markets showed a modest advance this week as a moderate rally interrupted a long period of successive losses.

The Toronto Stock Exchange's industrial index, a broad indicator of market movement, advanced 1.47 points on the week to 163.61.

However, markets appeared to be settling back to a losing pattern toward the end of the week as small declines were posted on Thursday and Friday.

At New York, the Dow Jones industrial average of key blue-chip stocks was up 16.46 points to 771.97. The market continued to rise slowly during the latter part of the week.

At the Montreal and Canadian exchanges, the composite index was up 1.72 to 162.52.

Observers said markets moved upward during the early part of the week on speculation of a renewed drive by General Motors and United Auto Workers negotiators to settle the widespread strike.

Analysts also cited hopes of a discount rate reduction by the United States Federal Reserve Board as another factor in market strength.

Small Republican gains in U.S. elections was largely discounted as a factor in market gains.

The Toronto market's advance during the early part of the week interrupted an 11-day losing streak.

Shares of four major grocery chains moved lower through the week as Dominion Stores set off a price war in Ontario by reducing prices 10 to 15 per cent.

Following the move by Dominion Tuesday, prices began to slide as Loblaws, Steinberg's and IGA Stores, controlled by Oshawa Wholesale, met the reductions.

Loblaw A was down ⅝ to $5½, Loblaw B ½ to $5⅛, Oshawa A 1¼ to $11¼, Steinberg's A 1¼ to $13½ and Dominion Stores ⅝ to $10.

On index at Toronto, golds were up .36 to 178.65 and western oils 2.53 to 182.42. Base metals were down 1.46 to 94.01.

Volume was 8.06 million shares, down from 9.53 million last week.

Losses outnumbered gains 395 to 350 with 243 issues unchanged.

At the Montreal and Canadian exchanges, combined volume was 5.14 million shares, down from 5.99 million last week.

Losses outnumbered gains 172 to 161 with 108 issues unchanged.

Gov't Bank Balances Decrease

OTTAWA (CP) — Government bank balances decreased by $73 million in the week to Wednesday night, reflecting continued pressure to buy up U.S. currency and resist large gains in the exchange value of the Canadian dollar.

Weekly statistics issued Thursday night by the Bank of Canada show a federal bank balance of $382 million, down from $455 million a month earlier.

In other developments on the Canadian money market, average rate on three-month government treasury bills auctioned Thursday dropped to 4.97 from 5.01 a week earlier.

The six-month bill rate dropped to 5.10 from 5.14 the week before.

Average yield on long-term government bonds fell to 7.91 from 7.94 in the previous week.

House of Stein

House of Stein Electronics Ltd. reports an increase in net earnings for its fiscal year ended July 31, to $382,720 or 47 cents a share from $327,795 or 40 cents a share last year.

President Karl Stein predicted a satisfactory increase in sales and earnings for the current fiscal year.

VANCOUVER SALES

FRIDAY

INDUSTRIALS

Stock	Sales	High	Low	p.m.	Net Ch'ge
Ath Col	800	265	255	260	—5
Austin Inv	100	38	38	38	
Block Br	1300	335	330	330	—5
Capt Int	600	340	34	340	
Cornat Ind	500	110	110	110	
C Cred pr	300	155	155	155	
Crestwl	1300	235	230	230	—5
Doman	100	$5	5	5	
Driver D	15100	45	41	43	—1
Eagle Ind	200	410	410	410	—15
Edp Indus	5100	160	160	160	
Field	300	$7¾	7¾	7¾	— ¼
First City	100	$8	8	8	
Gt Nat Ld	600	100	100	100	
Gt Pac Ind	500	325	325	325	+10
Grouse M	3100	200	185	200	+20
Hys Can	1500	285	270	270	—5
Inter Brew	5100	$5¼	5	5¼	
Intl Hydro	6100	90	80	85	+5
Inter Steel	200	$65	65	65	
Ionare	9750	210	185	200	+15
Kaiser R	300	$7	7	7	+ ¾
Key Indust	2000	46	46	46	+6
Keystone	200	425	415	425	
Lancer	1000	175	175	175	
Magadyne	100	140	140	140	
Mohawk Ind	100	135	135	135	
Natl N Ho	500	150	150	150	
NWL Fin	2000	310	300	310	+10
Ocean Cem	200	$23½	23½	23½	
Ok Helicopt	600	310	310	310	
Pace	2400	160	145	160	+10
Pac N Gas	200	325	325	325	
PWA	200	$6¾	6½	6½	
Portcom	700	90	90	90	
Pot Dist	204	435	435	435	
Straits A	250	$6	6	6	
Tokar	2300	255	250	250	
U Equities	1600	185	180	185	
United Pv	500	95	95	95	
Wall Redek	40	275	275	275	
Wardair	550	85	85	85	
Warner B	300	200	200	200	
Whonnock	50	$9½	9½	9½	
Woodwds	100	$15½	15½	15½	— ¼
Wosks	200	$6¾	6½	6¾	

MINES

Adanac	1900	260	245	260	—5
Adera	6500	38	36	36	+1
Alice Lk	6840	29	28	28	
Alwin	7300	82	80	82	+1
Anuk	5000	21	21	21	— ½
Ardo Mine	22100	57	51	57	+7
Arlingt	2200	23	22	22	
Arctic	5700	20	19½	20	+1
Atlas	3200	69	67	69	—1
Avino	6800	111	108	110	+4
Bathurst	17900	41	37	37	—4
Beaumt	2000	16	16	16	
Benson	2500	21	21	21	
Black Gt	29100	115	100	115	+11
B Gulch	9000	26	22	26	+3
Boswell	1300	41	41	41	—4
Bdary	37500	59	57	58	—2
Brameda	1100	285	280	280	—5
Brenda	5385	875	825	825	—50
Brenmac	10000	38	36	38	
Brycon	2000	30	29	29	—1
Buchanan	1000	9	9	9	— ½
Buval Exec	2000	25½	25	25½	+ ½
Calico	6000	21	19	20	+3
Calta	13500	58	52	58	+8
Cbridge	500	35	35	35	
Canol	1000	30	30	30	
Capri	3100	45	45	45	
Car Gold	2000	120	115	120	
Casc Moly	1500	55	51	55	
Cassiar	17200	90	80	80	—10
Chataway	3000	19	18	19	+3
Churchill	2550	190	175	183	—7
Coast geop	1100	535	525	525	
Coast Sil	4500	24	24	24	
C Canyon	500	30	30	30	
Coeman B	100	380	380	380	+5
Columbia R	4000	53	50	53	+3
C Gem Ex	1300	13	13	13	+3
C Skeena	10600	37	37	37	
C Vantor	5000	18	17	17	—1½
C Cinch	500	18	18	18	
C McKiny	1000	11	11	11	
Cop Gt	147365	47½	42	45	+1
Cop Ridge	4700	45	44	44	
Cor Gulf	3000	50	50	50	
Crownex	8500	43	40½	43	—9
Croyden	15600	38	32½	37	+4
Davis K	4500	220	215	220	—5
Decca R	800	180	166	166	
Dolly Var	10000	51	51	51	
Dundee	4000	31	31	31	
Dusty M	500	25	25	25	—1
Earlcrst	1500	9	8½	8½	
Early Bd	7500

YOUR TAXES

Doing Business With Relatives

By I. H. ASPER

Everyone knows that having a lot of relatives has its problems. But doing business with them may give you more, particularly in the tax field.

The cardinal tax rule between husband and wife is that if a man transfers any property or asset to his wife, then he must always pay the tax on her income from that property. For example, if a husband sells some share of his business to his wife, even though she pays the full price for the shares, he will have to pay the tax on all dividends she receives from those shares.

This is manifestly unfair in itself, especially if the wife has paid full value for the shares out of her own money. The inequity is carried further by the fact tat the husband can't legally get his hands on the income his wife receives, still he has to pay the tax on her income at his own rates of tax.

Even if they are separated and dealing completely at arm's length with each other, the rule prevails.

If a wife receives money from her husband, and she suffers losses on her investments, he can't deduct the loss from his income — it's a one-way street.

Husband and wife transactions in business are also penalized by the rule that if a husband employs his wife in his business, her salary is added to his, for tax purposes Thus he's again taxed on her income.

If he's even a partner in business which employs her, then a percentage of her wages equal to his percentage of the business is taxed as his income.

And if a husband goes into partnership with his wife, even if she uses her own money, or borrows it from a stranger, the tax department can treat all income from the business as being the husband's and tax him on her share of the profit, even though he can't legally touch her share.

These rules are frequently responsible for family businesses being incorporated. The tax law doesn't prevent a husband and wife from being co-shareholders in a company, provided the wife receives her shares from the treasury of the company and not from her husband. Under those circumstances the wife can receive a deductible wage from the family corporation.

The tax law is based on the presumption that people who are related to each other can't possibly deal at arm's length with each other. Thus, their business dealings are tax-penalized. Those who have had anything to do with family business relationships will know that this presumption is preposterous. Yet the law makes it an absolute fact.

ACTUAL CASE

The fallacy of this can be seen from an actual case. A man owns a building which contains 2 stores of equal size. Both stores are leased for 5 years at $5,000 each per year.

The tenant in one store is a stranger to the owner but the other is his brother-in-law. A buyer approaches the owner and offers him a good price for the building, but only if he can get the tenants out.

The owner negotiates with both tenants and they agree to cancel their leases if the owner will pay them $5,000 each. He agrees and pays them.

Now the tax rules apply. The $5,000 he pays the stranger is a deductible expense for him. But the $5,000 he pays his brother-in-law for precisely the same thing is not deductible, because they are related.

You can't find any rational explanation for this. This theme runs throughout the whole piece.

There are tax penalties if you sell anything to a related person; there are even more potentially serious tax penalties awaiting those people who invest in several companies with different relatives. In that case, the income of all the companies can be lumped together for tax purposes, producing higher tax rates than would normally be encountered.

(Mr. Asper is a Winnipeg lawyer.)

B.C. TEL REVENUES INCREASE

VANCOUVER (CP) — The British Columbia Telephone Company Friday reported net earnings of $10,879,000 or $3.78 a share for the nine-month period ended Sept. 30, compared with $10,581,000 or $3.80 a share for the same period last year.

President J. Ernest Richardson said in the company's third-quarter statement gross revenues of $129,777,000 for the nine-month period under review were 11.8 per cent higher than in the previous year while operating expenses, including depreciation and taxes, rose by 12.7 per cent to $103,786,000.

Fractional Gain Made By Bonds

TORONTO (CP) — The Canadian bond market closed fractionally higher in light trading this week.

The short-end of the market gained about 25 cents. Mid— and long term issues rose about one-quarter of a point. The corporate sector was unchanged to fractionally higher.

TransCanada PipeLines introduced a new issue Monday totalling $60 million. The 9¾-per cent 20-year sinking-fund debentures sold at $98.00 to yield 9.98 per cent. Dealers report it sold well.

A new issue by the province of Saskatchewan was well received by isvestors. The issue, totaling $15 million sold at $98 to yield 8.97 per cent.

One deaer said "with banks reducing their interest rates on term deposits many investors now are looking at the attractive interest rates on the bond market."

Observers said an influx of new money on the market has helped relieve much of the pressure caused by the large number of new corporate issues floated during the past two weeks.

Day-to-day money closed at five per cent, three and six-month treasury bills traded at five and 5.10 per cent, respectively.

Calgary Stocks

FRIDAY

Stock	Sales	High	Low	Close	Net Ch'ge
INDUSTRIALS					
Edm Spdwy	100	120	120	120	—5
KSF Chem	300	275	275	275	+5
KSF wts	100	100	100	100	
Lib Res	100	65	65	65	+8
NW Trust	300	350	325	350	+50
OILS					
Acroll	5600	145	140	140	
Amalta	3000	28	26½	28	+1
Barclay	1000	8½	8½	8¼	+ ½
Barons	3000	10	10	10	
Brett	2000	42	41	41	—1
Lassiter	500	30	30	30	+3
Maverick	2000	16	15½	15½	—1½
New York	500	53	53	53	—1
Nitracell	2500	55	50	50	—7
Pascar	1000	6¼	6½	6¼	— ½
Petro M	500	41	41	41	—1
Peyto	1700	165	157	157	—11
Sastex	1000	14½	14½	14½	+ ½
Sturgeon	500	39	39	39	
Twin Rich	500	30	30	30	+2½
MINES					
Bird Riv	1000	85	85	85	—5
Cultus	3000	45	1 40	45	+8
Flin Flon	4000	22	18	22	+7
Pac Cop	5400	300	270	300	+35
RexJale	6000	12	11	11	
Rexdale	6000	12	11	11	
Scope	1500	20	19¼	19½	— ½
Terra	1100	500	500	500	—15
Tube	4000	13½	13	13½	+1¼

Commodities

FRIDAY

Prices of selected commodities Friday.

	Open	High	Low	Close
No. 2 Cotton—New York (per lb.)				
Dec.	----	26.94	26.63	26.63
March	----	27.51	27.26	27.30
May	----	27.89	27.75	27.75
Copper—New York (per lb.)				
Dec.	48.85	49.55	48.80	49.35
Jan.	49.15	49.90	49.15	49.75
March	49.85	50.55	49.80	50.40
Lumber—Chicago (per 1,000 bd. ft.)				
Nov.	75.25	75.50	75.00	75.00
March	81.00	81.20	81.00	81.00
May	85.50	84.60	83.60	84.00
Pork Bellies—Chicago (per lb.)				
Feb.	30.80	30.97	30.40	30.40
March	31.27	31.27	30.67	30.70
May	32.05	32.20	31.62	31.67
Silver—New York (per ounce)				
Dec.	180.90	181.00	178.30	178.40
Jan.	181.90	182.50	178.80	180.00
March	184.70	185.40	182.60	182.90
Plywood—Chicago (per 1,000 sq. ft.)				
Nov.	73.50	73.60	72.50	72.90
Jan.	76.40	76.50	74.50	75.40
March	78.50	75.50	77.80	78.40
May	82.70	82.70	71.10	81.20
July	84.80	84.60	88.70	88.80

London Metals

FRIDAY

In pounds sterling per metric ton

	Close	Prev. Close
Copper—Wire Bars		
Spot	455½	458½ 457 458
Forward	466	467 470 470½
Sales 13,850 tons.		
Tin—		
Spot	1504	1506 1510 1512
Forward	1306	1307 1314 1315
Sales 600 tons.		
Lead—		
Spot	115¾	116 116½ 116½
Forward	116	116¼ 116¼ 116½
Sales 4,150 tons.		
Zinc—		
Spot	121	121½ 122 122½
Forward	121¼	121¾ 121¾ 122
Sales 2,200 tons.		

BUSINESS and FINANCE

Editor: G. S. Kent

Simpsons

Simpsons Ltd. reports a drop in net earnings of 17.7 per cent during the first nine months of the current fiscal year while its partially-owned subsidiary, Simpsons-Sears Ltd., had a 30.8 per cent decline.

Simpsons Ltd., the department store company, had net earnings from operations of $3.4 million for the nine-month period ended Oct. 7 compared with $4 million for the period ended Oct. 8 last year. Earnings per share were 38.1 cents compared with 42.5 cents for the same period last year.

Simpsons-Sears had net earnings for the nine-month period of $4.6 million, or 30 cents a share, compared with $6.67 million or 43 cents a share last year.

Moore Corp.

Moore Corp. Ltd. reports third-quarter profit of $8.98 million or 32 cents a share, compared with $8.77 million or 31 cents a share for the corresponding period last year. The earnings are in U.S. dollars.

The company, which manufactures business forms and other related paper products, said third-quarter sales were $105.8 million up from $101 million in 1969.

Nine-month earnings were $26.59 million or 87 cents a share last year. Sales totalled $319 million up from $290.94 million in 1969.

Asbestos Corp.

Asbestos Corp. Ltd. reports net income of $4.13 million or $1.45 a share in the first nine months compared with $4 million or $1.41 in the corresponding 1969 period.

W. W. Oughtred, president and chief executive officer, said sales increased about 8.3 per cent to $36.34 million while net income rose by 3.4 per cent.

Greyhound

Greyhound Lines of Canada Ltd. earned $3.2 million during the nine months ended Sept. 30, up from $2.45 million in the comparable period of 1969.

The earnings, on a gross revenue of $36 million were equivalent to 69 cents a share compared with 53 cents.

The 1970 figures include income from the Coachways system which was acquired by Greyhound in January, but the 1969 figures were not adjusted to show the expansion.

Endako

Endako Mines Ltd. reports net earnings for the nine months ended Sept. 30 of $7.35 million down from $10.55 million for the corresponding period of 1969.

Per share earnings drop was 41 cents, to .95 from $1.36.

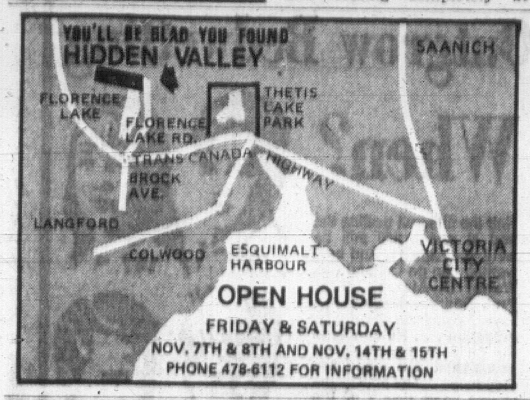
Company president T. H. McClelland said "the decrease in earnings is attributable to the company's fully taxable position in 1970 and the loss on foreign exhange as a result of the adoption of the floating exchange rate for the Canadian dollar."

Atlantic Sugar

Atlantic Sugar Refineries Co. Ltd. said in its nine-month report that consolidated net earnings were $5 million or 81 cents a share compared with $3.86 million or 59 cents in the corresponding 1969 period.

Sales were up to $54.89 million from $48.36 million.

5 Acres in City
Hi-Rise Zoned
Over 400 feet of waterfront. This property will support 600 hi-rise suites. Will sell in one piece or will subdivide to suit. Suitable financial arrangements can be made.
R. MARTMAN
656-2040

YOU'LL BE GLAD YOU FOUND HIDDEN VALLEY


OPEN HOUSE
FRIDAY & SATURDAY
NOV. 7TH & 8TH AND NOV. 14TH & 15TH
PHONE 478-6112 FOR INFORMATION

GORDON HEAD
PANORAMIC SEA VIEW HOME

With those "Home Magazine" extras. Here is some idea; off large foyer, the formal living room with rock fireplace, large dining room. Cosy den with fireplace. Luxury kitchen with built-in dishwasher. Three bedrooms, master bedroom with en suite plumbing, which has sunken bath. Also 4-piece vanity on main floor. Lower floor, rec. room with fireplace and bar, laundry room, Sauna, 3-piece bathroom with shower. Double garage with electronically operated door. Large sundeck with entry from living room, dining room and master bedroom. Price $58,000. Please contact—
384-2883 res. HARRY COOK 388-5451 off.
NATIONAL TRUST COMPANY, LIMITED



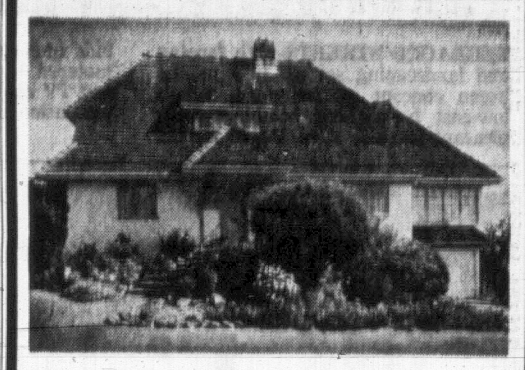
The MAGICIANS at Mears & Whyte
will turn your home into a Beautiful Condominium Suite at
OAK BAY TOWERS
1400 Newport
and Save You Money!
1-Bedroom from $17,250
2-Bedroom from $23,500
3-Bedroom from $38,500
385-7707
Mears, Whyte & Gower Ltd.
2188 OAK BAY AVENUE
"Victoria's Leading Condominium Broker"

The shareholders of Boswell River Mines Ltd. (N.P.L.) are hereby required to register their shares with our transfer agent, the Guaranty Trust Company of Canada, 540 Burrard Street, Vancouver, B.C., to receive important news from the property and keep you informed of the magneto-meter and electromagnetic survey just completed; and diamond drilling results to follow.
Boswell River Mines Ltd. (N.P.L.)
803 - Board of Trade Tower,
1177 West Hastings Street,
Vancouver 1, B.C.

ACCOUNTING ASSISTANT
B.C. Telephone Company requires a recent University Commerce Graduate with Accounting Major, for its Head Office Accounting Department in Vancouver.
This is a corporate staff position involving assignments in several responsibility areas within the Accounting Department.
Persons interested in applying for this career position are requested to forward in writing details on education and business experience to
Victoria Press, Box 194
B.C. TEL BRITISH COLUMBIA TELEPHONE COMPANY
All replies will be treated in strictest confidence.

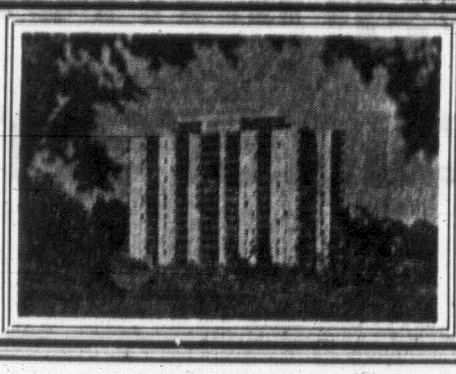
205-10 JONES BLDG.—733 FORT ST.
CREDIT BUREAU OF VICTORIA LTD.
385-3311
• World wide credit and personnel reporting.
• "COLLECTRITE" accounts recovery service.
• Member of Associated Credit Bureaus of Canada.
• Associated Credit Bureaus of America.
Established 1911

FOR SALE BEAUTY SALON
Well established and equipped, in popular shopping centre.
Please call Mr. Tuffrey for appointment . . .
Office 382-7276 Res. 477-5579
No Telephone Information
TOWN & COUNTRY REALTY LTD.
3617 Douglas 382-7276


100 FEET WATERFRONT
BEACH DRIVE
A charming custom-built residence situated on ½ an acre. Superb water views from all main rooms Adjacent to yachting and golfing. $77,000
Mrs. Chaworth-Musters 385-3435
P. R. Brown & Sons Ltd. 762 Fort St.

YORKSHIRE
Growth with integrity since 1888
HIGHEST INTEREST
6 3/4%
SAVINGS DEPOSIT ACCOUNTS
INTEREST CALCULATED MONTHLY, PAID QUARTERLY. INTEREST PAID FROM THE 1st OF THE MONTH ON ACCOUNTS OPENED BY THE 5th OF THE MONTH.
DESIGNED FOR USE IN OUR
TWO ACCOUNT PLAN
A CONVENIENT PLAN FOR PAYING BILLS AND SAVING MONEY
YORKSHIRE TRUST COMPANY
Member: Canada Deposit Insurance Corporation
737 Fort Street, VICTORIA, B.C. 384-0514


CONDOMINIUMS FOR SALE
INDIVIDUAL APARTMENT HOMES
305 Michigan St.
118 Croft St.
Priced from $14,000 - $21,500
OPEN FOR INSPECTION
Weekdays 10:30 - 5 p.m.
Sat. 1:30 - 5 p.m.
Wall-to-wall carpets, range, refrigerator and drapes. All the wonderful conveniences of living in a modern, bright and spacious apartment with all the security of owning your home. Financing available.
Call office for weekend and evening appointments.
388-5561 — 24 hours
BOULTBEE, SWEET REALTY LIMITED
"CONDOMINIUM PEOPLE"
737 FORT ST.
An affiliate of Yorkshire Trust Co.


Princess Patricia
on the beautiful, blue Pacific
1-Bedroom from $125
2-Bedroom from $170
Children up to 2 years Welcome
701-703 Esquimalt Road
382-2223

Shares available only to B.C. Residents.
NEW ISSUE
150,000 SHARES - $2.00 PER SHARE
Sold only in units of $200.00 consisting of 20 Class A and 80 class B shares.
The present business of the company is as follows:
(a) The development of mobile home parks and the acquisition of land.
(b) The package sale of mobile homes or modular houses on private residential lots.
(c) The distribution and sale of mobile homes and modular housing to dealers and individuals.
A high grade residential park is presently under construction on 62 acres of company owned lake front property at 2500 Florence Lake Road, Victoria, B.C. The company presently operates several retail sales outlets on Vancouver Island.
The purchase of the shares of this company must be considered a speculation. This offering is made by prospectus only, which is available by mail (See coupon below) or at 2524 Douglas Street, Victoria or
THROUGH YOUR INVESTMENT DEALER OR STOCK BROKER IN BRITISH COLUMBIA.

WAGONTRAIN ESTATES LTD.
2524 Douglas Street
Victoria, B.C.
(Incorporated under the laws of British Columbia)
To: Wagontrain Estates Ltd.
2524 Douglas Street
Victoria, B.C.
Dear Sirs:
I am interested in further information. Please supply your prospectus to me.
Name:
Address:
Telephone:

In this confused, uncertain world, isn't it kind of nice to find something you can really count on?
Like 8½% Guaranteed
Royal Trust Guaranteed Investment Receipts are something like bank term deposits. But more so. Because they pay more. On a 5-year minimum deposit of $500 you get a guaranteed 8½%, paid semi-annually — even if the market plunges and peaks a dozen times during the term of your deposit. If you like the idea of getting some real mileage out of your money, talk to your local Royal Trust office.
Royal Trust
Assets under administration, over $10 billion.
Member, Canada Deposit Insurance Corporation
Principal B.C. Offices: Victoria Royal Trust Bldg., 1205 Government St.; Vancouver Royal Trust Tower, 555 Burrard St.; Kelowna, 548 Bernard St.

Mobile Home Park Proprietor Seeks to Eliminate Stigma

A 70-acre mobile home park opens this weekend at Florence Lake in Langford.

For Ken Robertson, president of Wagon Train Estates Ltd., the $250,000 project represents a challenge: break down the prejudice against manufactured or "trailer housing."

He hopes his park will lift the stigma and prod Central Mortgage and Housing Corp. into financing such developments.

★ ★ ★

Robertson says his "Hidden Valley" undertaking is a first for Canada. Americans, he says, have been at it for years and have hundreds of first-class mobile home parks.

The Americans have concentrated on the warmer states, notably mid-to-southern California and Arizona. Many cater to retired persons wanting plenty of comfort, some luxury, little maintenance and a price they can afford.

Robertson, a well-travelled native of Victoria who has seen 80 or 90 versions of the American mobile home park, has transplanted the concept to a cooler clime, improved the land-to-dwelling ratio compared to many similar layouts, and added provision for small families.

Robertson has 78 initial plots spotted about six to an acre on winding, irregular streets climbing the sidehills overlooking the lake; and built-in recreation facilities.

The "mobiles," which are actually dead stationary, cost $12,000 to $15,000, plus monthly rental and service charges of $75 to $95.

Although laid out like a subdivision, Hidden Valley remains the undivided property of Wagon Train.

Besides leaving the tax onus on the company, this allows Wagon Train close control over the type and behavior of residents.

"Mobile home does not mean 'moveable home' and it is not cheap housing," said company representative Roland Sartorius.

Robertson adds: "We have to live down a reputation not of our doing, created by trailer parks and gypsy camps. We have to convince by pilot project we can produce low-cost factory housing that merits consideration by municipalities."

Municipalities so far are loathe to recognize the mobile home.

Wagon Train expects Hidden Valley's 30-acre "adult community" to be well established by next spring.

Work will start early in the year on the family section, 20 acres rising off to one side with a natural wood dividing homes from the adult community.

The third phase will cover the remaining 20 acres climbing to the top of the ridge behind.

Features of the development include complete underground services — the company's own well-drawn water system, electric power, telephone and TV cable, sewer and drainage pipes and domestic heating oil lines.

★ ★ ★

The recreation areas will include tennis courts, small boat moorage, picnic ground, barbecue area, playground, trails in the woods, putting course, beach and swimming float.

A recreation building in modern rough cedar and shakes is actually the property's old homestead remodelled.

It has lounge, billiard room, table tennis, hobby shop, shuffleboard, snack kitchen and manager's office, with sun deck on three sides overlooking the lakefront.

A two-storey clubhouse and detached swimming pool will be added.

★ ★ ★

The homes themselves, which may be chosen from leading manufacturers or or custom-ordered, are provided with skirting, patios, carports, sundecks, screening and landscaping. They range from bachelor units to three and four-bderoom houses in single and double widths (up to 24 feet).



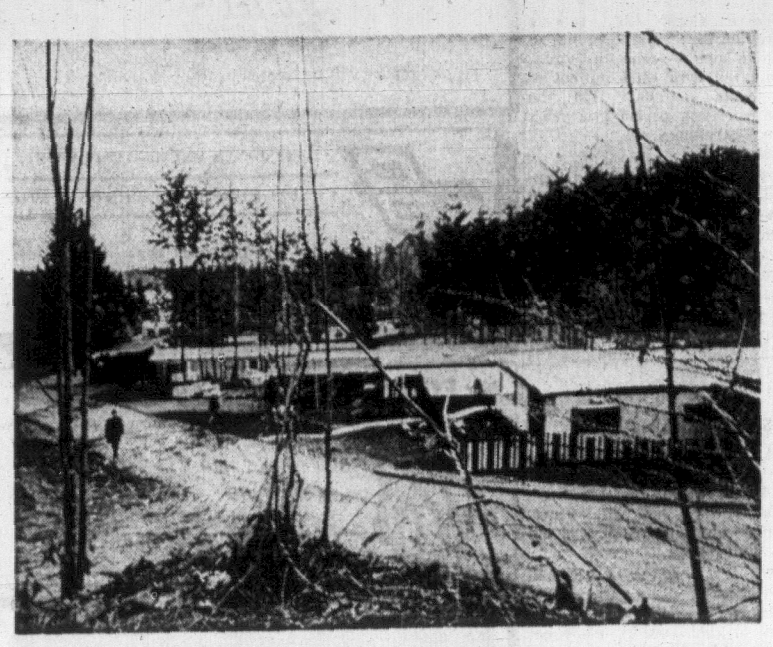
Rent includes garbage collection and water, but not electricity, oil, phone and TV.

Down payments average about $3,000.

★ ★ ★

Wagon Train's backers have spent nearly $250,000 on the project as a private company. They have applied to the B.C. Securities Commission to become public with an offering of 150,000 $2 shares.

FOCAL POINT of community being built by a Victoria housing developer at Florence Lake is modern lounge-recreation centre to be joined by clubhouse and pool. About half of the first phase consists of park and recreation area fronting on the lake, a short distance behind the shake-covered building. (Times photo)



TERRACED STREETS with fencing and landscaping set off new mobile home concept at Langford, where low-cost housing combines with pleasant lakeside sites. Paved streets hide underground services, including metered furnace oil lines, telephone and TV cables. Park has a variety of recreation services. (Times photo).

Sands
Your Community
Funeral Chapels
Dedicated to Service
Victoria
388-5155 388-5156
383-7511
Sidney
656-2932
Colwood
478-3821

ARE YOU A CANADIAN CITIZEN?

The Citizenship Court staff, located at the address shown below, will be pleased to assist persons wishing to apply for citizenship.

Information and assistance is also available to Canadian citizens who require **proof** of citizenship for passport and other purposes.

This service is offered to residents of Greater Victoria.

COURT OF CANADIAN CITIZENSHIP
Rm. 115—816 Government Street,
VICTORIA, B.C.
Telephone 388-3337

Outgrow Bedwetting
When?



Half the children wetting the bed at age 5 will still be wetting at age 11. And bedwetting can go ON and ON. Walter C. Alvarez, M.D., Prof. Emeritus, Mayo Clinic, says: "What can the doctor prescribe . . . He can send the child to a urologist or psychiatrist, but rarely can they help . . . We physicians should know that 1 in 100 Navy recruits are quickly dismissed because of enuresis." Pacific International has ended bewetting for tens of thousands in the past two decades, and if not caused by organic defect or disease, we can end the problem for both children and adults. Mail coupon below for 16 page booklet, "Is there a Solution?" Limited number available, so send for your copy NOW. No obligation.

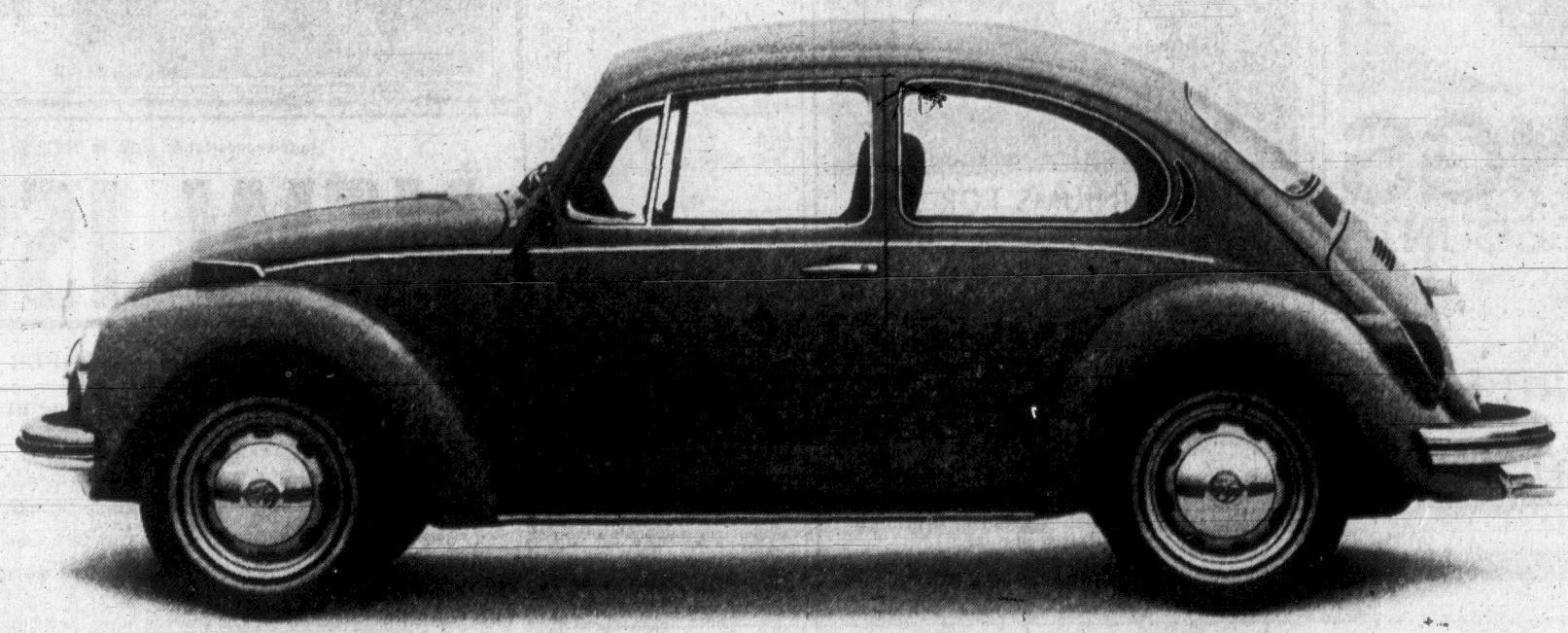
GUARANTEED to Consumer by PARENTS' MAGAZINE

EQUALLY EFFECTIVE FOR ADULTS

Mail to: PACIFIC INTERNATIONAL
Box 5562 Postal Station F., Vancouver 12
Telephone 985-7547
Parents' Name _____
Address _____
City _____ (Prov.) _____
Phone _____ Child's Age _____ (Must be 4 or older)

"RECOMMENDED AND USED BY MANY M.D.'s"
© 1969 Pacific International Ltd.

Five years ago, who'd have thought there'd be a Volkswagen this different?



The Super Beetle.

Nobody did.

Quite frankly, least of all us.

Because five years ago, we thought the Beetle was virtually perfect. (And to all intents and purposes, it was.)

But, as part of our continuing madness and because we've never been able to leave well enough alone, over a thousand changes have been made to it since.

Like: a whole new suspension system, designed by Porsche racing engineers.

A bigger, more powerful engine that's still as economical as ever.

A new and refined ventilation system with a two-speed blower to keep you cool. And a new heating system that has two heaters and a total of 7 different outlets to keep you warm.

There's now a rear window defogger. A trunk that'll carry twice as much as ever.

A wider track for an even better ride. Bigger brakes for quicker stops.

We actually even quadrupled the length of the warranty. From 6 months or 6,000 miles to 24 months or 24,000 miles.

The end product of all this incredible nit-picking?

Nothing less than the most amazing Beetle we've ever made: the Super Beetle.

There's never been another car like it.

And that includes Volkswagens.

WEEKEND TV MOVIES

Tonight

7:00, Channel 11: Alice in Wonderland (1933 fantasy), Charlotte Henry, Gary Cooper, W. C. Fields.

8:30, Channel 6: The Birds (1963 thriller), Rod Taylor, Tippi Hedren, Suzanne Pleshette. The bird world turns on humans.

9:00 Channel 2: The Incredible Mr. Limpet (1964 comedy), Don Knotts, Carole Cook. A man wishes to be a fish—and gets his wish.

9:00, Channel 5: Triple Cross (1967 adventure), Christopher Plummer, Yul Brynner, Trevor Howard. The story of a British safecracker who became an agent during Second World War.

9:00, Channel 8: The Intruders (1970 western), Don Murray, Edmond O'Brien. Small town marshal awaits the arrival of the Jesse James gang.

9:00, Channel 12: Hush, Hush, Sweet Charlotte (1964 thriller), Bette Davis, Olivia de Havilland, Agnes Moorehead. A macabre plan to do a pitiful gal out of her valuable property.

9:00, Channel 13: Double Feature: 1, The Animals (1963 French documentary). Study of animal life on seven continents. 2, Stop That Cab (1951 comedy), Sid Melton, Iris Adrian. A cab driver finds stolen jewels in his taxi.

11:15, Channel 4: Sweet Bird of Youth (1961 drama), Paul Newman, Geraldine Page. Excellent study of Tennessee Williams play about two disillusioned people.

11:15, Channel 7: Blood of the Vampire (1958 English melodrama), Donald Wolfit, Vincent Ball. A vampire is restored to life and continues his blood-curdling ways.

11:15, Channel 8: Mirage (1965 suspense). Gregory Peck, Diane Baker. Man who believes he has amnesia starts to retrace his past.

11:20, Channel 6: The Intruders (see above).

11:30, Channel 12: The Mississippi Gambler (1953 drama), Tyrone Power, Piper Laurie. A dashing gambler plays for high stakes.

11:45, Channel 5: Cheyenne Autumn (1964 western), Richard Widmark, John Wayne. An attempt to mix humor and horse opera.

11:20, Channel 6: Mirage (see above).

11:40, Channel 2: The Redhead from Wyoming (1953 western), Maureen O'Hara, Alex Nicol. Double-dealing dance hall queen has trouble making decisions.

12:00, Channel 4: Pete Kelly's Blues (1955 drama), Jack Webb, Peggy Lee. People and sounds in the jazz world of the '20s.

Sunday

6:00, Channel 11: What a Way to Go! (1964 comedy), Shirley MacLaine, Paul Newman. A simple country girl marries a succession of wealthy men.

9:00, Channel 4: The Sons of Katie Elder (1965 western), John Wayne, Dean Martin. A family stirs up trouble investigating the loss of their ranch.

9:00, Channel 12: Rio Bravo (1959 western), Dean Martin,



PLAGUED BY BIRDS in the feature movie tonight at 8:30 p.m. on Channel 6 is attractive Tippi Hedren. She stars in the 1963 Alfred Hitchock thriller, The Birds. (Universal Photo.)

WEEKEND SPORTS

TONIGHT

5:00: Channels 2, 6: Hockey. Toronto Maple Leafs meet the Canucks at Vancouver.

SUNDAY

10:00: Channels 2, 6: Football. Dallas Cowboys invade New York to battle the Giants.

10:00: Channel 5: Football. Miami Dolphins and the Eagles meet at Philadelphia.

11:00: Channels 7, 12: Football. San Francisco 49ers travel to Chicago to oppose the Bears.

1:00: Channel 5: Football. Cleveland Browns and the Raiders tangle at Oakland.

1:00: Channel 8: Football. Edmonton Eskimos and Calgary Stampeders in sudden-death semi-final at Edmonton.

MONDAY

7:00: Channel 4: Football. Baltimore Colts engage the Green Bay Packers at Milwaukee.

MONDAY, NOVEMBER 9

Time	Ch'n'l No.	PROGRAM
5 PM	2	Rocket Robin H'd (c)
	4	What's My Line? (c)
	5	Mike Douglas (c)
	6	Dream, Jeannnie (c)
	7	Movie
	8	Dream, Jeannie (c)
	9	Sesame Street
	11	Gilligans Island (c)
	12	Lucy
5:30—	2	Bev. Hillbillies (c)
	4	News (c)
	5	News
	6	My Three Sons (c)
	7	Movie
	9	Misterogers
	11	Get Smart (c)
	12	Movie
6 PM	2	Klahanie (c)
	4	News (c)
	5	News
	6	News (c)
	7	News (c)
	9	Elections '70
	11	Star Trek (c)
	13	Movie
6:30—	2	Hour Glass (c)
	4, 7, 12	News (c)
	8	Beauty Pageant (c)
	9	Business
7 PM	4	Pro Football (c)
	5	Truth or Conse. (c)
	6	Here's Lucy (c)
	7	Dick Van Dyke
	8	Beauty Pageant (c)
	9	Military History
	11	Dragnet (c)
	12	Movie
7:25—	12	News
7:30—	2	Mike Neun (c)
	4	Football (c)
	5	Red Skelton (c)
	6	Hogan's Heroes (c)
	7	Gunsmoke (c)
	8	Beauty Pageant
	9	Law in Action
	8	U.F.O. (c)
	11	Daniel Boone (c)
	13	Movie
8 PM	2, 6	P'tridge Family (c)
	4	Football (c)
	5	Laugh-In (c)
	8	Bewitched
	9	World Press (c)
8:30—	2, 6	Page Challenge (c)
	4	Football
	5	Laugh-In (c)
	7	Lucille Ball (c)
	8	Nashville North (c)
	9	World Press
	11	David Frost (c)
	12	Movie
9 PM	2, 6	Bold Ones (c)
	5	Movie
	7	Mayberry R.F.D. (c)
	8	U.F.O. (c)
	9	Realities (c)
9:30—	7	Doris Day (c)
	8	U.F.O. (c)
	12	Perry Mason
9:45—	4	Young Lawyers (c)
10 PM	2, 6	Nature, Things (c)
	4	Young Lawyers (c)
	5	Movie
	7	Carol Burnett (c)
	8	Carol Burnett (c)
	9	Ecology Special
	11	News (c)
10:30—	2, 6	Man at Centre (c)
	10	Community Planning
	12	Tim Conway (c)
10:45—	4	Silent Force (c)
11 PM	2, 5, 6, 7, 8	News (c)
	4	Silent Force (c)
	11	Big Valley (c)
	13	Carl Seidel—Talk
11:20—	2	Discussion
	6, 8	News, Sports
11:30—	4	News
	7	Movie
	12	Merv Griffin (c)
11:45—	2	Movie
	4	Movie
	5	Johnny Carson (c)
11:50—	2	Movie

TUESDAY, NOVEMBER 10

Time	Ch'n'l No.	PROGRAM
5 PM	2	Oops!
	4	What's My Line? (c)
	5	Mike Douglas (c)
	6	Dream, Jeannie (c)
	7	Movie
	8	Dream, Jeannie (c)
	9	Sesame Street
	11	Gilligan's Island (c)
	12	Lucy
5:30—	2	Hillbillies
	4	News (c)
	5	News (c)
	6, 8	My Three Sons
	7	Movie
	9	Misterogers
	11	Get Smart (c)
	12	Movie
6 PM	2	Nancy (c)
	4	News (c)
	6	News Hour (c)
	7	News
	8	News
	9	Kukla, Fran, Ollie
	11	Star Trek (c)
	12	Movie
	13	Movie
6:30—	2	Hourglass (c)
	4	News (c)
	7	News
	9	Guitar
	12	Walter Cronkite (c)
7 PM	2	Hourglass (c)
	4	Explor. N-wst. (c)
	5	Truth or Consq. (c)
	6	U.F.O.
	7	Dick Van Dyke
	8	Eddie's Father (c)
	9	Candidly Speaking (c)
	11	Dragnet (c)
	12	Movie
7:25—	12	News
7:30—	2	Reach for Top (c)
	4	Mod Squad (c)
	5	Don Knotts (c)
	7	Hillbillies
	8	Mod Squad (c)
	9	U'v'sity Conversation
	11	Daniel Boone
	12	Big Valley (c)
8 PM	2, 6	Red Skelton (c)
	7	Green Acres (c)
	9	Speculation
8:30—	2, 6	Telescope (c)
	4	Movie
	5	Julia (c)
	8	Room 222 (c)
	11	David Frost (c)
9 PM	2, 6	Jack Benny (c)
	5	Movie
	8	Johnny Cash (c)
	9	Advocates
9:30—	7, 12	Rome With Love (c)
10 PM	2	Tuesday Night
	4	M. Welby, M.D. (c)
	7, 12	60 Minutes (c)
	8	Barbara McNair (c)
	9	Medical Program
10:30—	2	Tuesday Night
	8	Barbara McNair (c)
11 PM	2, 4, 5, 6, 7, 8	News (c)
	11	Big Valley (c)
	12	Danger Man
	13	Carl Seidel—Talk
11:20—	2, 6, 8	News, Sports
11:30—	4	Dick Cavett c)
	5	Johnny Carson (c)
	7	Movie
	12	Merv Griffin (c)
11:50—	2	Movie

WEDNESDAY, NOVEMBER 11

Time	Ch'n'l No.	PROGRAM
5 PM	2	Place of Your Own
	4	What's My Line (c)
	5	Mike Douglas (c)
	6	Dream of Jeannie (c)
	7	Movie
	8	Pro Hockey (c)
	11	Gilligans Island (c)
	12	Lucy
5:30—	2	Hillbillies
	4	News (c)
	5	News
	6	My Three Sons (c)
	7	Movie
	8	Hockey
	9	Misterogers
	11	Get Smart (c)
	12	Movie
6 PM	2	Diana Ricardo (c)
	4, 5, 6, 7	News
	8	Hockey (c)
	9	Elections '70
	11	Star Trek (c)
	12	Movie
	13	Movie
6:30—	2	Hourglass (c)
	4, 5	News (c)
	7	News (c)
	11	Star Trek (c)
	12	Walter Cronkite (c)
7 PM	2	Hourglass (c)
	4	North Traveler (c)
	5	Truth or Conseq. (c)
	6	Mod Squad (c)
	7	Dick Van Dyke
	8	Hockey
	9	Incarceration
	11	Dragnet (c)
	12	Movie
7:30—	2	Singalong Jubilee (c)
	4	Eddie's Father (c)
	5	Men from Shiloh (c)
	6	Mod Squad (c)
	7	Bobbie Gentry (c)
	8	Sports Beat 70 (c)
	11	Daniel Boone (c)
	12	Mother-in-Law (c)
8 PM	2, 6	Sommerset Maugham (c)
	4	Room, Grandaddy (c)
	7	Bobby Gentry (c)
	8	Movie
	9	Julia Child (c)
	12	Perry Mason
8:30—	2	Som'set Maugham (c)
	4	Room 222 (c)
	6	Som'set Maugham (c)
	7	Gov. and J. J. (c)
	8	Movie
	9	Civilisation (c)
	11	David Frost (c)
9 PM	2	Remembr. Day (c)
	4	Johnny Cash (c)
	5	Music Hall (c)
	6	Remembrce. Day (c)
	7	Movie
	9	Civilisation (c)
	12	Medical Centre (c)
9:30—	9	R. Nader Report (c)
	10	SFU Reports
10 PM	2, 6	Remembrance Day
	4	Dan August (c)
	5	Four in One (c)
	7	Movie
	11	News (c)
	12	Hawaii Five-O (c)
10:30—	2	This Land (c)
	8	Movie
11 PM	2, 4, 5, 6, 7, 8	News (c)
	11	Big Valley (c)
	12	Danger Man (c)
11:20—	2	Viewpoint
	6	News
	8	News, Sports
11:30—	4	Dick Cavett (c)
	5	Johnny Carson (c)
	7	Movie
	12	Merv Griffin (c)
11:50—	2	Movie
12 PM	5	Johnny Carson (c)
	6, 7, 8	Movie

THURSDAY, NOVEMBER 12

Time	Ch'n'l No.	PROGRAM
5 PM	2	Hi Diddle Day (c)
	4	What's My Line? (c)
	5	Mike Douglas (c)
	6	Dream, Jeannie (c)
	7	Movie
	8	Dream, Jeannie (c)
	9	Sesame Street
	11	Gilligans Island (c)
	12	Lucy
5:30—	2	Beverly Hillbillies (c)
	4	News (c)
	5	News
	6, 8	My Three Sons (c)
	7	Movie
	9	Misterogers
	11	Get Smart (c)
	12	Movie
6 PM	2	Sportscene (c)
	4, 5	News (c)
	6, 7, 8	News
	9	Buttons and Buddies
	11	Star Trek (c)
	13	Movie
6:30—	2	Hourglass (c)
	4	News (c)
	5	News (c)
	7	News (c)
	8	News (c)
	9	Sign Language
	11	Star Trek (c)
	12	Walter Cronkite (c)
7 PM	4	World Wonders (c)
	5	Truth or Conseq. (c)
	6	Eddies Father (c)
	7	Dick Van Dyke
	8	Family Affair (c)
	9	Videoscope
	11	Dragnet (c)
7:30—	2	Odd Couple (c)
	4	Matt Lincoln (c)
	5	Wildlife Special (c)
	6	Room 222 (c)
	7	Family Affair (c)
	8	Tom Jones (c)
	9	Eighth Day
	11	Daniel Boone (c)
8 PM	2, 6	Circus Special (c)
	4	Matt Lincoln (c)
	7	Jim Nabors (c)
	8	Tom Jones (c)
	9	Washington Review
	11	Daniel Boone (c)
	13	Movie
8:30—	3	Circus Special (c)
	4	Bewitched (c)
	5	Ironside (c)
	6	Circus Special (c)
	8	Dean Martin (c)
	9	Thursday Forum
	11	David Frost (c)
	12	Movie
9 PM	2	Theatre Canada (c)
	4	Barefoot in Park (c)
	6	Bewitched (c)
	7	Movie
	11	David Frost (c)
	12	Movie
	13	Ski Holiday
9:30—	2	Music Album (c)
	4	Odd Couple (c)
	5	Nancy (c)
	6	Mary Tyler Moore (c)
	8	Here Come '70s (c)
	9	Investments
	12	Avengers (c)
10 PM	2	Flying Circus (c)
	4	Immortal (c)
	5	Dean Martin (c)
	6	Marcus Welby (c)
	8	Mannix (c)
	9	Soul! (c)
	11	News (c)
10:30—	2	Encounter (c)
	4	Immortal (c)
	9	Soul! (c)
	12	KVOS Reports
11 PM	2, 4, 5, 6, 7, 8	News (c)
	11	Big Valley (c)
	12	Danger Man (c)
11:20—	2	Viewpoint
	6, 8	News
11:30—	4	Dick Cavett (c)
	5	Johnny Carson (c)
	7	Movie
	12	Merv Griffin (c)
11:50—	2	Movie
12 PM	2, 6, 8	Movie (c)
12:15—	12	Merv Griffin (c)

FRIDAY, NOVEMBER 13

Time	Ch'n'l No.	PROGRAM
5 PM	2	Skippy (c)
	4	What's My Line? (c)
	5	Mike Douglas (c)
	6, 8	Dream, Jeannie (c)
	7	Movie
	9	Sesame Street
	11	Gilligan's Island (c)
	12	Lucy
5:30—	2	Hillbillies
	4	News (c)
	5	News (c)
	6, 8	My Three Sons
	7	Movie
	9	Misterogers
	11	Get Smart (c)
	13	Movie
6 PM	2	Rome With Love (c)
	4, 7	News (c)
	5	News
	6, 8	News Hour (c)
	9	Elections '70
	11	Star Trek (c)
	12	Movie
6:30—	2	Hourglass (c)
	4	News (c)
	5	News (c)
	7	News (c)
	9	Wash. Review (c)
	12	Walter Cronkite (c)
	13	Movie
7 PM	2	Hourglass (c)
	4	Golden Voyage (c)
	5	Seattle Police (c)
	6	Tom Jones (c)
	7	Dick Van Dyke
	8	Natl. Geographic (c)
	9	Consultation—Med.
	11	Dragnet
	12	Movie
7:30—	2	Julia (c)
	4	Brady Bunch (c)
	5	High Chaparral (c)
	7, 12	Headmaster (c)
	8	Natl. Geographic (c)
	9	It Begins With You
	11	Daniel Boone (c)
8 PM	2, 6	Laugh-In (c)
	4	Nanny (c)
	7	Movie
	8	Movie
	9	Museum Open House
	11	Daniel Boone (c)
	12	Movie
8:30—	4	Partridge Family (c)
	5	Name of Game (c)
	7	Movie
	9	Net Playhouse (c)
	11	David Frost (c)
9 PM	2	Tommy Hunter (c)
	4	That Girl (c)
	5	Name of Game (c)
	6	Tommy Hunter (c)
	7, 12	Movie
	13	Movie
9:30—	2	Tommy Hunter (c)
	4	Love, Am. Style (c)
	8	Movie
	13	Movie
10 PM	2	Most D'dly Game (c)
	4	Tom Jones (c)
	5	Brackens World (c)
	6	Mannix (c)
	8	F.B.I. (c)
	11	News
10:30—	2	Most D'dly Game (c)
	4	Tom Jones (c)
11 PM	2, 5, 6, 7, 8	News
	11	Movie
	13	Movie
11:20—	2	Viewpoint
	6, 8	News
11:30—	4	Dick Cavett (c)
	5	Johnny Carson (c)
	7	Movie
	11	Movie
	12	Movie
11:50—	2	Movie
12 PM	6, 7	Movie

SATURDAY, NOVEMBER 8

Time	Ch'n'l No.	PROGRAM
4 PM	2	Bugsbunny (c)
	4	Football (c)
	5	Football High. (c)
	6	Bugsbunny (c)
	7	Movie
	8	Come Together (c)
	11	Skippy (c)
	12	Fun-O-Rama (c)
4:30—	2	Roadrunner (c)
	4	Wide World Sport (c)
	5	Football High. (c)
	6	Roadrunner (c)
	7	Cartoon Special (c)
	8	Wide World Sport (c)
	11	Addams Family
5 PM	2, 6	Pro Hockey (c)
	4	Sports (c)
	5	I Spy (c)
	11	Gilligans Island (c)
	12	Governor, J.J. (c)
5:30—	4	Sports (c)
	7	News
	11	Get Smart (c)
	12	Mary Tyler Moore (c)
6 PM	2	Hockey (c)
	4	Outdoor Sports (c)
	5	News
	6	Hockey (c)
	7	News
	8	Wrestling (c)
	11	Star Trek (c)
	12	Hillbillies (c)
6:30—	2	Hockey (c)
	4	News (c)
	5	News (c)
	6	Hockey (c)
	7	Hawaii Five-O (c)
7 PM	2, 6	Hockey (c)
	4	Viewpoint (c)
	5	Death Valley Days (c)
	8	Glen Campbell (c)
	11	Movie
	12	Truth or Conse. (c)
7:30—	2, 6	Countrytime (c)
	4	Make a Deal (c)
	5	Andy Williams (c)
	7, 12	Mission Impos. (c)
8 PM	2	Xmas Cartoon (c)
	4	Newlywed Game (c)
	6	Family Affair (c)
	8	Mary Tyler Moore (c)
8:30—	2	Update (c)
	4	Lawrence Welk (c)
	5	Adam-12
	6	Movie
	7	My 3 Sons (c)
	8	Hogan's Heroes (c)
	12	My 3 Sons (c)
9 PM	2	Movie
	5	Movie
	7	Arnie (c)
	8	Movie
	11	Music Special (c)
	12	Movie
	13	Movie
9:30—	2	Movie
	4	Most D'dly Game (c)
	5	Movie
	6	Movie
	7	Mary Tyler Moore (c)
	12	Movie
10 PM	2	Movie
	5	Movie
	7	Mannix (c)
	11	College Football
10:30—	2	Movie
	4	News (c)
	6	Movie
	7	Mannix (c)
11 PM	2, 4, 5, 6	News (c)
	11	Football
	12	News
11:15—	2	News, Sports
	4	Movie
	5	Movie
	6	Provincial Affairs (c)
	8	Movie
11:30—	5	News
	7	Movie
	12	Movie
11:40—	2	ZUT—Comedy (c)

SUNDAY, NOVEMBER 8

Time	Ch'n'l No.	PROGRAM
10 AM	4	Jonny Quest (c)
	5	Football (c)
	12	Cartoons (c)
10:30—	4	Cattanooga Cats (c)
	5	Football (c)
	7	Football (c)
11 AM	2, 6	Football (c)
	4	Bullwinkle (c)
	5	Football (c)
	13	Football (c)
11:30—	4	Discovery (c)
	5	Football (c)
	7	Football (c)
	11	Oral Roberts
	12	Football (c)
12 Noon	4	College Football (c)
	5	Football (c)
	7	Football (c)
	11	Rex Humbard (c)
	12	Football (c)
12:30—	2, 6	Sports Week (c)
	4	College Football (c)
	5	Football (c)
	7, 12	Football (c)
1 PM	2	Movie
	4	Directions (c)
	5	Football (c)
	6	Star Trek (c)
	7	Football
	8	Football
	11	America—Travel (c)
	12	Football (c)
1:30—	2	Movie
	4	Issues and Ans. (c)
	6	Star Trek (c)
	7	Football
	11	Miracles (c)
	12	Football
2 PM	2	Movie
	4	What's New in School?
	5	Football
	6	Kiddies Kamera (c)
	7	Movie
	11	Voice of Calvary (c)
	12	Movie
2:30—	2	Movie
	4	Movie
	5	Football (c)
	6	Movie
	7	Movie
	11	Movie
	12	Movie
3 PM	5	Football
	6	Movie
	7	Movie
	11	Movie
3:30—	4	Movie
	5	Football (c)
	7	Movie
	8	Horst Koehler (c)
4 PM	2	Analog
	4	Here Come Brides (c)
	5	College Football (c)
	6	Pete's Place
	7	Face the Nation (c)
	11	Movie
	12	Fun-O-Rama (c)
4:30—	2, 6	Film
	5	College Football (c)
	7	Wagon Train (c)
	8	Movie
	9	Sale of Century (c)
	8	Jean Cannem (c)
	7, 12	Family Affair (c)
	11	News
10:30—	2, 6	Friendly Giant (c)
	5	Hollyw'd Squares (c)
	7, 12	Love of Life (c)
	9	Classroom
	11	Jack la Lanne (c)
11 AM	2	Sesame Street (c)
	4	News (c)
	5	Jeopardy (c)
	6	Yoga (c)
	7, 12	Where the Heart Is (c)
	8	Yoga (c)
	11	Romper Room (c)
11:30—	4	That Girl (c)
	5	Who, What Where (c)
	6, 8	Wild Whirl (c)
	7, 12	Srch, Tomrrw (c)
	9	Sesame Street
11:55—	5	Children's Doctor
12 Noon	2	Bob Switzer
	4	Bewitched (c)
	5	Distaff (c)
	6	Noon Sow
	7	News (c)
	8	News
	11	Lucy
	12	David Frost (c)
12:15—	8	Pierre Burton (c)
12:30—	4	World Apart (c)
	5	Days of our Lives (c)
	7	World Turns (c)
	11	To Tell the Truth (c)
12:45—	6, 8	Movie
1 PM	2	Luncheon Date
	4	All My Children (c)
	5	Doctor (c)
	7	Splendored Thing (c)
	11	TBA
1:30—	2	55 North Maple (c)
	4	Make a Deal (c)
	5	Another World (c)
	7	Guiding Light (c)
	8	Movie
	11	Honeymooners
	12	Divorce Court (c)
2 PM	2	Double Exposure
	4	Newlywed Game (c)
	5	Fms Jury Trials (c)
	7	Secret Storm (c)
	8	Movie.
	11	Hazel
	12	Secret Storm (c)
2:30—	2	Coronation Street
	4	Dating Game (c)
	5	Another World (c)
	6	Pierre Burton (c)
	7	Edge of Night (c)
	8	Famous Jury Trials
	11	Movie Game
	12	Splendored Thing
3 PM	2, 6	Take 30
	4	General Hospital (c)
	5	Words and Music (c)
	7	Gomer Pyle (c)
	8	Another World (c)
	11	Rocky (c)
	12	It's Your Bet (c)
3:30—	2, 6	Edge of Night (c)
	4	One Life to Live (c)
	5	Dinah Shore (c)
	7	J. P. Patches (c)
	8	Trouble Tracy (c)
	11	Speed Racer (c)
	12	What's My Line (c)
4 PM	2, 6	Gallop Gourmet (c)
	4	Dark Shadows (c)
	5	Mike Douglas (c)
	7	Movie
	8	Beat the Clock (c)
	9	Telecourse
	11	Flintstones (c)
	12	Fun-O-Rama (c)
4:30—	2, 6	Drop-In
	4	Flying Nun (c)
	5	Mike Douglas (c)
	7	Movie
	8	Batman (c)
	9	Sesame Street
	11	Addams Family
	12	Archie Hour (c)
11:30—	2	Football (c)
	4	Football
	5	Jambo (c)
	7	Archie
	8	Animal World
	11	Movie
12 Noon	2	Football (c)
	4	Football
	5	Catch a Wish (c)
	6	Football (c)
	7	Scooby-Doo (c)
	8	Kiddies on Kamera
	11	Movie
	12	Banana Splits (c)
12:30—	2	Football (c)
	4	Football
	5	Community Workshop
	6	Football (c)
	7	The Monkees (c)
	8	Great Outdoors (c)
	11	Movie
	12	Monkees (c)
1 PM	2	Football (c)
	4	NCAA Football (c)
	5	Public Affairs
	6	Football (c)
	7, 12	Dastardly, Muttley
	8	The Saint
1:30—	2, 6	Sat'day Heroes (c)
	4	Matinee
	7	Jetsons (c)
	8	The Saint
	11	Across the Fence
	13	Jetsons (c)
2 PM	2	Matinee
	4	Matinee
	5	Movie
	6	Football
	7	Lost in Space (c)
	8	I Spy
	11	Design Dressing (c)
	12	Scooby Doo (c)
2:30—	2	Saturday Heroes
	4	Matinee
	5	Movie
	8	I Spy
	11	Government Story (c)
	12	Page 12
3 PM	2	Children Cinema (c)
	4	Matinee
	5	Movie
	6	Wrestling
	7	Movie
	8	Star Trek
	11	The Racers
	12	Outlook
3:30—	2	Children Cinema (c)
	4	Matinee
	5	All Am. College Show
	7	Movie
	8	Star Trek
	12	World Tomorrow
4 PM	2	Bugsbunny
	5	Football (c)
	6	Bugsbunny
	7	Movie
	8	Come Together
	11	Skippy (c)
	12	Fun-O-Rama
	13	Upbeat
4:30—	2	Roadrunner
	4	Outdoor Sports (c)
	5	Football (c)
	6	Roadrunner
	7	Wagon Train
	8	Wide World Sports
	11	Addams Family
	12	Fun-O-Rama (c)
5 PM	2	NHL Hockey
	4	Sports (c)
	5	I Spy
	6	NHL Hockey
	7	Wagon Train
	8	Wide World Sports
	11	Gilligan's Island (c)
	12	Governor and J. J. (c)

EARLY PROGRAMS MONDAY THROUGH FRIDAY

Time	Ch'n'l No.	PROGRAM
7 AM	4	Elections '70 (c)
	5	Today (c)
	7	News (c)
	12	News (c)
	13	Stock Market
7:30—	4	Timmy and Lassie
	6, 8	Good Morning
	7	J. P. Patches (c)
	12	Frisky Frolics (c)
8 AM	4	News; Good Morn. (c)
	6, 8	Good Morning
	7	J. P. Patches (c)
	13	Stock Market
8:30—	6, 8	Pete's Place (c)
	7, 12	Cap. Kangaroo (c)
	13	Block Trades
9 AM	4	Movie
	5	Telescope (c)
	6, 8	Peyton Place (c)
	7	News (c)
	9	Classroom
	12	Lucy (c)
9:30—	6	Victoria Scene
	7	You Top This? (c)
	8	Ed Allen (c)
	12	Hillbillies (c)
9:35—	2	Mr. Dressup
10 AM	2, 6	B.C. Schools

VICTORIA DAILY TIMES

WEEKEND'S TOP TV SHOWS

Tonight

THE GLEN CAMPBELL GOODTIME HOUR, 7 p.m., Channel 8. Tom Jones does the tit-for-tat routine, repaying Campbell for Glen's visit to the Jones show, with this rhythmic visit. His contributions include "Get Ready" and "Can't Stop Loving You" plus a duet with Glen to "All Through the Night." Other features: Karen Wyman's duet with Glen to "El Condor Pass;" Paul Lynde in three comedy sequences; Mel Tillis and his "Commercial Affection" and the Jones-Campbell medley of rock classics.

COUNTRYTIME. 7:30 p.m., Channels 2 and 6. Singers Terry Roberts, Hal Lone Pine and Jeannie Ward are the guests. Regulars include Myrna Lorrie, Don Tremaine, Vic Mullins and the Hickorys. Songs include City Lights and One-Woman Man, by Terry, Daddy Sang Bass by Hall and Jeannie, Wedding Bells by Myrna and My Elusive Dream, by Myrna and Terry.

MISSION: IMPOSSIBLE. 7:30 p.m., Channels 7 and 12. "Decoy". Here's another of the good old-fashioned IMF plots filled with all the imaginative technological trickery the series is famed for, along with the more familiar use of disguises and duplicity. The focal point is the daughter of a recently deceased ruler of an Iron Curtain country. She and her brother are trying to defect, but American intelligence knows that her brother is only using her to get a secret list of American sympathizers she has and embarrass American agents helping her. "In spite of the trap, your mission, should you choose to accept it, is to get the document and bring Anna Kerkoska to safety," Jim Phelps is told.

THE ANDY WILLIAMS SHOW. 7:30 p.m., Channel 5. This mini-musical imitation of Laugh-In looks even more like that series tonight with the presence of Arte Johnson. The little man's big hit is a comedy sketch in which he appears as an Irish leprechaun which is actually a trial run for a characterization he wants to use in his upcoming series. Co-starring on the show is Kate Smith who, in the Laugh-In manner, pops in and out throughout the show and also solos "Any One Can Move a Mountain." Another feature is Gladys Knight and the Pips singing "If I Were Your Woman."

THE MARY TYLER MOORE SHOW. 8:30 p.m., Channel 8; 9:30 p.m. Channel 5. One of Miss Moore's better abilities is to project comedic anxieties that would dissolve any other woman in her position. For instance, it's frightening enough to work in a TV newsroom and suddenly be told you have to produces a news show because a heavy snowstorm has stranded other personnel. If that's not enough, it just happens to be election day. And to make it perfect, the electrical system breaks down leaving her without the single most important news source, the voting figures.

ADAM-12. 8:30 p.m., Channel 5. "Have a Nice Weekend." This series goes back to the one-plot, detective-type story, focusing on a series of burglaries in a well-to-do neighborhood. The common denominator is that each crime took place in the daytime, when the residents were away. Our heroes show us the dull routine of police activity in this type of case, exemplified in the phrase, "leg work."

ARNIE, 9 p.m., Channel 7. Herschel Bernardi as the title star shows us frustration on both sides of the generation gap, with Arnie both getting and giving. He dishes it out when he tells his son in no uncertain terms that the young man is to get a haircut, and a real one. The son doesn't like it and a little later, Arnie learns exactly how he feels when the boss tells him to get rid of his walrus moustache, and no back talk.

THE MOST DEADLY GAME. 9:30 p.m., Channel 4. "Who Killed Kindness?" Since the locale of this episode is a dude ranch, you might think there would be some lightness to the script. When there is, it's soon inundated by a wide variety of vicious emotions which could have caused anyone of several people to have killed the ranch owner. Jonathan and Vanessa infiltrate the ranch, after the man's murder, working from the inside. An excellent guest cast includes Carol Lynley, Paul Richards, Andrew Prine, Sheree North and Robert Wilke.

MANNIX. 10 p.m., Channel 7. This one starts as a love story with Gail Fisher (Peggy) and Hari Rhodes (remember "Daktari"?) as the lovers. They meet in a hospital where she goes after an accident. He tells her he is being treated there under an alias and that he is really a high African diplomat. Peggy and Mannix swear to keep his secret, but his identity leaks out, and the next thing you know, the bombers are working on the hospital.

Sunday

THE WONDERFUL WORLD OF DISNEY. 6 p.m., Channel 2; 8:30, Channel 5. "Snow Bear" (PART TWO). This concluding chapter is the two-part episode on a young Eskimo and his pet polar bear should be the finest nature film of the year. Shot entirely on location around the Point Barrow, Alaska, region, the photography far outdistances the story, and yet it is the story that enhances the photography. It has the young Eskimo boy setting out on his own, pitting his life against the terrors of a North Pole winter, to make amends for the destruction his pet polar bear wrought on his village. The bear had disappeared before he left the village and you can expect a welcome reunion in the wilds.

WILD KINGDOM. 7 p.m., Channel 5. "Giants of the Dadanawa" (REPEAT). This series has been going back and forth from naturalism to theatrics and with this repeat goes back to one of the most blatant of the latter. It is a South American trek, searching for a giant anteater, which doesn't look very gigantic; a tapir and an anaconda, one of the largest snakes in the world. While the size and strength of the anaconda is awesome in itself, the staged properties in this sequence causes the loss of the value the program seeks: naturalism.

THE YOUNG REBELS. 7 p.m., Channel 4. "The Hostages." The Yankee Doodle Trio are getting so well known the enemy is forced to take action. The Hessian army is given the job, with Eric Braeden guesting as the German major who takes ten hostages and threatens their lives unless Captain Yankee Doodle is delivered to him. He doesn't know he has him among the hostages.

THE BILL COSBY SHOW. 7:30 p.m., Channel 2; 8:30 p.m., Channel 5. A small amount of research would undoubtedly show that every major male star of a situation comedy on television eventually had to take a Boy Scout troop on a march and suffered the consequences of a city man in a country setting. Tonight, it's Chet Kincaid's turn at that role with the only difference being in the show's eventual lesson in unity.

HOGAN'S HEROES. 7:30 p.m., Channel 7. Monte Markham guests as a German intelligence officer who gives Hogan a go at his own game. He shows up in camp as a POW who completely convinces the conspirators of his legitimacy. In fact, they are quick to tell him all about their various enterprises. Then they discover what he is before he is ready to reveal himself or turn them in.

THE ED SULLIVAN SHOW. 8 p.m., Channels 2, 6, 7, 12. Another special in this season of Sullivan's "extra effort" telecasts is a visit to Vietnam veterans at Walter Reed Hospital in Washington, D.C. The special troupe Sullivan put together for these tours includes Rodney Dangerfield, The Four Tops, The Carpenters, Hank Williams, Jr., Skiles and Henderson, Ron Carey and Dick Ryan.

BONANZA. 9 p.m., Channel 5. "The Love Child". One of the toughest scripts for this series this season is not an easy one to take. It deals with a girl who has a child out of wedlock, and brings her baby home hoping her own father will give her fatherless boy some advantages he will otherwise be denied. But the baby's grandfather is an embittered angry old man who not only slams the door on his daughter and grandson, but threatens the Cartwrights when they take her in. Will Geer, Carol Lawson and Michael-James Wixted are featured.



CBC Photo

A TOKEN GESTURE stars Geraldine Overton as a young American girl in a resort town near the Canadian border, Ralph Endersby as a draft dodger on his way to self-imposed exile in Canada. It will be telecast on Theatre Canada, at 9 p.m. Thursday on Channels 2 and 6.

The TV Political Blurb As a Record of Our Time

By PAUL RICHARD

WASHINGTON (WP) — The campaigning politician is given 60 seconds. He spends it strolling pensively down polluted beaches and manfully up the Capitol steps. His glance is clear, his manner sober; he is listening to policemen, he is rolling up his shirt sleeves, he is speaking to the issues, he is trying not to sweat.

The 1970 campaigns blizzard now is over, ended by the voting. TV viewers who hate hokum and the hucksters may rejoice at the departure of those paid political announcements, but I am just a little sorry to see them go.

Sure, they oversimplified, sure, they conned us and they lied.

Yet those political commercials have a special virtue. They are the most revealing, the most accurate and artful political portraits of our time.

When this nation was new, our politicians posed patiently for portraits. A Washington museum has been founded to conserve the canvases and statues that the early image makers left us.

It is called the National Portrait Gallery. As the law forbids it to collect photographs and films, it cannot preserve the political "portraits" of our time.

★ ★ ★

An exhibition of the lift portraits of President John Quincy Adams will opened to the public today at that museum. President Adams, aware that he could not be everywhere at once, sat frequently for painters and frequently for sculptors, and more than 40 of his portraits will be included in the show.

But what sort of exhibitions will that museum give us a hundred years from now? The life portraits of Richard Nixon, of Lyndon Johnson and John Kennedy, would not fill a single room.

President Adams spent endless hours sitting for his portraits, but artist Peter Hurd was given only 20 minutes of President Johnson's time. "That's the ugliest thing I ever saw," said the disappointed sitter. His 1964 campaign commercials were made with greater care.

And at greater cost. Candidates in this election spend some $100 million to produce and air their television portraits, and they paid their artists well. The artistry of Charles Guggenheim cost Ohio's Howard Metzenbaum about $100,000 and Metzenbaum considered that a bargain.

★ ★ ★

Ironically, no painter could portray his subject with greater clarity or power than the wart-erasing TV specialists, who worked in this campaign. The 60-second portraits of Guggenheim, Roger Ailes, Robert Goodman, and the others reveal more about the candidates, about the issues and esthetic styles of our time than could any painting. The National Portrait Gallery — or some other government archieve — should add them to its collection and should begin to do so soon.

True, those short commercial films cosmeticize their subjects, but portraits always have. Those who examine those many Adams portraits will discover that despite the politeness and idealizing of the artists, something of the sitter and something of the time peeks through every one.

Likewise, those 60-and 30-second political commercials, no matter how hokey, how carefully cut and rigorously edited, never wholly lie.

Those films are the sort of revealing historical records that future generations should be given a chance to see.

Bridelines Indicate Surplus of Lovelorns

SAN JOSE, Calif. (AP) — "Goodness, the country must be full of lovelorn women," said contractor John Patania.

He was looking over his shoulder at his cement-mixing employee, John Kovaceivich, 22, embracing his chosen bride—picked from among about 150 applicants a day after word got out that he had to get married by Sunday to avoid deportation to his native Yugoslavia.

Patania had released Thursday the word of the possible deportation because Kovaceivich's visa is expiring. He called the San Jose News, which informed The Associated Press.

"Since then it's been girls, girls, girls, with the phone ringing constantly" at the home where Kovaceivich rents a room, Patania said.

'IT HAPPENED'

"She's just what I've always wanted," said Kovaceivich as he hugged Christine Green, 21, shapely five-foot-two sandy blonde from nearby Cupertino.

"They just looked at each other and it happened," said Patania.

John speaks English haltingly; Christine speaks only English.

Christine waited while six other girls talked with the prospective bridegroom after answering invitations to "come to the house and talk it over," Patania reported.

"When she finally got her turn, they couldn't have talked more than a minute before John turned to me and exclaimed he had found his happiness," he added.

Christine said she would give up her job clipping dogs in a kennel and devote herself to being "a good wife and hopefully a good mother."

Patania said he would drive the engaged couple to Reno, Nev., 250 miles to the east, where there is no waiting period before marriages, in plenty of time to beat the Sunday deadline.

Original Amateur Program Finally Falls by Wayside

AMATEUR HOUR AXED

NEW YORK (AP) — CBS says that The Original Amateur Hour, television's oldest entertainment show and before that a long-time favorite on radio, has been cancelled.

The program, last seen in late September, was dropped by the network when it was not renewed by the sponsor, Geritol. Its disappearance was not immediately noticed because of a number of doubleheader National Football League games which pre-empted its Sunday afternoon time slot.

An estimated 10 million faithful viewers tuned in the show Sunday afternoon to watch host Ted Mack introduce young performers, but it was reported the show had seen its best days and was not attracting new audiences.

The show was first broadcast on the old Dumont network on Jan. 18, 1948, and survived cancellations previously by switching to other networks. CBS broadcast it for 10 years.

The program dates to the 1930s when the Major Bowes Original Amateur Hour was a popular radio program. It launched the careers of such stars as Frank Sinatra, Jack Carter and Maria Callas.

Mack became host after Bowes died and was in charge during the changeover to television.

Emigrates at 91

LONDON (AP) — Harold Hodgkin, a missionary, left his London home to begin a new life as an immigrant to Australia — at the age of 91.

THE ENGINE REBUILDERS
"IF WE CAN'T GUARANTEE IT—WE WON'T FIX IT"

A COMPLETE JOB



HERE'S WHAT WE DO TO ENGINE
- New Piston Rings
- New Gaskets
- New Rod Bearings
- New Oil
- Grind Valves
- Check Main Bearings
- Steam Clean Parts
- Tune Engine
- Road Test Car

FULL PRICE ONLY 149.50 (6 cyl.)
Parts and Labor
'60 to '70 Canadian Cars
4 cyl. slightly less
V-8's slightly more
EASY TERMS

FREDERICK MOTORS LTD.
NOW AT 616 QUEENS AVE. PHONE 383-6632

SIMPSONS-SEARS

MONDAY MONEY SAVERS

On Sale 9:30 to 5:30 While Quantities Last!

40% Off! Famous Maker Women's Sportswear

Play the "put together" game this Fall — and save 40% while you're at it! Sweaters, pants and skirts — all with famous maker labels. Fine gauge or bulky 100% wool sweaters in solids or stripes; yours to team with polyester pull-on pants, or wool herringbone skirts. Assorted subtle fall fashion shades; sweater sizes 36 to 40.

Personal Shopping Sportswear (7)

Reg. $10 to $20 Sale Price 5.99 to 11.99

SAVE 50%! Washable Vinyl Tablecloths
Waterproof, flannel backed tablecloths are machine washable and so easy to clean! Assorted decorator colours.
52"x52". Reg. 4.29. Sale Price, each 2.14
52"x70". Reg. 5.29. Sale Price, each 2.64
52"x90". Reg. 6.29. Sale Price, each 3.14
60" Round. Reg. 6.29. Sale Price, each 3.14
Personal Shopping Staples (66)

SAVE 1/3! Girls' Stretch Nylon Tights
Stretch nylon tights for girls, that fit like a second skin. Plain knit, machine washable tights are available in shades of white, red, blue and beige. In sizes 1-3; 4-6.
Reg. 1.32 Sale Price, pr. 87c
Personal Shopping Children's Wear (39)

Clearance of Women's Fashion and Winter Footwear
Rain or shine, Simpsons-Sears has the "foot fashion" for you! Clearance includes shoes in smooth leathers and suedes in assorted colours; and rubber boots designed for wet weather comfort.
Reg. 5.99 to 9.99 Sale Price, each 3.97
Personal Shopping Shoes (54)

SAVE 22%! "Soft Heat" Kenmore Dryer
Kenmore exclusive soft-heat, fabric master dryer — lowest price ever! Take the guess work out of time and temperature with this completely automatic dryer. (5 only).
Reg. 214.98 Sale Price, ea. 169.98
Personal Shopping Appliances (36)

36" Cotton Brocades
Basic elegance is yours to create with this washable cotton brocade. Available in a kaleidoscope of colours including orange, yellow, grey, royal, pink and other.
Sale Price, yard 1.49
Personal Shopping Fabrics (36)

SAVE 38%! Royal Albert Cups and Saucers
Fine china — yours for years of distinguished dining pleasure! Assorted florals and shapes, all trimmed with gold coloured edging.
Reg. 1.99 Sale Price, each 1.19
Personal Shopping China (35)

SAVE 36%! Men's Dress Slacks
Give him style and quality, give yourself value for your money! Wool and wool blend slacks are expertly tailored in fall fashion shades. Sizes 30 to 44.
Reg. 17.99 pr. Sale Price, pr. 10.97
Personal Shopping, Men's Casual Wear (41)

Girls' Fake Fur Hoods and Bonnets
Warm, luxurious acrylic pile headwarmers for girls, priced at a really low price! Available in winter colours of all white, or white tipped with black or brown.
Sale Price, each 2.99
Personal Shopping Girl's and Teen Wear (77)

HANDYMAN HOUSEHOLD NEEDS
- SANDING AND POLISHING DISC (for electric drills)
- FLEXIBLE DOOR STOP
- MAGNETIC SCREW DRIVER

Personal Shopping Hardware (9)
Sale Price, Your Choice 15c ea.

Simpsons-Sears Hillside; 3190 Shelbourne Street, Lots of Free Parking. No Tickets. No Time Limit. (1148)



'If there is a third world war, it will be the end because you cannot have a world war that will not escalate into a nuclear one. I am rather keen to prevent that.'

—EARL MOUNTBATTEN OF BURMA

War Horse Works for World College

WASHINGTON (WP) — He sat deep in a comfortable sofa, chewing one peanut after another; joking about being an old relic.

The admiral of the fleet the Earl Mountbatten of Burma, former chief of the defence staff, last Viceroy of India, great-grandson of Queen Victoria and uncle of Prince Philip of Edinburgh was in Washington for a day to attend a stag dinner Thursday night at the White House.

From the start of the press conference, he took charge.

"Come in, come in, hello, how are you," he said, as members of the press arrived one by one. "I'll tell you what this is about when you are all here."

Once we were all in place, he decided that the chairs in the room were too far apart for conversation. He pushed them around, displacing a perfectly good room arrangement, and formed a cosy circle. Then he sat down, and we waited respectfully.

He said, "of all the generals and admirals who served with me as chiefs of staff in World War II, I am the only one who survives. That is because I was in my 40s when World War II began and the average age of chiefs of staff was over 60. So you see, I am a relic of the past."

He had become president of the International Council of United World Colleges, a system of international schools for 16-to-18-year-olds which established its first school in Wales eight years ago.

Specifically, Lord Mountbatten wants to establish a similar school on the borders of Western Canada and the U.S. and Thursday night's White House dinner was an attempt to interest potential committee members and fund raisers.

•

Lord Mountbatten continued, "Why am I, an old" (he is 70), "five-star admiral, suddenly interested in this?

"I'd like to say I'm an educationist. But I'm basically keen that my grandchildren should survive, because if we have another war, it is the end.

"The generation which fought in the war of 1914 made a mess of things. They didn't understand what they were in for, and luckily technology had not reached an advanced point so that they didn't destroy everything while they were attempting to destroy each other."

"Twenty-five years later," Earl Mountbatten continued, "another generation made an equal mess of things. They didn't know what they were in for, either. Do you think Hitler would have gone ahead if he'd known he would commit suicide in a bunker? Would Mussolini have entered the war if he'd known he would be hung upside-down by his heels?"

During the Second World War, Lord Mountbatten's ship, the Kelly, became a legend. After she was mined off Norway, her captain brought her home with her bow almost blown off. In a subsequent battle, she went down with her guns firing. Lord Louis and other survivors were picked up after several hours in the sea.

Churchill said of Lord Mountbatten, "He is equally at home in earth, air, and water and well accustomed to fire."

Lord Mountabatten said, "if there is a third world war, it will be the end because you cannot have a world war that will not escalate into a nuclear one. I am rather keen to prevent that."

Referring to the school, he said: "It's an idea that cannot be arrested because it is so good." He has already started the ball rolling in Germany, Singapore, Sweden, Norway, Italy, France, Spain, Malta and the Bahamas.

•

"As this grows, there will be a gradual infusion of intelligent people into society who know what the whole thing's about," he added. And who won't, he implied, make the same blundering mistakes that their fathers and grandfathers did.

Lord Mountbatten talked about the impact of living and working together on children whose countries are traditional enemies.

He told a story of a German boy, meeting a British boy, who asked why the English hated the Germans so much.

"You damn Germans started the war and killed my father," the British boy said. The German replied, "The Royal Air Force came over my city and killed my father and two brothers."

"Then they stopped blaming each other and started talking sense," Lord Mountbatten added, with satisfaction.

TOOTHACHE

Don't suffer agony. Relieve pain in seconds as millions do with ORA-JEL. When you can't get to the dentist get fast acting

ora-jel

Good Housekeeping Accepted

The Corporation of the District of Saanich

USE OF FIRE HYDRANTS

Effective November 10, 1970, no persons other than Firemen and Municipal Waterworks employees shall operate any Fire Hydrant within the Municipality of Saanich. Unauthorized persons found operating or tampering with Fire Hydrants shall be prosecuted.

N. W. Life, P. Eng.
Municipal Engineer.

Dr. George E. Guernsey, B.Sc. D.V.M.

is pleased to announce

the opening of the

LAKE HILL PET CLINIC

3945 B Quadra Street, Victoria

Office Hours: Tel. 479-7512

Mon. - Fri. 8:30 a.m. - 5:30 p.m. Res. 384-3040

Sat. 8:30 a.m. - 12:00 noon

DATSUN 1600 AUTOMATIC



It's so good we're thinking of making the stickshift an option

There are semi-automatic small cars.
There are two-speed automatic small cars.
And there are big-car automatic transmissions awkwardly stuffed into small cars.
To us, none of these makes sense.

Which is why we developed the Datsun 1600 automatic

It's a three-speed automatic transmission that's designed to work with Datsun 1600's gear ratios. To put it simply, the transmission is engineered to match the engine's performance. It sounds logical enough, but it isn't true of every car.
We took a lot of trouble to make sure our automatic transmission didn't rob the engine of horsepower. We were careful to see that the difference in gas mileage was hardly appreciable... and that Datsun 1600's performance remained just as sharp.
After all, Datsun 1600 has won more international rallies than any car in its class, so it has a reputation to maintain.

An automatic transmission is usually an option

We make a great stickshift, and it sells for a bit less.
But in today's traffic conditions, Datsun 1600 automatic makes so much sense, that maybe we ought to make the stickshift the option.
See your nearby Datsun dealer today.

the more-for-your-money car



DATSUN 1600 AUTOMATIC

from $2430

Suggested retail price F.O.B. Vancouver, Toronto, Montreal, Halifax. Local freight, licence, provincial tax, if applicable, extra.

Want to know what else you get?

- A 96 hp 5-main-bearing engine that wrings every last inch out of a gallon of gas.
- Front disc brakes.
- All-independent suspension.
- Dual barrel carb.
- Alternator.
- Contoured bucket seats.
- Flow-through ventilation.
- 3-speed heater/defroster.
- Collapsible steering column.
- Unit-body construction.
- Headrests, harnesses and padded dash.
- Choice of 2-doors, 4-doors or a wagon.
- Over 250 Datsun dealers from coast to coast.

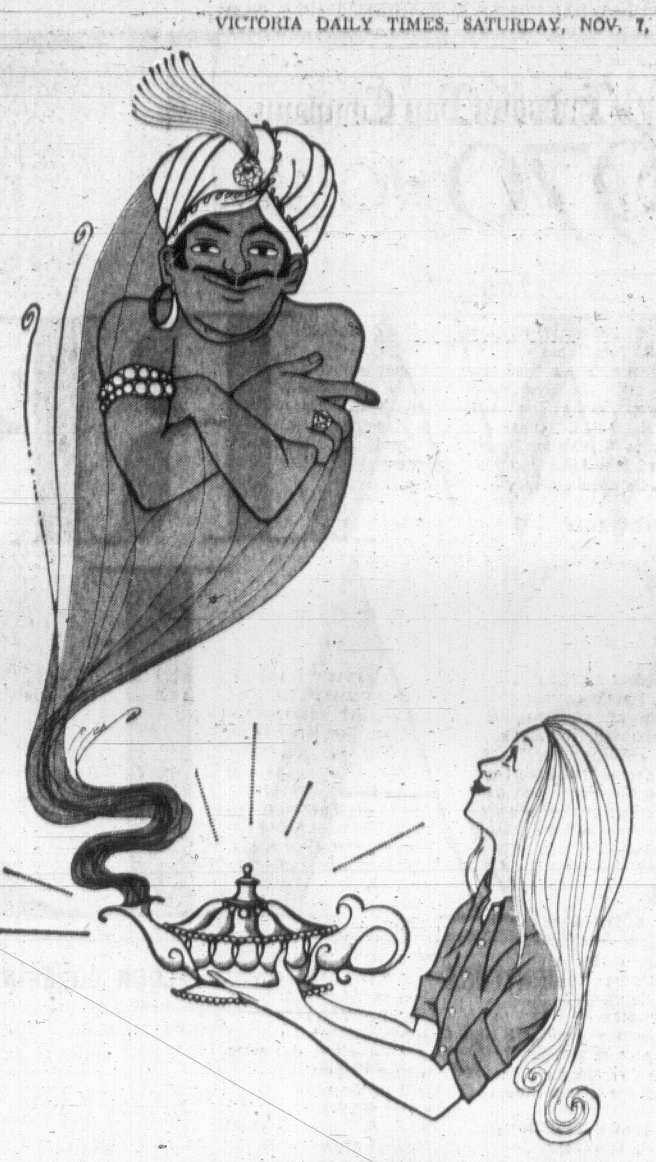
DATSUN

PRODUCT OF NISSAN

DAVID MOTORS LTD.
1101 Yates Street, Victoria, B.C. Tel. 386-6168

THREE POINT MOTORS LTD.
2620 Government Street, Victoria, B.C. Tel. 385-6737

There are more than 1000 Datsun dealers across Canada and the U.S.A.



A CLASSIFIED AD IS LIKE HAVING YOUR OWN PRIVATE GENIE

Dreaming of a Genie? Many people have found him in the magic of the Classified Ads. Wouldn't you call it "magic" if you could turn that extra bedroom furniture into living room drapes . . . your old refrigerator into a new summer outfit . . . sporting equipment into power tools . . . outgrown bicycles and toys into a musical instrument? Classified Ads find cash buyers for items you no longer want so you have extra money for today's needs.

Try using the "Classified Ad Genie" yourself. Make a list of things you no longer use, but that would be worth cash to someone else. Then dial 386-2121 for a friendly Ad Writer who helps you word your ad for prompt results and at very little cost.

Don't Delay

Put a Classified Ad "Genie" to work bringing you extra money for better living today!

PHONE
386-2121
Classified Department

Victoria's Daily Newspapers

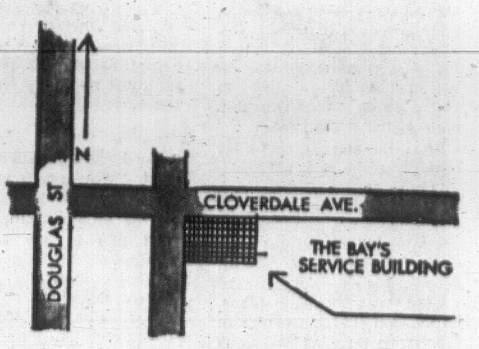
Delivered to more than 9 out of 10 homes in Metropolitan Victoria.

Hudson's Bay Company
1970

SHOP IN PERSON WAREHOUSE SALE

the Bay

MONDAY EVENING 6 TO 9:30



FURNITURE

SOFAS AND CHAIRS

Apartment Scaled Sofa and Chair — Modern styling in turquoise or blue/green. 2 only. **Sale, each 149.86**

Contemporary Mini Sofa—In floral blue or gold. 2 only. **Sale, each 69.86**

Quality Mini Sofa and Matching Chair—Traditional style. 1 only. **Sale 199.86**

Stylecrest Sofa and Chair—Semi attached or tufted back. Blue green matelasse. 2 only. **Sale, each 219.86**

Tufted Back Sofa and Chair — Blue. **Sale 329.86**

Modern Sofa and Chair—In matelasse; bronze or blue green. 2 only. **Sale 169.86**

Colonial Settee and Chair — Open arm, loose cushions, colonial print. 2 only. **Sale, each 169.86**

Highback Cogswell Rocker—Open arm, choice of good fabrics in bronze, brown or gold. 4 only. **Sale, each 57.86**

Corduroy Tub Chair—Loose cushioned back in gold or green. 4 only. **Sale, each 69.86**

Modern Armchair—Chrome base, loose cushioned back in brown corduroy. 2 only. **Sale, each 109.86**

RUMPUS ROOM

"Scanda" Conversation Grouping — Walnut wood frame, green naugahyde.
3-Seater Settee—1 only. **Sale 149.86**

High Back Chair and Ottoman—1 only. **Sale 99.86**

Low Back Chair—1 only. **Sale 69.86**

De Luxe High Back Armchair and Ottoman — 1 only. **Sale 2 pce. 189.86**

BEDROOM SPECIALS

Double Dresser and Mirror—Walnut. 1 only. **Sale 69.86**

Triple Dresser and Mirror—Walnut. 1 only. **Sale 99.86**

4'6" Radio Headboard and Footboard—Walnut. 3 only. **Sale 49.86**

Four-Drawer Chest—Walnut. 1 only. **Sale 39.86**

One-Drawer Night Table—Modern. 8 only. **Sale 12.86**

Three Drawer Dresser and Mirror—1 only. **Sale 39.86**

Imperial Loyalist Vilas Night Table—"As is" solid maple. 1 only. **Sale 17.86**

Metal Vanity Table—Glass top. 1 only. **Sale 14.86**

DINING FURNITURE

Parson's Table Dining Suite—5 pce. "as is" ivory coloured table, black upholstery. 1 only. **Sale 149.86**

7-Pce. Metal Dinette—Walnut Formica top. **Sale 79.86**

6-Pce. Walnut by Kaufman—Oval table. 1 only. **Sale 389.86**

OCCASIONAL FURNITURE

60" Walnut Cocktail Table—1 only. **Sale 49.86**
Walnut Step Table (Used)—1 only. **Sale 19.86**
Walnut Bookcase—1 only. **Sale 22.86**

FLOOR CARE NEEDS

G-E Floor Polisher—115 volt unit comes complete with floor polishing brushes and buffers. **Sale 23.99**

G-E Power Cleaner Vacuum—6.5 amp suitcase model; stainless steel wands, super suction. **Sale 72.99**

Hoover Constellation De Luxe Model — The vacuum that rides on a cushion of air **Sale 49.99**

Sunbeam Vacuum Cleaner—Lightweight, great for quick once overs. **Sale 29.99**

ACCESSORY FURNITURE

Wood Frame Settee—Green naughahyde. Was 199.99. **Sale 149.86**

Wood frame Lowback Chair and Ottoman—Was 159.99. **Sale 99.86**

Wood Frame Lowback Chair—Was 109.99. **Sale 69.86**

Chrome Frame Settee—Black. Was $200. **Now 149.86**

Chrome Frame Lowback Chair—Black. Was $110. **Sale 69.86**

Black and Chrome Chair with Ottoman — Was 299.95. **Sale 199.86**

TOYS

88c Toy Group—All great buys, ideal for stocking fillers: Include tinkertoys, paint by numbers, slinky kitten, mirror sets, race cars, paint box, chess and checker set. **Sale, each 88¢**

Spring Horse—Golden stallion mounted on four springs for ages up to 4. **Sale 16.99**

Assorted Plush Toys—Includes fuzzy bears, dogs and other animals. Price range from **3.99 to 11.29**

Create-a-Kit—Toy system good for up to 10 years of age. Hundreds of bright sturdy plastic pieces. **Sale 3.49**

Mattels Injector Machine—Produces models of characters of the Old West. **Sale 9.99**

Mini Gripidee Gravidee—With initial rocket an eagle and 54 accessories. Battery operated (not included). **Sale, each 7.99**

Mattels Hot Wheels—Many of the latest models to choose from. **Sale, each 69¢**

World Globe—Large metal map of the world; revolving style. **Sale, each 2.99**

FLOOR COVERINGS

Area Rugs—Reduced in price.
(All sizes approximate—All "as is")

Sutton Place—Gold Acrilan 12'x7'6" **Sale 49.86**

Nylon Shag—Purple, 9'x12'. **Sale 69.86**

Mini Shag—In green, 6'x12'. **Sale 39.86**

Turquoise Twist "Hawthorn"—12'x10'6". **Sale 99.86**

Montego Bay Acrilan—Gold 12'x13'3. **Sale 69.86**

Montego Bay Acrilan—Green 12'x16'9. **Sale 99.86**

Gold Twist Acrilan—12'x10'9. **Sale 99.86**

"Castletwist" Turquoise—12'x16'6. **Sale 149.86**

Wool Twist "Kenilworth"—Green, 12'x10'4". **Sale 69.86**

All Wool Hooked Rug—Traditional design. "As is", 9'x12'. **Sale 69.86**

HARD SURFACE SPECIAL

"Portofino" Vinyl — Abstract modern design, 6' width. 54 only. **Sale, sq. yd. 2.18**

UNDERCUSHION

Remnants in Cush 'n' Tread Undercushion—12 pces. from 22" wide to 67" wide and from 38" long to 84" long. Half last price. **Now 49¢ to 5.94**

READY-MADE DRAPES

Sold by the Pair

"Vendome" Pattern—In blue, red, green: One width by 84", was 22.50. **Sale 11.25**
1½x84". 7 were 23.95. **Sale 16.97**
2 width by 84". 2 were $45. **Sale 22.49**
2½ width by 84". 2 were 56.75. **Sale 28.37**
3 width by 84". 1 was 59.95. **Sale 29.97**

"Mario" Drapes—1w by 84". 1 was 22.50. **Sale 14.99**
1½w by 84". 2 were 33.75. **Sale 19.99**
2w by 84". 2 were $45. **Sale 29.99**
2½w by 84". Were 56.75. **Sale 39.99**
3w by 84". Was 67.50 **Sale 49.99**

"Cabaret" Drapes—1w by 84". 2 were $24. **Sale 14.99**
1½w by 84". 3 were $36. **Sale 22.99**
2w by 84". 2 were $48. **Sale 29.99**
2½w by 84". 2 were $60. **Sale 37.99**
3w by 84". Was $72. **Sale 44.99**

BEDSPREADS

"Lawrence" Spread—In green, white, gold, turquoise, 4 only. Were $25. **Sale, twin 17.99**
Double. 2 were $30. **Sale, ea. 19.99**
Queen. 2 were $40. **Sale, ea. 24.99**
King size. 12 were $50. **Sale, ea. 27.99**

"Holiday" Spread—Multi tone, twin. 4 were 32.50. **Sale, ea. 19.99**
Double. Was 37.50. **Sale, ea. 24.99**

TOSS CUSHIONS

Assorted colourful decorator accents. **Sale, each 99¢**

And many other one-of-a-kind specials.

HOUSEWARES

Corningware Dutch Oven—128-oz. size. Great for roasting. **Sale, each 10.99**

Wooden Ware Tray—Rectangular, large size. **Sale 2.99**

Spice Rack—Brown wooden finish in tier style with 6 bottles included. **Sale 2.29**

Party Fondue Set — Stainless steel 2-quart capacity; includes set of fondue forks. **Sale 9.99**

G-E Can Opener—Avocado colour, fully electric with hideaway plug. **Sale 17.99**

G-E Electric Knife—De luxe model with two different size blades; attractive wall hanger. **Sale 28.99**

G-E Teflon Iron — 39 hole soleplate, water level gauge. Dry iron and steam ironing ease. **Sale 18.99**

Corningware Saucepan Set—Consists of 32, 48, 56-oz. saucepans. Cornflower blue design. **Sale 12.88**

Corningware Teapot—6-cup capacity. **Sale, each 5.99**

Wooden Salad Bowl Set—Includes large size family bowl and four individual serving bowls and salad server set. Made by Baribeau. **Sale 14.99**

CHINAWARE

34-Piece Stainless Steel Flatwear set—for 8 plus 2 serving spoons **Sale, set 9.99**

20-pice Dinner Set—from England, detergent and dishwasher proof. Service for 4 Border patterns. **Sale 7.99**

57-Piece Caroline Pine Service for 8 — Fine translucent china. Open stock, value 95.81 **Sale, set 34.99**

45-Piece Translucent Sunflower Dinnerware—Set for eight in orange or green/blue. **Sale, set 29.99**

Mug Tree and Mug Set—Six brightly-coloured stoneware mugs, tree. Orange, mustard or green. **Sale, set 4.49**

10-Piece Coffee Set— Semi-porcelain for four **Sale, set 5.99**

12" Taper Candles—Smokeless and dripless assorted coloured. Canadian made. **Sale, ea. 9¢**

Assorted Floral Tapers—Box of 12 in a good assortment of colours **Sale, ea. box 1.09**

COLOUR TELEVISIONS

Warranty on the following is 1 year on picture tube, 1 year parts and labour.

19" RCA Table Model TV—AFT tuning control, VHF tuner. 1 only **Sale $399**

15" RCA Colour TV—1 only. **Sale $479**

19" Baycrest Colour TV—2 only. UHF and VHF tuner. AFT control. **Sale $369**

19" Baycrest Colour—AFT control, UHF and VHF tuner. **Sale $369**

Items below have 2 year picture tube warranty

23" Baycrest Console TV—2 only AFT control, walnut finish. **Sale, each $449**

25" G-E Colour Console—2 only. **Sale, each $629**

DEMONSTRATOR PORTABLE TELEVISION SETS

60 Days parts and labour on following sets:

19" Portable TV—Famous name brand. Six only. **Sale, each $149**

$17 to $27 TV SETS

Warranties "as marked".

Fleetwood 19" Portable—"As is". **Sale $17**
21" Sylvania Table Model—"As is". **Sale $17**
19" G-E Table Model—"As is". **Sale $17**
21" Motorola—"As is". **Sale $17**
21" Fleetwood—"As is". **Sale $17**
17" Philco Portable—For parts. "As Is" **Sale, $17**
G-E 21" TV—"As is". **Sale $27**
23" Fleetwood Console—"As is". **Sale $27**
21" Viking—"As is". **Sale $27**
Electrohome Portable—"As is". **Sale $27**
23" RCA—"As is". **Sale $17**
21" RCA—"As is". **Sale $27**

COMPONENT STEREO UNITS

Baycrest 8 Component Stereo—AM/FM tuner, Garard changer. **Sale $179**
Baycrest Component Stereo System—AM/FM radio, cassette tape recorder. **Sale $279**
Baycrest Stereo— **Sale $269**
Clairtone Italian Provincial Stereo— **Sale $179**

USED WARRANTY COVERS

Exchange on even value, money refunded or replacement parts made at discretion of the service department.

ELECTRIC RANGES

All carry new warranty. Slightly damaged cabinets.

30" G-E Automatic Electric Range—1 only. Avocado. **Sale $209**
30" Moffat Self-Clean Oven Range—Avocado. 1 only. **Sale $399**
30" Baycrest Automatic Electric Range — Avocado. 1 only. **Sale $229**
Baycrest 30" De luxe Automatic Range—Harvest gold. 1 only. **Sale $239**
30" Baycrest Electric Range—1 only. White. **Sale $219**

REFRIGERATORS

All carry new warranty. Cabinets "As Is"

18 Cu. Ft. Side-by-Side Fridge-Freezer Combination—1 only. White. **Sale $429**
14 Cu. Ft. G-E Frost-Free 2-Door Fridge — Bottom freezer. 1 only. **Sale $399**

FREEZERS

All carry new warranty. "As Is" Cabinets.

4 Cu. Ft. Danby Inglis Freezers — Walnut grain. 2 only. **Sale, each $139**
6 Cu. Ft. Danby Inglis Freezer—1 only. **Sale $139**

WASHERS

New warranty. Cabinets "As Is".

Whirlpool 3-Cycle, 2-Speed Washer—2 only. **Sale, each $249**
16-lb. Capacity G-E 2-Cycle Washer—1 only. **Sale $269**
18-lb. Capacity Amcrest Washers—3 only. **Sale, each $239**
18-lb. Capacity 3-Speed Push-Button Automatic Washer—1 only. **Sale $279**

STAPLES

Witney All Wool Blankets—Blue, green, rose, gold. Broken sizes and colours. **Twin 10.99** **Double 13.99** **Queen Size, ea. 17.99**

Assorted Towels — Jacquards, Hawaiian inspired screen print and solid colours. Variety of colours. **Sale, each**
Bath 1.49 **Hand 99¢** **Face 49¢**

Shower Curtains—6' x 6' French stripe and Furnina. Assorted colours. **Sale, each 4.48**

Serene Fortrel Pillow—Regular size, no lump, non allergenic. **Sale, each 5.49**

CHRISTMAS DECORATIONS

Save now on these early seasonal bargains. All quantities limited. Some one-of-a-kind.

Six Foot Fantasy Trees—3 only. **Sale, each 8.99**

Four Foot Green Vinyl Trees—2 only. **Sale, each 1.49**

Green or White Spruce Trees—7 only. **Sale, each 8.99**

Four Foot Fantasy Trees—6 only. **Sale, each 6.99**

Foil Tree. Sale 5.99 **"Silver" Tree. Sale 3.99**
4½ Ft Pine Sale 9.99 **White Tree Sale 3.99**
Green Vinyl Tree 1.49 **"Gold" Tree Sale 4.99**

Many decorative wreaths, garlands and other decorative items at the same money saving prices.

SPORTING GOODS

DELUXE 10-SPEED BIKES

Lightweight model with de luxe padded saddle; racing type fenders; drop handlebars; 23" frame; smooth operating Derailleur gear with guard, and spoke protector. Kick stand included. In a carton unassembled. **Sale, each 77.77**
Assembled. **Sale, each 79.99**

De Luxe Snooker Table—Soundly constructed with ¾" dupan playing surface (87"x43"); green cloth, stationary leg supports; rosewood vinyl wood finished rails. Includes two cues, triangle and set of balls. **Sale, each, $179**
Trade in your old ping pong table for additional savings of $15. With Trade-in you pay only **$164**

De Luxe Folding Ping Pong Table—Full 5'x9' size, platewood finish. Folds and rolls on casters for easy storage. **Sale, each 54.88**

Table Tennis Set—Includes 4 bats, net, balls and table bracket. **Sale, set 5.88**

Baycrest Row Exerciser—Strong, tubular steel construction, formed seat, tension adjustment. **Sale, each 67.88**

SAVE 20% ON ICE SKATES

Shop early. Some in Limited Quantity.

Men's Black Panther Hockey Skates — Style 81. Were 34.88. **Sale, pair 25.88**
Men's Bauer Hockey Skates — Style 58. Were 23.88. **Sale, pair 18.88**
Men's Bauer Hockey Skates — Style 37. Were 18.98. **Sale, pair 14.88**
Men's Baycrest Skates — Style 28. Were 12.98. **Sale, pair 10.38**
Women's Baycrest Figure Skates — Style 576. Were 12.98. **Sale, pair 10.38**
Boys' Baycrest Hockey Skates — Style 128. Were 11.98. **Sale, pair 9.58**

Used Skates—An assortment of men's and women's skates in limited sizes and quantities. **Sale, pair $1**

Baycrest Hi Rise Boys' Bicycle—De Luxe model with red line tires, chrome fenders and chain guard. With kickstand. **Sale, each 39.99**
Save an extra $2—unassembled. **37.99**

3-Speed Hi Rise Bike—De luxe model with glitter finish. Chrome fenders and chain guard, red line knobby rear tires. **Sale, each 53.99**
Save an extra $2. Unassembled, each 51.99

DELUXE 12' ALUMINUM BOAT

Great cartop boat to take along on hunting and fishing trips. Weighs only 100 lbs. 10 h.p. rating, large 650-lb. capacity, .051 aluminum 2-piece hull. Special, limited quantity. **Sale, each 199.99**

De luxe Softop Camper Trailer — Slide-out beds; leatherette road cover; sleeps four adults. 1 only, floor model, sold "as is". Was $438. **Sale $309**

1,000-lb. Boat Trailer—Tilt boom, heavy steel construction with lighting kit and winch. Floor sample. 1 only. Was $229. **Sale $199**

14' Aluminum Boat — 10 h.p. rated, 650-lb. capacity. 1 only, floor sample. Was $349. **Sale $229**

Winchester Model 94 Carbine—Popular lever action 30-30 calibre rifle. Ideal for island deer hunting. Side loading, tubular magazine. **Sale, each 94.99**

Lee Enfield Army Conversion Rifle—Popular .303 calibre bolt action rifle with clip magazine. **Sale 33.99**

HBC Shotgun — 12 gauge single shot with 30" full choke barrel. **Sale, 39.99**

Trolling Outfit—Includes 6' rod, reel, line, lure and flasher. **Sale, each $12**

Spinning Outfit—Includes rod, reel, line and lure. **Sale, each $19**

HARDWARE

Baycrest 7¼-Inch Power Saw—8 amp. motor, telescoping guard, rip guide, lifetime bronze bearings. **Sale, each 29.88**

Baycrest 6½" Power Saw—**Sale, each 26.88**

⅜" Power Drill—3 amp. motor; ⅜" capacity in steel, 1" in wood. **Sale, each 15.88**

¼" Power Drill — 2.6 amp. motor, geared chuck, ½" in wood. **Sale, each 9.88**

Baycrest Orbital Sander—3/16" diameter orbit, 25 sq. in. thick sponge sanding pad. **Sale, each 15.88**

Weller Soldering Kit — Dual heat gun with carrying case and accessory tools. **Sale, each 7.98**

8" Floor Saw—Tilting arbor saw with adjustable depth of cut, mitre gauge and rip fence. Motor mounts, pulley. **Sale, each 53.88**

De Luxe General Bench Saw—8" tilting arbor model with cast steel top, rip fence, mitre gauge, motor mounts, belt and pulley. **Sale, each 116.88**

Prestone Anti Freeze and Coolant — Quality anti freeze for all makes of autos. **Sale, gallon 2.99**

Prestone Spray De Icer—Large, 14-oz. tin with built-in scraper. **Sale, each $1**

Baycrest Battery Chargers — Come in two sizes: HBC combination 6-12 volt, with handle, 4 amp. rating, meter. **Sale, each 14.88**
HBC 2-amp 12-volt only, no meter rating. **Sale 9.88**

READY-TO-WEAR

MEN'S AND BOYS'

Young Men's Quad Coats—Cotton and *Fortrel blends. Short length. Some zipper closing. Natural, blue, brown. Broken sizes 34 to 40. *RTM **Sale, each $9**

Men's Cotton Pants—Jean style. Some with straight legs. Tan, green, blue. Sizes 27 to 34 waist. **Sale, pair $4**

Men's Slippers — Corduroy or fleece lined leather uppers. Tan or dark brown. Broken sizes 6 to 10½. **Sale, pair 1.99**

Men's Casual Shoes—Leather, suede or woven fabric uppers. White or tan. Slip ons or tie styles. Broken sizes 6 to 11. **Sale, pair 1.99**

Boys' Boots—Fleece lined rubber rain boots. Brown. Sizes 11 to 3. **Sale, pair 3.99**

Boys' Stretch Nylon Socks—Ankle lengths. Assorted colours, patterns. Sizes 8½ to 10½. **Sale, 4 pair 1.98**

Boys' Buckle Flare Corduroy Pants—Great look for boys. Assorted colours. Sizes 8 to 16. **Sale, pair 5.88**

Boys' Knit Shirts—Cotton blends in assorted colours. Mock turtle, crew neck or 3-button fronts with long sleeves. Sizes 8 to 16. **Sale, each 3.19**

Teen Jeans—The "he and she" jean in navy denim. Flare leg, button closure. Sizes 28-36. **Sale, pair 3.65**

Teen Boys' Sport Shirts—Polyester and cotton blends in Tom Jones style. Long pointed collar, flare sleeves and button cuffs. S.M.L. **Sale, each 5.49**

Men's Work Jackets—Waterproof canvas back. Full cut. Olive shade, S.M.L. **Sale, each 15.97**

Men's Work Coats—Heavy duck, quilted. Full cut, zipper front, detachable hood. Olive. Sizes 38 to 44. **Sale, each 13.97**

Men's Dress Shirts — No-iron ease, plain colours, short sleeved, regular collar. Sizes 14½ to 16. **Sale, each 2.79**
Long sleeved and patterned. Sale, each 3.99

Men's Sport Shirts—Easy care plains and patterns in short sleeved, regular collar. S. and M. only. **Sale, each 2.79**
Patterned, long sleeved. S.M.L. Sale, each 3.88

Men's Thermal Undershirts and Drawers — Short sleeved, crew neck, white. S.M.L. **Sale, each or pair 2.49**

Men's Leather Gloves—Fleece lined black or brown, 8½ to 12 coll. **Sale, pair 4.99**

Men's Flannel Shirts—Bold checks. Sizes 14½ to 17. **Sale, each 2.99**

Men's Fashion Sweaters—All-wool in powder, ginger or brick. Long sleeves, V-neck. S.M.L. XL. **Sale, each 4.99**

Men's Rubber Boots—Black knee high boots with red soles. Sizes 6 to 11. **Sale, pair 2.99**

WOMEN'S WEAR

Women's Rayon Jersey Blouses—SUBS. Shirt style with long sleeves. Mostly red. A few black. Broken sizes 7 to 13. **Sale, each 2.99**

Women's Sportswear—SUBS, Orlon, silkron or wool sweaters, shells, skirts. Assorted colours. Broken sizes S.M.L. **Sale, each 2.99**

Women's Casual Shoes—Funtreads by Foamtreads. Slip ons, ties, wedge heels. Broken sizes. Browns, beiges. **Sale, pair 2.99**

CHILDREN'S WEAR

Infants' Helanca Stretch Leotards — Pink or blue. Infants' sizes. **Sale, each 66¢**

Infants' Diaper Suits and Dresses—Stretch nylon or cotton. Pink, blue, yellow. 0 to 24 mos. **Sale, each 99¢ to 1.49**

Toddler Boys' Rain 'N Shine Coats — Cotton poplin in navy, brown, beige. Sizes 2 to 3x. **Sale, each 2.67 to 3.97**

Girls' Dresses and Jumper Sets—Cottons, acrylics, bonded orlons. Assorted colours. Sizes 4 to 6x. **Sale, each 2.49 to 3.99**

Girls' Rain 'N Shine Coats—Nylon Cire or cotton poplin. Navy, gold, brown. Trench style. Broken sizes 8 to 14. **Sale, each 2.99 to 5.99**

SEWING MACHINES

RECONDITIONED

Singer Straight Sew— **Sale $30**
Piedmont Straight Sew— **Sale $30**
Jones Portable Straight Sew— **Sale $27**
Kenmore Straight Sew Portable—Very good condition. **Sale $35**
Necchi Straight Sew Portable— **Sale $47**
Piedmont Open Arm Straight Sew— **Sale $42**
Singer Zig Zag with Fancy Patterns—**Sale $83**
Brothers Automatic Portable— **Sale $54**
Necchi Supermatic Free Arm—Excellent condition. **Sale $158**
Singer Featherweight — Good condition. **Sale $75**
Singer Portable Reverse — Good condition. **Sale $42**
Kenmore Zig Zag Console— **Sale $82**
Singer Slant Needle Console — Can also be used as portable. **Sale $80**
Bernina Fold-Up Utility Table — Slightly marked. **Sale $39**

NEW MACHINES

Baycrest Zig Zag Portable—With blind hemmer, **Sale $69**
Baycrest Lightweight Zig Zag with Blind Hemmer— **Sale $89**
Baycrest Lightweight Automatic with Fancy Patterns— **Sale $159**
Baycrest Lightweight Zig Zag—Button holer, stretch stitch and blind hem. **Sale $99**

Clearance of Remnants— **All ½ PRICE!**

Local News
Sports Pages

Victoria Daily Times

Second Section
Pages 15-26

VICTORIA, B.C., SATURDAY, NOVEMBER 7, 1970—PAGE 15

They Came From Sooke and Found Ignorance

★ ★ ★ ★ ★ ★ ★ ★ ★

Yes, Said Victorians, It Was a Good Idea to Sell Queen Charlottes to U.S.

One October morning Thomas Dykes had an argument with his Grade 11 social studies class at Edward Milne Secondary in Sooke.

Dykes bet that most people on the street could not correctly answer simple questions on Canadian affairs.

Many of his students were skeptical—after all, this is an age of "instant communications." The class decided to prepare 11 questions and spend a day in Victoria interviewing people on the street.

●

They broke into eight groups. Armed with questionnaires, pencils and pluck, they walked up to passers-by, introduced themselves and fired away.

They interviewed nearly 340 people, asking:

Do you feel Canada is controlled too much by the United States?

Do you think Canada should keep control of the Arctic islands?

Do you think the federal government should move the capital from Ottawa to a central location?

Could you tell the prime minister's name and party; the leader of the opposition; how many provinces exist; which province is Ottawa in?

Do you think Quebec's separation is the answer to Canada's present problem?

Who is your local member of Parliament?

Do you think the reduction and unification in the armed forces is a good thing?

They asked one false question—just to see how many people would sniff it out: Has

By PETER McNELLY

the economy benefited from the sale of the Queen Charlottes to the U.S.?

On every question but two, 25 per cent said they had no opinion. Almost 40 people said they did not know the prime minister's name, and 74 people could not correctly say how many provinces the country has.

On the fake question about the Queen Charlottes, 210 people not only believed that Canada sold the islands to the U.S., but they also thought the sale had helped the economy.

●

The students found overwhelming rejection of separatism.

On armed forces reduction and unification, 135 people in favor, 111 against, 103 without an opinion.

Only 21 people thought Canada should not retain control of its Arctic islands.

Most people thought Canada was not controlled too much by the U.S.

What did the class learn?

Some said they discovered that people were not hostile to them because they were students. Others said people were often afraid to say anything for fear of being proved incorrect.

One student said the survey proved that many Victorians are stupid.

●

Dykes said the best aspect of the study was that it proved the students could talk to adults about public affairs. He said one girl in the class was so frightened of approaching people on the street; she had told him she didn't know if she could go through with it.

But, it turned out, she interviewed more than 50 people.

One group went to the Legislative Buildings. When they explained themselves to one cabinet minister's secretary, she immediately tried to find someone else to speak to them.

The students gave up asking questions of provincial employees, preferring to stop visitors who were more willing to talk.

The questionnaire has become part of a year-long program that Dykes' calls urban studies.

If there's such a thing as a new breed of teachers, Dykes, an energy flash from Liverpool just stepping into his thirties, is right out in front.

"He'd work 50 hours a day if he could," says principal D. R. Kerley.

Dykes does not lecture. He just gets a discussion going

These Students Don't Merely Look at TV They Make Up Programs . . . And Good Ones

on issues. The kids seem to participate not to gun for approval but to speak their minds.

"The kids . . . the kids are just fantastic," says Dykes. "I don't have to tell them what to do very much any more. They're already at the point where they stop and say, 'that's not good, that has to go.' They're getting very critical, analyzing what they're doing."

Last year, the school spent $2,000 for a videotape television unit. Dykes' class is making several television shows this year. The projects are ambitious, but he is convinced the students can do them.

One project well under way is a documentary introduction to jazz. The students have been filming jam sessions at the Barbary Banjo.

The musicians, members of the New Vaudeville Band, are performing various styles of jazz before the camera. When the shooting is finished, part of the tapes will be edited on a mixing machine to produce a split screen effect.

Another project is a mixed media effort involving videotape, super 8 and 16 millimetre film, 35 millimetre stills and music. The class is drafting a program of interviews with civic and elected officials in the region. And it will look at recreational, housing, political, ecological and industrial problems.

●

The most ambitious project is production of a one-hour videotape film tentatively called the Urban Crisis. Shooting has been under way since September.

The class is inviting to the school an urban planner, a psychiatrist, a theatre professor, an ecologist, a lawyer, and a sociologist.

These people are being videotaped in discussion with students. The rest of the scheme involves taped man-in-the-street interviews and shots of local urban scenery.

Dykes estimates that 11 hours of footage will be videotaped. CHEK-TV was so impressed with the preliminary footage already shot, Dykes said, that they offered to let the students use their editing equipment.

The Urban Crisis project involves Edward Milne students from grades 8 through 12, though most are in grade 11.

●

Videotape equipment is simple to operate. Shooting can take place in ordinary light. Grade 11 student Pat Hull said that prior to this year's projects, the equipment had been used to record TV specials and school sporting events.

"That's good but not good enough. Not for 2,000 bucks," Hull said.

Dykes says social studies is meaningless unless the students can get involved in the community, and the community involved with the students. He says a teacher is like a guide with his finger on learning resources.

The questionnaire is a good example.

"No amount of statistical information could have had the same effect as going out and talking to those people," Dykes said.

Dykes' teaching methods are not traditional, but one of his students said they are not chaotic either.

"Last year in our science class, the teacher told us we were completely on our own, no exams, nothing. It was exciting at first, but I wound up wasting the whole year. Everybody else did too," said Marge Lee, contrasting the two courses.

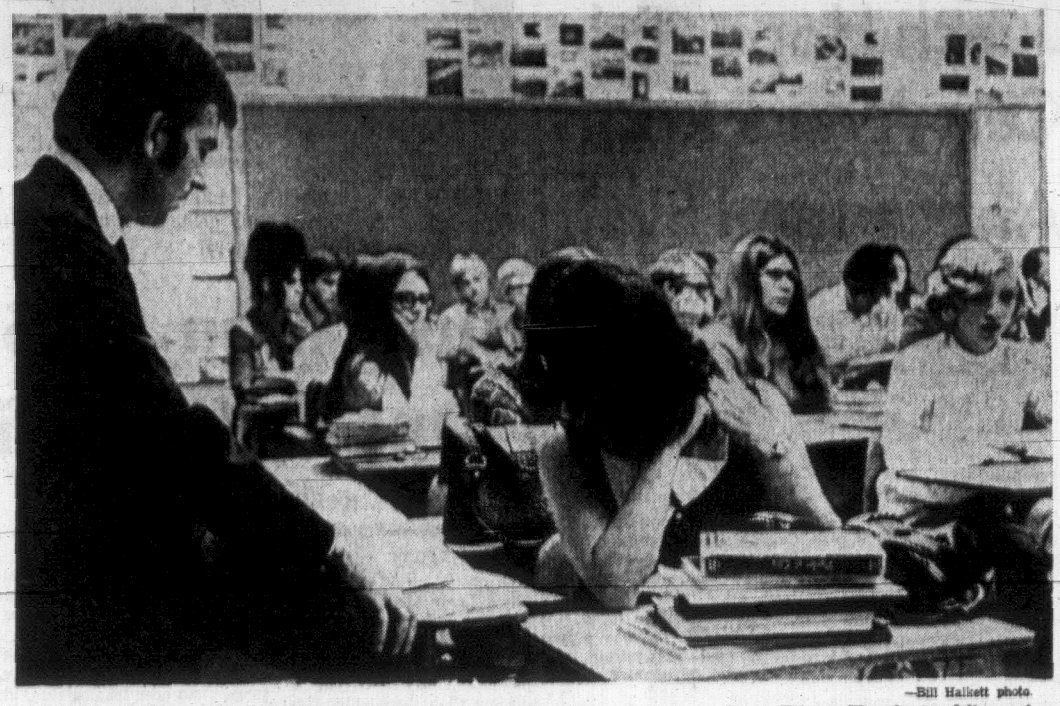
Marge was talking during a replay of a discussion with psychiatrist Charles Gregory.

●

Gregory was saying that one of the problems with schools is that they teach people to make decisions about static situations, while the world is changing faster than ever before.

Hull kept playing around with the tape, spinning it forward to another segment of the discussion.

"Here's where he talks about change," Hull said. "Let's use this part."



—Bill Halkett photo.

Teacher Dykes and His 'Fantastic Kids' Ponder Opinion Poll They Took in Victoria



WITH A PASSION to understand change, Pat Hull, Edward Milne Secondary student, listens intently before jumping into another lively class discussion.

Tenant Head 'Devastated' By Mayor's Reluctance

Brian Jewitt, president of the Capital Region Tenants' Association, said today he was "devastated" by Mayor Courtney Haddock's apparent unwillingness to set up a grievance board or to meet with Jewitt.

Haddock said Thursday he thought an acceptable means of settling landlord-tenant disputes could be set up under the aegis of the Better Business Bureau.

Jewitt said municipalities are not obliged to create advisory boards, but would be shirking their responsibilities to tenants if they did not do so.

'MOST TIMID'

"For some reason, tenants are the most timid people in the world," he said.

"People elected to city hall have a responsibility to protect the tenants, but by refusing to set up a tribunal, they're really protecting the land speculators."

Jewitt said some aldermen, who must own land to run for office, are protecting their own interests to the detriment of tenants.

He estimated 67 per cent of the population of the city consists ot tenants.

'CRASS IMPUNITY'

"These landlords never read the Sermon on the Mount. The thing that irks me is that they operate with such crass impunity.

"They can, just by the stroke of a pen, say 'Your rent has been raised by $25 or $35,' and there is nothing you can do about it."

If no advisory board exists, tenants and landlords must take their grievances to small debts court, Jewitt said, which means a wait of at least three months.

Municipalities were given power to create advisory boards under the Landlord and Tenant Act which was amended by the Legislature earlier this year. Under the amended act landlords must give three months' notice in writing before increasing rents.

The role of the advisory board, as outlined in the act is as follows:

"Advise landlords and tenants in tenancy matters.

"Receive complaints and seek to mediate disputes between landlords and tenants.

"Disseminate information for the purpose of educating and advising landlords and tenants concerning rental practices, rights and remedies.

"Receive and investigate complaints of conduct in contravention of legislation governing tenancies."

Victoria Labor Council supports the advisory board idea, and has urged Haddock to appoint a representative of tenants to sit on the board.

Jewitt said he set up the tenants' association last year after his rent was increased from $100 to $135 a month.

Penticton? It's Really Very Cornish

A non-status Indian wants to set the record straight as to origin of the name of Penticton in the Okanagan Valley.

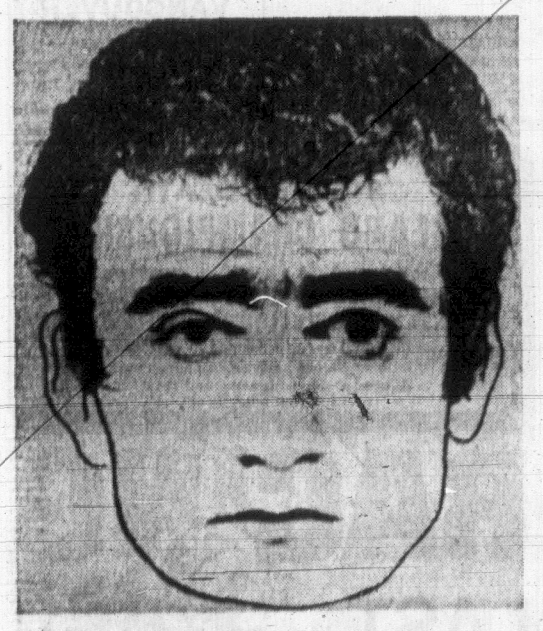
H. A. (Butch) Smitherm, president of the British Columbia Non-Status Indians Association, says it isn't an Indian name as claimed by historians and the Penticton Chamber of Commerce.

The word pen is a distinctive Cornish name and ton stands for town, he says. The tict could either mean insects or running into debt.

"So the namer must have either been eaten alive by insects or taken for a ride money-wise when he first settled there," said Smitherm, whose grandfather was Cornish.

He is one of 180 non-status Indian delegates attending a conferenne at the Strathcona Hotel to form a national organization.

"We estimate there are about 50,000 non-status Indians in B.C. who get little or no help from senior governments," he said. "We need to organize ourselves so that we can enjoy the same rights and privileges of registered Indians."



Police Drawing of Gunman Suspect

POLICE SEEK AID TO FIND BANDIT

Saanich police are looking for anyone who can help them with information about a suspect in a credit union holdup Thursday.

Insp. John Post said today the man, paunchy, dark-haired, about 35, was spotted in the vicinity of the credit union office at 4512 West Saanich Road an hour before the robbery at 1 p.m.

"We believe he was looking over the office for about an hour," Post said. "If anyone saw anything even remotely suspicious in that period we'd like to hear from them."

The bandit fled with $5,000 in cash in a 1967 fastback Barracuda after demanding, at gunpoint, all the money in the office. Police are checking a number of leads in the case but admit little progress.

Cool-Aid Invites Opponents

Cool-Aid organizers announced today they are holding a special "open house" Sunday. They hope people who have been signing petitions opposing their expansion plans will come along.

"Ninety per cent of the people who have signed those petitions are on our side — if they only knew it" said Hugh Wade, one of the adults supporting the youth group.

"And they'll never know it if they don't come and look."

The open house will be at 953 Balmoral Street all day and coffee, tea and cookies will be served visitors. Cool-Aid operates its limited accommodation, meals and counselling program for youth out of this house.

The Cool-Aid program, which is financed by provincial government and municipal grants, has grown so rapidly the group has been eyeing a church for sale at Gladstone and Fernwood, to be developed as a youth resources centre.

Petitioners argue that use would depreciate property values and cause congestion.



Arthur Mayse . . .

ONE OF THESE DAYS, I am going to buck the tiger and put on my new birthday tie. It is a thing of beauty, young-leaf green and four times as wide as the tired old string that nooses my neck. But when I do take the plunge, one of the immutable laws that govern our lives will assert itself.

This law has so far escaped formal definition. The gist of it, though, is that someone down there hates perfection.

Careful though I intend to be, something will happen to that tie. If an unseen hand doesn't dabble its end in my coffee cup, a cigarette spark will be directed against it, or our loving dog will decide to nestle his drooly chops on it.

With that first marring accomplished, nothing more will happen to it. Law X will have fulfilled itself.

I could dreary you for hours with examples of this sort of thing. But a few will suffice.

You are, let us suppose, in the market for a new car. A day comes when you turn in your old brute, which for the past year has survived all the hazards of street and highway without adding so much as a paint-scratch to its scars.

You set out in the new car, with firm resolve to keep its condition immaculate. On the way home, you remember an errand that needs doing. So you put into a parking lot, choosing your berth with finicky care.

The cars on either side are well-positioned. There's no over-length vehicle opposite that might clip your rear while backing out. At least, there wasn't when you walked away.

And when you come back? A nick in the rear bumper, and a dimple in one plump and previously flawless door. The law that denies us perfection has been at work again.

There was a time when I used to blame poor planning, carelessness or downright stupidity for much that ganged agley. Like the year we decided to do a really good job of painting our front-porch concrete.

We wire-brushed and sanded. We washed down. We chose our paint, bought new brushes, and didn't hurry the job. As a final touch, I rigged a two-ladder barricade in front of the fresh-gleaming expanse, and mounted a large, boldly-lettered "Wet Paint" sign. Then we went off to clean our brushes and ourselves.

That done, we strolled around front to admire the perfect job. Only it was no longer perfect. The barricade had been scaled. A set of firmly planted footprints led to the front door, and away from it.

The anti-perfection law had employed a human agent to get its licks in.

It never fails, as witness what happened to a speaker-in-public who, up to a point, delivered the perfect speech.

He had a good voice. His jokes were brief, fresh, and to the point. His message was meaningful, his topic timely. He had everything going for him until, well along in his discourse, the reporters to whom he had supplied copies realized that something had gone amiss. The speaker had hopscotched from page seven to page 11.

His voice trailed off. He fumbled with his pages on the rostrum. They fell to the floor. The chairman darted to retrieve them. He and the speaker bumped heads.

What he should have done is overlooked the fact of pages misplaced and steamed on to his conclusion. Instead, he merely compounded the effects of Law X, which had struck again.

Moments meant to be dramatic set up a climate that courts an application of this law.

The curtain jams as the plaque is about to be unveiled. The shears that were to sunder the blue ribbon and open the bridge come unhinged.

And once, a ceremony planned to be perfect ended in a scene of low comedy before these delighted eyes.

In aid of some worthy cause, a keg was to be tossed into the Fraser River for a timed float to New Westminster. A minister of the crown stood with other dignitaries on a little scaffold that projected over the turgid grey flow.

Upstream, the guys were ready with the keg. The minister was well along in his pre-launching spiel. Right then, for reasons that only the law I've cited can explain, the over-eager functionary behind him on the scaffold raised a revolver and blasted the launching signal.

In went the keg. So, almost did the minister, who snorted, leaped, and staggered against the scaffold rail. Hands grabbed his coat-tails and hauled him back, while behind on the shore, a band cut loose with Colonel Bogey.

Perhaps there's a reason for Law X, which intrudes itself between man's hopes and their ideal fulfilment. The Venus de Milo with arms might be a touch too much, and perfection unblemished the least bit boring.

Ask the Times

Q. What is the Portuguese population of Victoria?—E.E.R.

A. The 1961 national census indicates that there are very few Portuguese in Victoria at the time and the number was insufficient to justify a separate listing. The exact figure, however, could be obtained by writing the Dominion Bureau of Staistics, Census Division, Ottawa, Ont.

Q. Was Jimmy Braddock—heavyweight boxing champion of the world in the mid-1930s—a Canadian or an American?—W.G.L.

A. Braddock, described as an Irishman from New Jersey, was 29 years old when he won the title from Max Baer June 13, 1935. Braddock defeated Baer, the 10-to-1 favorite, before 30,000 spectators at Madison Square Gardens.

PIPES SELECTED AS TOP LINEMAN

REGINA (CP) — Defensive tackle Greg Pipes of Edmonton Eskimos today was named top lineman in the Western Football Conference for 1970 and offensive end John Senst of Winnipeg Blue Bombers was named Canadian rookie of the year in the WFC.

Pipes, first-time winner of the Becket-DeMarco Trophy, topped second-place Jack Abendschan, the place-kicking offensive guard for Saskatchewan Roughriders. Third place went to linebacker Wayne Harris of Calgary Stampeders.

Pipes, 22, is in his third year with Eskimos. Harris won the trophy, awarded by special judges in the five WFC cities, in 1966. The honors in 1969 and 1968 went to defensive tackle Ed McQuarters of Saskatchewan.

★ ★ ★

Senst, a product of Simon Fraser University, drew the most votes from sports writers for the rookie award. Eskimos' Jim Henshall, a defensive half, and punter Fred Dunn finished second and third, respectively, in polling for the Dr. Beattie Martin Trophy.

The Becket-DeMarco Trophy is named after Mel Becket and Mario DeMarco, two Saskatchewan Roughriders who were killed in a 1956 air crash, while the Dr. Beattie Martin Trophy is named after a former president of Roughriders.

Juach Hopes Esks Can Avoid Errors And Extend Skein

EDMONTON (CP) — Edmonton Eskimos have never lost a Western Football Conference semi-final game at home and coach Ray Jauch says they can keep the string going Sunday by avoiding mistakes.

"It's who's going to make the mistakes and who will do the things that will hurt" that will decide the outcome of the sudden-death clash with Calgary Stampeders in Clarke Stadium, Jauch says field and weather conditions are his prime concern.

With temperatures expected to be in the 20s, the field would be frozen to some degree.

The first WFC playoff game in Edmonton since 1961, the last time the Eskimos finished the regular season in second place, will start at 4 p.m. EST and will be televised on the CTV national network.

TRULL CAN'T LOSE

Quarterback Don Trull, Edmonton's master of the short pass, is bound to do better than he did in his last playoff game—for Houston Oilers of the American Football League in 1969.

The Oilers were clobbered by Oakland Raiders. Trull called one play in the game and lost his job.

"I think Wally Lemm (the coach) would have probably kept me, but what could he do when Adams (Houston owner Bud Adams) told him to get rid of all the quarterbacks."

Trull isn't worried about the cold Sunday.

"I don't really mind it. Twenty or 30 degrees up here doesn't seem as cold because it's drier. Cold doesn't seem to bother my throwing. It's a wet ball that isn't good."

The big thing against Calgary, he said, "is not so much how many points we can score but not to give any away."

STAMPEDERS FAVORED

The bookmakers have made Calgary three-point favorites to become the first third-place team to capture the WFC semi-final since 1963, when Saskatchewan Roughriders turned the trick. The playoff was a two-game, total-points affair then, but was switched to a sudden-death game in 1965.

The Eskimos have played six semi-final games at home, three against Calgary, and won most of them easily. But only one was a sudden-death encounter, a 4-1 verdict over Winnipeg Blue Bombers in 1951.

HOCKEY TRAIL

WESTERN LEAGUE
Denver 3, Seattle 1.

AMERICAN
Providence 5, Cleveland 5.
Baltimore 5, Montreal 4.
Quebec 5, Rochester 4.

EASTERN LEAGUE
Johnstown 5, Clinton 3.
Greensboro 7, Salem 2.
Charlotte 3, Nashville 2.
Jacksonville 3, New Haven 2.

ONTARIO SENIOR
Belleville 6, Kingston 2.
Orillia 4, Barrie 1.
Owen Sound 4, Oakville 1.

WESTERN INTERNATIONAL
Cranbrook 5, Trail 2.
Kimberley 2, Edmonton (AHL) 1.

WESTERN CANADA
Winnipeg 9, Medicine Hat 5.
Estevan 5, Regina 1.
Edmonton 8, Saskatoon 4.

SASKATCHEWAN SENIOR
Saskatoon 5, Yorkton 4.
Moose Jaw 15, Regina 3.

ONTARIO JUNIOR
Montreal 8, Kitchener 4.
Niagara Falls 5, Hamilton 6.
London 5, Ottawa 4.

SANDOWN RESULTS

First Race—$650 claiming, maiden three and four-year-olds, six and one-half furlongs.
Mr. Hornet (J. Arnold) $7.30 $5.00 $3.60
John O'Lea (Cantarini) 30.10 5.10
Fabled Dancer (Broomfield) 3.60
Also ran: Punch Wave, Princess Willow, Keddy, Powers Creek, Spanish Prince. Time 1:24 3-5.
Quinella (7-4) paid $52.50.

Second Race—$650 claiming, three and four-year-olds, one mile and 70 yards.
Apologue (Gilbert) $5.70 $2.80 $2.40
Alfo (Broomfield) 3.00 2.50
King Lassie (McLeod) 2.40
Also ran: Tidal Breeze, Run Speedy Run, Vanteur. Time 1:49 1-5.

Third Race—$650 claiming, three-year-olds and up, six and one-half furlongs.
Hokays Wonder (J. Arnold) $8.30 $3.90 $8.20
Chili Pepper (McLeod) 3.90 3.40
Runners Rin (Broomfield) 3.40
Also ran: Don A. Vee, Warrior Grandson, Freedom Champion. Time 1:23 4-5.

Fourth Race—$650 claiming, three-year-olds and up, six and one-half furlongs.
Jeeps Image (Broomfield) $7.50 $3.70 $3.90
Star Pal (Gilbert) 4.50 3.40
Mica Village (Cantarini) 3.60
Also ran: Satins Kin, Trusteen, Hot Brandy, Sherris Star. Time 1:22 4-5.
Exacto (3-5) paid $30.50.

Fifth Race—$650 claiming, three-year-olds and up, six and one-half furlongs.
Pixaway (J. Arnold) $5.80 $3.10 $2.30
Hastings Street (McLeod) 3.30 2.30
Pacific Flame (Ray) 2.40
Also ran—Dexter Boy, Barlanx. Time 1:21 2-5.

Sixth Race—$650 claiming, three-year-olds and up, six and one-half furlongs.
Tawasentha (J. Arnold) $9.30 $3.10 $2.80
Never Charge (Ulrich) 3.00 2.70
Indian Puddin (Gilbert) 2.60
Also ran: Clear Dell, War Nipper, Naughty Nancy, Renos Brother. Time 1:20.
Exacto (7-5) paid $20.10.

Seventh Race—$700 claiming, three-year-olds and up, one mile.
Gold Crazy (Ulrich) $51.90 $11.90 $6.40
Beau Bunnie (Barroby) 5.30 3.90
Shock Troop (Stadnyk) 4.70
Also ran: Arigato, Major Act, B.C. Miss, Joes Tall Boy, Ky Honor. Time 1:43 1-5.

Eighth Race—$650 claiming, three-year-olds and up, six and one-half furlongs.
Chim Cheree (Kipling) $8.30 $3.70 $3.10
Anticipation (Barroby) 2.70 2.80
Sirinki (Broomfield) 5.00
Also ran: Concise Answer, Mr. Dixon, Fleece A Crowd, Royal Ouch, What's Up. Time 1:22.
Quinella (6-5) paid $11.70.
Attendance 1432. Mutuel handle $77,898.

FORT SMITH FANS . . . . . WILL JOIN BAND

Jake Couldn't Say No

TORONTO (CP) — A determined group of Northwest Territories football fans has found a way to get in to see the Grey Cup game Nov. 28 without tickets.

Jake Gaudaur, Canadian Football League commissioner, said Friday he failed to find tickets for the game at the Canadian National Exhibition Stadium so he gave the group permission to sit on the field with the band.

He telephoned Frank Karin, leader of the fan group at Fort Smith, and told him:

"Okay, come on—but can you give me any idea of how boiled your guys are likely to be by game time?"

Gaudaur said he asked about the fans' probable state of sobriety because of the field-level position they would occupy.

"It shoots our field security full of holes, maybe. That's why I had to ask about behavior. But I just couldn't listen to a man talk about the CFL and the Grey Cup and Canada the way he did, and say no."

Karin phoned Gaudaur Oct. 19 and asked to buy 50 tickets but found all had been sold. He then wrote Gaudaur a letter pointing out that the Fort Smith fans couldn't possibly hold season tickets that would give them first chance at Grey Cup passes. But they were Canadian football fans regardless and wanted a chance to see the Grey Cup.

Karin enclosed a certified cheque for $750, said he had booked a plane to bring the group to Toronto and told Gaudaur they couldn't take no for an answer.

After the commissioner failed to find anyone who would part with their tickets, he agreed to the field seating.



CHECKING identification number tattooed on lip of chestnut gelding Alfo before Friday's second race at Sandown Park is paddock judge "Scotty" Hughes. Alfo ran second to Apologue. (See story below.)

Busy Man at Sandown Once 'Killed' in Spill

By BILL WALKER

There's a "dead man" holding down two jobs at Sandown Park.

G. S. "Scotty" Hughes was killed in a race track spill 43 years ago in Chicago.

The same Scotty Hughes today is a patrol judge and paddock steward at the B.C. Jockey Club thoroughbred race meeting at Sandown which will conclude on Wednesday.

If there appears to be some sort of discrepancy, it is understandable. For in the 1927 season, Scotty Hughes was a jockey, good enough to be under contract to J. W. Marchbank, who later was to build the Tanforan Race Track, and was riding at Washington Park in Chicago.

Actually his career had begun a few years earlier, in Vancouver, when he had joined the McLennan stable.

Then he went to work for a U.S. owner Fred Nancoulas and broke his maiden at the old Tijuana Track in the 1926-27 winter season on a horse called Runheight.

Scotty had enjoyed a good year and, still sporting his "bug" had been leading rider at Omaha and Salt Lake City.

It was then that his contract was sold to Marchbank.

The spill, which was termed fata l for him at the time, occurred on the first turn at the Illinois track.

Six horses went down, three were killed and Scotty's horse was almost sliced in half as it hit the railing.

After the doctors had arrived, Scotty was pronounced dead, and he was put in the ambulance, with the others.

On the way to the hospital, something happened, and Scotty was suddenly alive again.

Banner Headline Reported 'Death'

He didn't know it himself for two or three days, because he was unconscious. But in Vancouer, his home town, they had mourned his passing.

The Vancouer Morning Star came out with a banner headline on the spill. "There was a big story saying what a good guy I was," says Scotty today of the epitaph.

"I was in hospital for a few weeks and then released," he recalls. "But one of the boys never rode again. A fellow named Walters was riding his first race. He broke his back.

LEADING RIDER

Scotty then came back to Canada, and went to work for C. C. "Charlie" Emmert. In the 1928 season he was leading rider in the province and won the Brighouse and Lansdowne derbies on a horse called Forbeck.

He continued to ride mostly on B.C. tracks, Colwood, Willows, Lansdowne and Brighouse, and was always near the top of the standings until 1936.

During that time, he also worked and rode horses for former Lieutenant Governor Eric Hamber, and Austin Taylor. One of the horses he galloped for trainer Wally Dunn was Mafosta, one of B.C.'s finest.

Of course, it was different in those days, Scotty will admit, if pressed.

"They didn't have patrol judges, and you were liable to have your saddlecloth grabbed, or get caught in a leglock. But now now."

In all, Scotty rode "about 300 winners."

Later he went to work as a valet, in a partnership with Commission steward Billie Bell. "We usually had about 10 riders, and often topped the meetings", he said.

Scotty was appointed a patrol judge in 1950 and paddock judge in 1961. As such he is required to check every horse for equipment and identification before each and every race. "No, we haven't had any ringers," he said.

ULRICH NABS ANOTHER

Meanwhile, on the track Friday an upset was in the making, and thievin' Charlie Ulrich had stolen another.

It was in the featured seventh race at one mile, and Ulrich was up on Gold Crazy, a three-year-old bay gelding which had broken his maiden here on Oct. 19.

Well, Ulrich took his mount to the front, as it figured, and he kept him there, which didn't, because Gold Crazy had never gone that far before.

Beau Bunnie got his nose in front about 100 yards from home, as a favorite should, but Ulrich and Gold Crazy were equal to the test, and won in a photo. Gold Crazy paid $31.90.

Otherwise, it was Jim Arnold, B.C.'s leading rider who was the whole show.

Arnold won four, Mr. Hornet ($7.30), in the first, Hokay's Wonder ($8.30) in the third; Pixaway ($5.80) in the fifth, and Tawasentha ($9.30) in the sixth.

The crowd was 1,492 and the play $77,898. Racing resumes Monday. Handicap is on page 2.

AUSSIES WIN STORMY FINAL OVER BRITAIN

LEEDS, England (AP) — Australia defeated Britain 12-7 in a stormy final Saturday to win the Rugby League World Cup. The Australians led 5-4 at half-time.

Two players, Billy Smith of Australia and Sid Hymes of Britain, were sent off the field in the last minute for fighting at the final whistle. Players of both sides swung fists and had to be separated by police and officials.

A crowd of 30,000 saw the game.

Australia and Britain reached the final by finishing in the top places of a four-team pool. France and New Zealand also competed.

Harry Franklin Takes Hoop Post

VANCOUVER (CP) — Harry J. Franklin, 48, of Vancouver was appointed Friday to the newly-created paid position of executive director of the Canadian Amateur Basketball Association.

Franklin, a former University of British Columbia basketball star and currently executive secretary of the CABA, will move to Ottawa to assume his full-time CABA duties Jan. 1.

Distance Runners Slowing Down In Record Chase

By GEOFFREY MILLER

LONDON (AP) — Are long distance runners getting near their limit?

A new edition of progressive world record lists, published in London by the International Amateur Athletic Federation (IAAF), shows that the momentum of record-breaking events of 800 metres and over is slowing down.

The book lists all world records set in track and field this century.

While pole vaulters soar higher and higher, distance records are staying unchanged for longer periods than they used to. Here are some examples:

The 800-metre mark has been lowered only twice in the last 15 years. In the 1930s it was lowered six times.

Thirteen records for 1,500 metres were set between 1952 and 1960. But since Australia's Herb Elliott ran 3:35:6 in the Rome Olympics of 1960 only one man—Jim Ryun of the United States—has beaten it with 3:33.1.

The record for 2,000 metres has stuck for four years now at Michel Jazy's 4:56.2. When the Frenchman set that time in 1966 it was the fifth record in five years.

The 3,000-metre mark was cracked three times in 1965 but has not been lowered since. Kip Keino of Kenya still holds it with 7:39.6.

By contrast the book shows the pole-vault records. Two more world marks were set as the book was being printed—17-11 by Wolfgang Nordwig of East Germany last month and 18¼ by Chris Papanicolaou of Greece two weeks ago.

BROAD JUMPERS BETTER

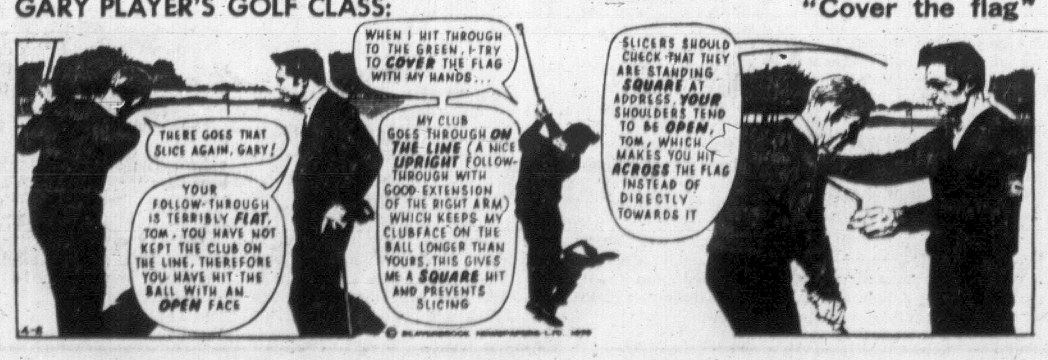
Broad jumpers are leaping ahead too. Bob Beamon's fantastic 29-2½ at the Mexico Olympics of 1968, was the ninth new mark since 1960. That meant more new broad jump records in nine years than in the previous 60 years.

Ron Clarke of Australia, who retired from big time track and field this autumn, dominates the long distance records of recent years.

But Clarke bowed out without setting an over-all world record for world records.

He set 17 world marks in his career. Emil Zatopek of Czechoslovakia set 18 in the years after the Second World War and the legendary Paavo Nurmi of Finland set 19 back in the 1920's.

GARY PLAYER'S GOLF CLASS: "Cover the flag"



Streaking Cents Take Over First

Pennock Back As Cats Face Leaders Tonight

A pair of British Columbia Junior Hockey League streaks are on a collision course.

Victoria Cougars are riding a five-game win streak, Vancouver Centennials are undefeated in six.

The high-riding Coast Division clubs will reach a cross road tonight when they meet in Memorial Arena, starting at 8:30 p.m.

For the moment, the Ron Matthews coached Centennials have the upper hand. They earned it, and the Coast lead, by defeating Chilliwack Bruins 8-4 Friday. That moved Vancouver into first, one point ahead of the Cats.

DYCK RETURNS

Bolstered by the return of centre Alex Dyck, the Centennials spotted Chilliwack a 3-0 lead in the first eight minutes of play, then bounced back strongly.

It was Dyck, rejoining the Vancouver team this week after a contract dispute, who touched off Centennials' comeback. He scored Vancouver's first goal and set up Grant Casper for the second as teams packed all of the game's goals in the first two, loosely-played periods.

Despite the loss, Chilliwack turned in one of its better efforts of the season, outshooting Vancouver 46-43.

BRONCOS ON MOVE

In the only other game played Friday, Penticton Broncos took over the Okanagan Division lead by piling up an 11-1 victory over Kelowna Backaroos.

Harry Turk, a converted defenceman who had held the league scoring lead until being shut out in an earlier 11-1 win over Chilliwack, came back to pace Penticton with three goals.

Brain Matlock scored the lone Kelowna goal mid-way through the third period against back-up Bronco goalie Ian Faraday, who had replace Dave McClelland in the second, McClelland, before being relieved, had rolled up 131 minutes of consecutive shutout goalkeeping.

Cougars, who launched their win streak by defeating Vancouver 4-2 last month, will be bolstered by the return of defenceman Dale Pennock. The lanky Cougar "policeman" has missed Victoria's last two games because of a broken bone in his right hand.

Still on the sidelines, however, is winger Greg Robinson, nursing a back injury.

COASTAL DIVISION

	P	W	L	T	F	A	Pts.
Vancouver	12	8	2	2	70	39	18
VICTORIA	11	8	2	1	68	34	17
New Westminster	12	4	6	2	61	66	10
Chilliwack	13	3	9	1	44	96	7

OKANAGAN DIVISION

Penticton	11	6	5	0	54	33	12
Kamloops	10	5	4	1	46	32	11
Vernon	10	4	5	1	39	49	9
Kelowna	11	3	8	0	36	70	6

Next games: Tonight—New Westminster at Chilliwack, Vernon at Kamloops, Vancouver at VICTORIA, Memorial Arena, 8:30 p.m.

SPORTS

Editor: Doug Peden

Surging Seals Clobber Leafs

By The Canadian Press

Ten days ago, California Golden Seals looked as if they were taking up permanent residence in the West Division cellar of the National Hockey League.

They were still there Friday night after crushing Toronto Maple Leafs 8-4 in the only scheduled game, but they gave the impression they have their eye on the division penthouse—or at least a walkup flat.

In their first nine games of the season, the Seals registered only two points, both coming on ties, while losing the rest.

Then the Seals knocked off Buffalo Sabres, New York Rangers and now Toronto in their last three starts.

The latest win gave California eight points, one less than Pittsburgh Penguins, two back of Minnesota North Stars and four behind fourth-place Los Angeles Kings.

LEAFS LEAD BUFFALO

Toronto's loss leaves the team with six points in the East Division, one ahead of last-place Buffalo. The Leafs have three wins and eight defeats in 11 games.

At Oakland, both teams scored twice in the first period, Garry Monahan and Guy Trottier for the Leafs, Carol Vadnais and Billy Hicke for the Seals.

Seals soared to a 5-2 lead in the second period on goals by Gary Jarrett, Tony Featherstone and Dick Mattiussi.

Featherstone registered his second goal of the night early in the third period before Toronto attempted a rally on goals by Trottier, his second of the game, and Ron Ellis.

But Gerry Ehman and Gary Croteau each scored in the final three minutes of the game, extinguishing Toronto's fire.

LEAFS IN VANCOUVER

In tonight's action, Toronto travels to Vancouver to meet the Canucks, Montreal Canadiens play host to the Sabres, New York is at Los Angeles, Boston Bruins visit Pittsburgh, Chicago Black Hawks are at Philadelphia against the Flyers and St. Louis Blues encounter the North Stars at Minnesota.

Punch Imlach, manager-coach of the Sabres, says he is counting on Larry Keenan and Jean-Guy Talbot, whom he obtained in a trade with St. Louis Blues, to play tonight in Montreal.

"I hope the two new guys are ready to play," Imlach said. "We need them."

The expansionist Sabres have lost their last six games and have won only two in 12 starts.

EAST DIVISION

	P	W	L	T	F	A	Pts.
Boston	10	7	3	1	46	25	15
New York	11	7	3	1	30	22	15
Montreal	11	7	3	1	34	26	15
Vancouver	13	4	7	2	37	48	10
Detroit	13	4	8	1	37	44	9
Toronto	11	3	8	0	34	42	6
Buffalo	12	2	9	1	16	44	5

WEST DIVISION

	P	W	L	T	F	A	Pts.
Chicago	12	7	3	2	39	26	16
St. Louis	11	6	3	2	28	20	15
Philadelphia	11	6	4	1	27	24	13
Los Angeles	10	6	4	0	33	28	12
Minnesota	10	5	5	0	21	24	10
Pittsburgh	11	3	5	3	27	27	9
California	12	3	7	2	31	39	8

Next games: Tonight—Buffalo at Montreal, Toronto at Vancouver, New York at Los Angeles, Boston at Pittsburgh, Chicago at Philadelphia, St. Louis at Minnesota.

TORONTO 4, CALIFORNIA 8

FIRST PERIOD
1. Toronto, Monahan (3) (Keon, Dorey) 1:32.
2. California, Vadnais (4) (Hextall, Featherstone) 1:53.
3. California, B. Hicke (3) 5:10.
4. Toronto, Trottier (4) (Walton) 7:12.
Penalty — California (bench minor) 15:30.

SECOND PERIOD
5. California, Jarrett (2) (Howell, B. Hicke) 1:08.
6. California, Featherstone (2) (Hextall) 1:58.
7. California, Mattiussi (2) 6:31.
Penalty—Hextall (C) 9:23.

THIRD PERIOD
8. California, Featherstone (3) (Howell, Hextall) 5:31.
9. Toronto, Trottier (5) 14:00.
10. Toronto, Ellis (2) (Dorey) 16:56.
11. California, Ehman (1) (Hardy, E. Hicke) 18:14.
12. California, Croteau (4) 19:33.
Penalty—Monahan (T) 2:03.

Shots			
Gamble (T)	8	5	8—21
G. Smith (C)	5	11	10—26

Attendance 6799.

Fort Marcy Is Favored

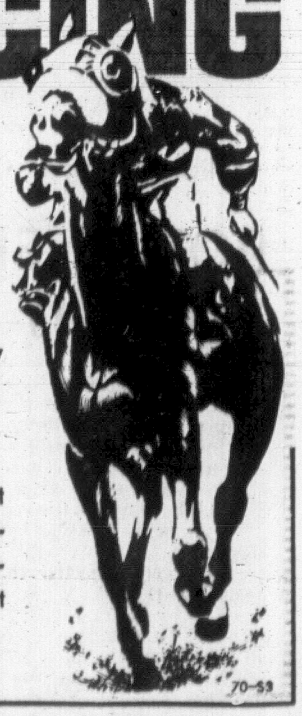
LAUREL, Md. (AP) — Fort Marcy has been installed as the 2-1 favorite in the $150,000 Washington D.C. International Wednesday at Laurel Race Course.

Next in the betting are Fiddle Isle of the U.S. at 4-1 and England's Lorenzaccion at 5-1.

MEMORIAL ARENA
B.C. Jr. "A" Hockey
Saturday, Nov. 7
8:30 p.m.
COUGARS
vs.
VANCOUVER
All Seats Reserved —
Adults 2.00, 1.50
Students, O.A.P. 1.50, 1.00
Tickets also at Price & Smith

Vancouver Island Canadian Football
SUDDEN DEATH
ISLAND CHAMPIONSHIP
SAANICH HORNETS vs. COWICHAN TIMBERMEN
CENTENNIAL STADIUM—SUNDAY, 1 P.M.
League Awards presented at half time.
Rain or Shine, 3,000 seats under cover.
Adults: $1.00 — Students and OAP: 50c
Children under 12: 25c

RACING
LAST 2 DAYS
SANDOWN PARK
Thrills and Excitement Every Monday, Wednesday, Friday, Saturday. Parade to the Post 12:45 p.m.



Curling Tips



By Ron Northcott
(Three-time World Champion)

Let's discuss one of those situations disregarded far too often by the average curler. It's the first end, with whites holding last rock. Whites' second is about to play either of his rocks.

There are three possibilities: (1) draw around the guard for shot; (2) play a draw to the open side of the house; (3) split off the short rock.

★ ★ ★

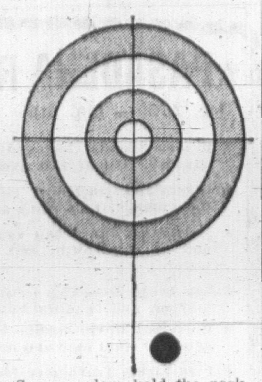
THE STRATEGY: Because it is the first end, I would remove the short rock. Don't take a chance on being fancy when you don't know the ice. A hit is relatively easy but anything else is going to be a guess and could well get you started wrong.

Should you decided to come around and end up short, your opponent has two rocks to get behind. If you play to the open side, and make the draw, your opponent can hit and roll and put you in trouble.

So play it safe. Peel the short rock.

★ ★ ★

TODAY'S TIP: Throwing an in turn, most of the better competitive curlers start with the handle of the rock pointing towards the player and directly in line with the skip's broom.



Some curlers hold the rock with the handle pointing ever so slightly to the right of the skip's broom, but I recommend keeping it in a straight line.

The important thing is the grip itself. Grasp the handle with only your fingers curled around it, so that it rests on a line between the first joint of the little finger and the first joint of the index finger. Place your thumb lightly on the side of the handle, and you are ready to deliver.

Rivals Can't Relax When Jim 'Rests'

The pre-med course is tough, and the studies are time-consuming. Victoria's Jim Armstrong is aware of the degree of difficulty but feels he has one valid reason for taking time out to enter the $5,000 Invitational Bonspiel at Playland Curling Club.

Some relaxation is involved.

The money is good, and so is the opposition. But bonspieling, in contrast to book-pounding, can have its relaxing moments.

The opposition might not see it that way, but Armstrong had his "fun" Friday as the University of Victoria shotmaker started this day as one of the eight unbeaten skips chasing first prize of $3,200.

FINALS SUNDAY

Armstrong, Keith Dagg, Mo Hill, Harry Gulka and Don Moss, all of Victoria; Port Alberni's Earl Ewart; Ossie Isfeld and Bernie Sparkes of Vancouver each posted two victories to move to the "A" quarter-finals — one step away from qualifying for Sunday's eight-rink championship playoff.

The four "A" semi-finalists move into the championship series along with the "B" and "C" event finalists.

Armstrong scored his most notable victory on Friday's opening draw, shading former provincial champion Jack Arnett 6-5. Then Armstrong, a former B.C. schoolboy winner, "relaxed" while routing Al Olson's Winnipeg foursome, 9-3.

HARPER BEATEN

Arnett, Glen Harper of Duncan, Ed Risling of Seattle, Glen Pierce of Vancouver and New Westminster's Trev Fisher were among the highly regarded rinks dropped on the opening day and relegated to a last-chance stand.

Sunday's quarter-final battles will start at 9 a.m., the semi-finals at 12 noon, and the championship playoff at 3 p.m.

Friday's results:

"A" EVENT

Gary Leibel, Victoria 9, Gwynn Hughes, Duncan 6.
Mo Hill, Victoria, over John Flynn, Victoria (default).
Pat Thompson, Victoria 7, Harvey Thomson, Victoria 6.
Don Moss, Victoria 8, Maurice Tellier, Victoria 5.
Harry Gulka, Victoria 7, Gordie Moore, Victoria 6.
Bert Gretzinger, Vancouver 10, Harvey Mossop, Victoria 4.
Ed Gee, Vancouver 9, Don Matheson, Victoria 5.
Keith Dagg, Victoria 10, Tom Munro, Prince George 7.
Glen Pierce, Vancouver 8, Sam Snobelen, Victoria 4.
Al Olson, Winnipeg 8, Glen Harper, Duncan 6.
Bernie Sparkes, Vancouver 8, Bob Gallaugher, Victoria 5.
Ed Risling, Seattle 9, Lynn Leavens, Vancouver 8.
Jim Armstrong, Victoria 7, Jack Arnet, Vancouver 6.
Earl Ewert, Port Alberni 11, Norm Thiessen, Nanaimo 7.
Ossie Isfeld, Vancouver 9, Trev Fisher, New Westminster 8.

2nd Round

Moss 9, P. Thompson 6.
Sparkes 11, Meyers 4.
Isfeld 6, Risling 5.
Gulka 10, Gretzinger 5.
Armstrong 9, Olson 3.
Ewert 5, Pierce 7.
Hill 9, Leibel 7.
Dagg 10, Gee 5.

"B" EVENT

Thiessen 8, Snobelen 6.
Moore 7, Mossop 6.
J. Gallaugher 9, B. Gallaugher 6.
Munro 5, Matheson 4.
Arnet 9, Harper 7.
Tellier 11, H. Thomson 10.
Leavens 7, Fisher 6.
Hughes 8, Dickson 7.

SPORTS MENU

TONIGHT

HOCKEY
8:30 p.m. — B.C. Junior League, Victoria Cougars vs. Vancouver Centennials, Memorial Arena.

SUNDAY

SOCCER
2:15 p.m. — District League, first division; Oak Bay vs. Gorge Molsons, Heywood Avenue Park; Roadrunners vs. Village Green, Central Park; Uvic Vikings vs. Hourigans, Topaz Park.
2:15 p.m. — District League, second division; Century Inn vs. Victoria West, Rose Street Park; Uvic Norsemen vs. Victoria Cement Man, Uvic; London Boxing Club vs. Labatts, Lambrick Park.
2:15 p.m. — District League, third division; London Boxing Club vs. Prospect Lake, Reynolds Road Park; East Saanich vs. Songhees, Bullen Park; Gorge vs. Stein Construction, Carnarvon Park.

FOOTBALL
1 p.m. — Norm Fleitgate Bantam League playoff final, Oak Bay Invaders vs. Saanich Chargers, Braefoot Park.
1 p.m. — Vancouver Island League playoff final, Cowichan Timbermen vs. Saanich Hornets, Centennial Stadium.

MOTORCYCLE RACING
1 p.m. — Victoria club championship, Western Speedway.

CURLING
9 a.m. — Start of final day in invitational cash bonspiel, Playland Curling Club.

RUGBY
2 p.m. — Victoria Union, second division, Uvis Saxons vs. Nanaimo Hornets, Nanaimo.
2 p.m. — Victoria Union, first division; Castaways vs. JBAA, Carnarvon Park; Oak Bay Wanderers vs. Uvic Norsemen, Windsor Park.
2:30 p.m. — Victoria Union, first division, Uvic Vikings vs. Cowichan, Duncan.

Three Shutouts For Duncan Girls

KELOWNA (CP) — Queen Margaret's of Duncan, pre-tournament favorite at the seventh annual high school girls' field hockey championship, carved out a 3-0 record on the first day of play Friday.

Queen Margaret's breezed through three encounters in Section 4, defeating Kelowna 2-0, Columneetza from Williams Lake 6-0 and Burnaby South 2-0.

The other team to advance into today's championship draw from Section 4 was Kelowna, which ended the day with a 1-1-1 record, deadlocking Burnaby South but advancing because of a greater number of corners.

Co-favorite in the playdown, Vancouver's Point Grey, finished first in Section 1 play, ending the day with a 2-0-1 record, defeating Salmon Arm 2-1 and Chilliwack 5-0 and tieing Cowichan 1-1. Cowichan advanced to the championship draw with a 1-0-2 record.

Other teams advancing to the single-knockout championship round were Queen Elizabeth of North Surrey, L. V. Rogers of Nelson, John Oliver of Vancouver, and Rutland.

Among the clubs eliminated Friday was Oak Bay of Victoria.

Top goal scorers of the tournament so far are Barb Weston of Point Grey and Julia Bradford, Queen Margaret's, both with four goals.

Ski Jumping Coach

TORONTO (CP) — Slavomir Kardas, 25, a former member of Poland's national jumping team, has been appointed national jumping coach for the Canadian Ski Association.



MOE HILL
. . . two victories

Victoria Runners In Canadian Meet

Four runners from Victoria and Ken Hurst of Nanaimo were among 22 athletes from British Columbia scheduled to compete in the Canadian cross-country championships today at Edmonton.

Representing Victoria Track Club were Wendy Thompson, who is bidding for the women's title; University of Victoria star Charlie Thorne, in the men's open section; Dave Weicker (junior) and Alan Weicker (juvenile).

Bob Tease, a cadet at Royal Roads Military College, was competing for his home province of Ontario.

C.J. McDOWELL LTD.
C.J. MC CHEVRON HEATING FUELS LTD.
C.J. McDOWELL LTD.
911 Fort St. 388-4136

Run for Third Down to Wire

The first two positions have been settled but the scramble for third place in the Inter-High Senior Boys' Soccer League won't be decided until all teams cross the season's finishing line on Monday.

First-place Mount View Hornets belted Belmont 7-0, second-place Victoria Tyees tied Claremont 2-2, Esquimalt edged Oak Bay 2-1 and Reynolds blanked Mt. Douglas 2-0 in Friday's schedule. The 14-game season winds up Monday.

Friday's results left Esquimalt and Reynolds one point behind third-place Claremont.

Loris Corletto recorded his seventh shutout, Mike Wilson counted three times and Bob Bolitho scored his 20th goal as the impressive Hornets scored their 10th straight victory. Joe Poulton, Rick Matte and Al Moir pumped in the other View counters.

Garnet Moen's goal with 10 minutes remaining gave Tyees their draw against Claremont, unbeaten in its last five games.

Rob Ferguson and George Hyne gave Esquimalt the goals to topple Oak Bay.

	P	W	L	D	F	A	Pts.
Mount View	13	11	1	1	58	10	23
Victoria	13	10	2	1	58	12	21
Claremont	13	6	4	3	38	23	15
Reynolds	13	6	5	2	33	28	14
Esquimalt	13	6	5	2	22	23	14
Oak Bay	13	4	7	2	23	39	10
Belmont	13	2	9	2	16	53	6
Mt. Douglas	13	0	13	1	8	69	1

busy bee
1-Hour Cleaners
ONE WEEK ONLY
UNIFORMS
"parade fresh"
$1
Can. Armed Services — Police — Firemen — Service Station and all other Uniforms cleaned and pressed for only $1.
Two Stores to Serve You
OAK BAY CENTRE
Across from Municipal Hall
— 388-4834
DOWNTOWN
1019 Cook St. at Fort
388-5058
DRAPERY SERVICE — SHOWER PROOFING
DRYCLEANING DELUXE

WITH THE CURLERS

Cash 'Spiel Date Key to Success

By ERNIE FEDORUK

There are a few "purple hearts" floating around playing Curling Club and, if it turns out as they hope the money 'spiel will, more are on the way.

The "purple hearts" on the sweaters are the crests that indicate past provincial champions. It was to be expected that some would show up for British Columbia's richest bonspiel.

Neil Dickson, president of the Playland Men's League, Dave Stubbs, Norm Stewardson et al have worked hard and, justifiably, are looking to break even on the 'spiel that winds up Sunday.

They're also looking to another big 'spiel next year. Which means more "purple hearts" will be on the way. Hec Gervais, Ron Northcott and Merv Mann are among some of the names, contacted in Vancouver last week, who would be "very interested" in coming to Victoria.

★ ★ ★

Good money and good dates are the keys. The payoff is ample enough now, but dates set hard on the heels of Vancouver's Evergreen Bonspiel would be a greater attraction for the nation's finest rock-throwers.

Mann, incidentally, is not a wearer of the purple heart. The Saskatoon slicker has to be the finest curler who has not yet won a provincial championship.

Mann makes his presence felt in the big prize 'spiels. It's being shispered, by reliable informants, that Merv picked up $14,000 last year, the bulk coming from victory in three carspiels.

Now you see why these cash 'spiels are so popular.

★ ★ ★

ICE CHIPS: A new, noise-making nylon broom, which looks very much like a braided horse's tail, is creating mixed feelings . . . Executives fear the on-ice din may become unbearable . . . Players who favor the broom think they are effective sweepers because they can make a great deal of noise . . . The Racquet Club hasn't come right out and banned the broom by name . . . Instead, they've worded it carefully and have made "synthetic" brooms verboten on their sheets . . . Victoria Club combats the influx by refusing to stock or sell the noise-making monster . . . Neither Playland nor the Sports Centre have taken action . . .

A new Saturday night mixed league at Victoria provided an instant success . . . It was quickly filled, is proving to be highly competitive, but Gus MacDonald insists on touting the social niceties of the league . . . Also at Victoria, a number of curlers are needed to fill out a new Sunday night league that has the ice from six to eight o'clock . . . Pat Thompson's Victoria Club foursome remains the only undefeated rink in the elite Masters League . . . A total of 21 entries have been filed for Playland's men's bonspiel, Nov. 20-22 . . . Another 10 quartets from the host club are ready and waiting, and it looks as if they will have no difficulty in reaching the limit of 48 rinks.

Madrid Club Wins

MADRID (Reuter) — Atletico de Madrid beat Cagliari of Italy, 3-0, in a European Cup second-round second-leg match Thursday night to qualify, 4-2, on aggregate for the quarter-finals.

NEW!
BINGO BOWL
$
Exciting
Profiting
Exhilarating
NEW
SAT. & SUN. 7-9 9-11
HURRY! LIMITED ENTRY
$ Cush's Bowl-a-Golf SPA $
1325 Esquimalt Road
Ph. 384-9423

The computer industry will pay good money for your brain.

Billions of dollars are spent on computer operations every year.
By 1975, there'll be twice as many computers as there are today.
Plus, there'll be thousands of programmers and computer operators needed.
One of them could be you.
All it takes is making a decision and the right training.
McKay's Technical Computer Education Program is open to exceptional high school graduates, people with some college experience and university graduates. It offers a complete education in the principles of electronic data processing. To prepare you for a career as a computer programmer.
This tuition is very intensified and very complete. Every instructor is a veteran computer pro. And you'll get hands-on-training with the latest Univac computers.
If you want to learn the ins and outs of computers from the people who know them, just return the coupon. Classes now forming.

McKAY TECHNICAL INSTITUTE
Vancouver, 684-3361
204-510 W. Hastings,
NAME ..... AGE .....
ADDRESS ..... CITY .....

ARE YOU DRIVING A U.F.O.?



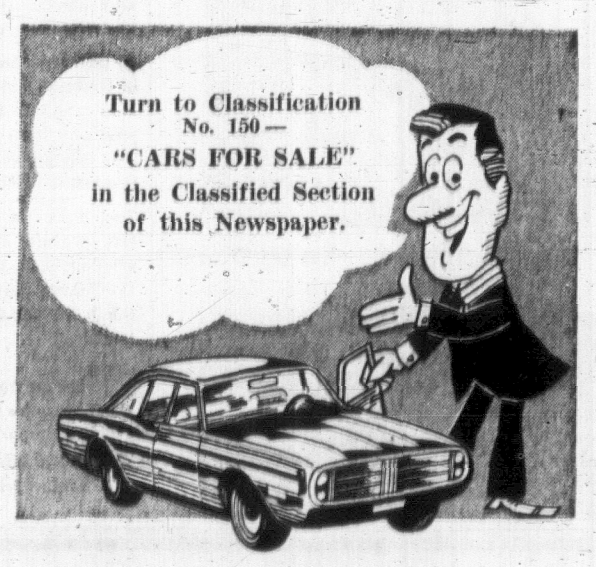
*Unreliable, Faulty Object

Switch to a BETTER CAR! All Makes, All Models, All Prices Are Advertised Daily in the Classified Columns of This Newspaper!

People who are seriously looking for cars to buy are reading Classified right now, so get busy and check for your own needs. Cars for sale in Classified move fast - SO ACT FAST! The car you want, at the price you want to pay is more than likely there RIGHT NOW!

VICTORIA'S DAILY NEWSPAPERS

Classified Advertising Dept.
Phone 386-2121



'MR. WORLD SOCCER' PEERS INTO CRYSTAL BALL

Electronic Aids for Referees And 'Great Flowering of Skill'

By LEWIS LEVENDEL

LONDON (CP) — Sir Stanley Rous, known as "Mr. World Soccer," predicts that within the next three decades or so soccer umpiring may undergo sharp change, including use of instant television replay and electronic recording of goals.

While the referee will still be the arbiter of whether a ball has crossed the goal line in a legitimate way, the crossing will be registered scientifically, says the 75-year-old Briton who has presided over the International Football Federation since 1961.

In a story on soccer in the year 2001 written for the periodical Inside Football, Sir Stanley peers into his crystal ball and declares referees will command such resources as instant playback of television and film.

"It will be possible for the referee to refer instantaneously to a replay of an incident so that he can clear his mind as to what happened. Since the game is likely to speed up, I can foresee the time when there will be two referees on the field in charge of the game instead of one and two linesmen."

STILL FINAL ARBITERS

He expects one referee will operate on each half of the pitch, but admits this will cause problems of ultimate authority which will have to be resolved.

Although referees will use gadgets in the future, the athletes "must play" to them, Sir Stanley says. "Their decisions are final and must not be questioned."

Worldwide competition between confederations of football associations will grow, and parts of the world which have barely appeared on the soccer scene will become major forces in the game, he predicts. There will be league competitions covering distances which seem impossible today.

He expects with the growth of leisure "a great flowering of skill" in the sport and the emergence of women's soccer in its own right.

In Britain, there will be super or premier leagues, says Sir Stanley, who was secretary of the English Football Association for 27 years before taking up his position with the world body.

BEAT BAD WEATHER

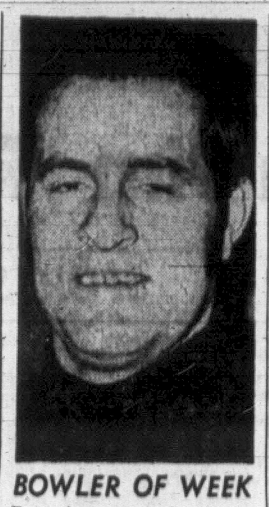
Within 10 to 15 years he expects to see the development of two or three large English soccer centres "which will not be at the mercy of the weather and where artificial grass is laid."

Stadiums of the future are likely to be part of an over-all community centre and not solely devoted to one sport, he writes.

Direct television of events may no longer be permitted but closed-circuit screenings will "certainly" take place, bringing a greater financial return to the sport.

Although Sir Stanley predicts many changes, he concludes by saying:

"We must be prepared, however, to fight to maintain certain things we have now. If sportsmanship, modesty in victory and goodwill in defeat were lost to the game, then the game itself would be lost."



BOWLER OF WEEK

Returning to parade of winners in Times Bowler-of-the-Week contest is husky Doug Baird of Youbou, who collected men's tenpin award in fourth week of eighth annual event. Twice-weekly commuter to Victoria for bowling sessions, Baird topped division as he tumbled pins for sizzling 201-214-245—660 series in Sunday's Men's League at Mayfair Lanes.

Pat Paces Cubs Again; Vikings Nip Blues 3-2

The Vancouver Island Hockey League has come up with a slight change in its standings format, but there's nothing different about Pat Askew.

With Victoria Cougars of the B.C. Junior League last season, Askew still packs a big scoring punch for the junior "B" Cubs. The winger scored two goals, the second into an empty net with only 14 seconds left in the game, as the Cubs edged Butler Brothers 3-1 at the Sports Centre on Friday.

Cub's winner by Askew, at the 14:15 mark of the final period, was the winger's third game-winner in four games.

The league switched from a points to percentage format in determining standing because of an unbalanced schedule.

In the night's other game, University of Victoria Vikings came up with a pair of goals within 55 seconds in the second period to edge Chemainus Blues 3-2.

	P	W	L	T	F	A	Pct
Stockers	4	3	1	0	16	7	.750
Cubs	4	3	1	0	8	8	.750
Vikings	7	4	2	1	26	20	.643
Chemainus	5	1	3	1	16	22	.300
Butler Bros.	6	1	5	0	17	36	.167

BUTLER BROS. 1, CUBS 3

FIRST PERIOD

No scoring.

Penalties — Robinson (B) 5:55; Peter-Hughes (B) 16:45; Adamek (C) 19:47.

SECOND PERIOD

1. Cubs, Blythe (D. Neilson, Hing Wing) 7:30.

Penalties — Buie (B) 6:00; Peter-Hughes (B) 7:30; 15:30; Williams (B) 19:22.

THIRD PERIOD

2. Butler Bros., Bion (Williams) 11:30.
3. Cubs, Askew 14:15.
4. Cubs, Askew (Holmes) 19:44.

Penalties — D. Neilson (C) 5:00; Holmes (C) 5:30.

VIKINGS 3, CHEMAINUS 2

FIRST PERIOD

1. Chemainus, Smith (Robinson, Griff) 8:30.
2. Vikings, Walton (Glidden) 16:45.

Penalties—None.

SECOND PERIOD

3. Vikings, Webster (Hackman, Cousins) 14:50.
4. Vikings, Adkin (Webster, Hackman) 15:45.

Penalty—Williams (C) 6:30.

THIRD PERIOD

5. Chemainus, Peterson (Griff, Woodruff) 9:45.

Penalties—Williams (C) 11:00; Smith (C) 17:88.

BAY MEADOWS RESULTS

First Race — $2,600, claiming, three-year-olds and up, fillies and mares, six furlongs:

Broker's Buy (Cooper)	$8.20	$4.40	$3.40
Bindi's Doll (Yaka)		8.20	5.40
Woman Driver (Caballero)			5.80

Also ran: Don's Petruitah, Doctor Cum Laude, Snappy Levias, Revel Sal, Velvet Vicki, Joint Return, Lyra, Sakota, Esteem's Beam. Time: 1:12 3-5.

Second Race — $2,400, claiming, three-year-olds and up, six furlongs:

Hard To Reason (Pierce)	$17.20	$8.40	$6.00
Reveis Reward (Lewis)		8.60	5.60
Passados Pride (Gonzalez)			4.00

Also ran: April Fool Rogue, Don't Look, Leonards Nephew, Raycor. Time: 1:12.

Daily Double paid $80.40.

Third Race — $3,000, claiming, two-year-old maiden colts and geldings, one and one-sixteenth miles:

Still A Duke (Kilborn)	$4.40	$3.40	$3.00
Phantom Peak (Delomba)		7.60	4.60
Blue Executive (Sellers)			5.00

Also ran: Tolo Oro, Mi Do, Polar Route, Tank House, Six Day War, Fully Flying, Turf Ruler. Time: 1:46 4-5.

Fourth Race — $2,600, claiming, three and four-year-old maiden fillies, six furlongs:

New Vogue (Volzka)	$10.00	$4.60	$3.40
Ubet Iwin (Yaka)		4.00	3.20
Little Wood Duck (Harrier)			5.00

Also ran: Melody Mavis, Rosun, Miss Melita, Lemonscore, Mary Tom, Glory Check, Socialite Virtue, Paragon Miss. Time: 1:12 4-5.

Fifth Race — $4,000, allowance, three-year-olds, one and one-quarter miles:

Oso Speedy (Lewis)	$20.80	$10.40	$4.20
Comein Strong (Caballero)		8.40	4.00
Vitacious (Pineda)			4.40

Also ran: Blue Atlan, Frightfully Black Mack, Prowling Prince, Night Flash. Time: 2:07 1-5.

Sixth Race — $3,500, claiming, three-year-olds, six furlongs:

Taos Lightning (Wellington)	$19.20	$7.60	$5.00
Peace Message (Kilborn)		8.80	3.40
Ermal Allen (Mena)			6.00

Also ran: Cotton Admiral, Harrigan, Slippoo, More Powerful, Spanish Waltz, Warm Host, Pleadeas Pride, Moose Mahogany, Comax. Time: 1:11.

Seventh Race — $4,000, claiming, two-year-olds, one mile:

Dodgers Flare (Delomba)	$42.20	$21.80	$9.40
Nephew Tom (Yaka)		5.60	4.40
Royal Cruiler (Wellington)			8.20

Also ran: B. D. Ball, Pertain, Decourcy Graham, Brave Cadet, Triple Beau, Finalate, Borque. Time: 1:40.

Eighth Race — $5,000, claiming, three-year-olds and up, fillies and mares, one mile:

a-Accofspeed (Mena)	$13.40	$5.60	$3.60
Feather Dancer (Kilborn)		5.20	4.60
Snap Hance (Nono)			3.80

Also ran: Gleneden, April Marie, Many Veils, Justiciera, Florida Evening. Time: 1:38 4-5.

Ninth Race — $3,500, claiming, three-year-olds, one and one-sixteenth miles:

Night Editor (Cooper)	$13.60	$6.20	$4.40
Potranco (Walker)		7.80	5.40
Little Torero (Mena)			17.40

Also ran: Swift Eagle, capt. Khal, Tiger Eye, Choctaw Princess, Glance Westward, Provetrue, Petite's Pride, Leffall, Exigent. Time: 1:46 2-5.

Exacta paid $250.50.

Attendance 7000. Mutuel handle $783,934.

Reynolds Rules Roost

Reynolds proved to be the class of the Lower Island girls' high school volleyball championships, but Claremont and Victoria will be right behind when doors open on the Vancouver Island tournament next weekend.

Reynolds won its seventh straight match Friday, defeating Claremont 15-13, 17-15 to move into the Island finals at Campbell River next Saturday. Reynolds topped the eight-team, round-robin preliminary round with a 6-0 won-lost record while Belmont topped its section with a 5-1 mark.

Victoria claimed the third south berth by defeating Belmont 15-7, 15-12 in Friday's consolation final.

CANOE RACE

Victoria Canoe Club's first major event on its winter calendar will be a 12-mile race on the Cowichan River on Sunday.

PASSPORT PHOTOS
Photostatic Copies of Documents
Jus-Rite Photos
716 Yates St.
384-8041

★PASADENA ROSE PARADE★
Dec. 28th — Jan. 9th
Twin $245 (each)
★ Reserved seats (included) at one of the greatest floral parades. Colour and excitement. Bring your camera.
★ Disneyland (includes) entrance and escorted tour of the grounds. Plus rides and shows. A days adventure.
★ Marineland, an ocean setting. See the whales-porpoise and seals perform. See marine life from under the water.
★ San Diego Zoo—This is without a doubt one of the best laid out and beautiful zoos on this continent.
★ Universal Movie Studio—For lunch, a tour of the studio sets. See stunt men and movie tricks.
★ Five nights Travelodge Motel (Disneyland).
★ Two nights in gay and exciting San Francisco.
Detailed itinerary on request. Call—reserve today.
B. C. TRAVEL
402 - 1029 Douglas St. 385-4732

1971 EUROPEAN TOUR BROCHURES
Cooks – Global
Frames – Fourways
NOW AVAILABLE AT
PAULIN'S
"Victoria's International Travel Specialists"
382-9168 1006 Government St.

THREE GREAT SPECIALS
Pressure Test, Flush, Inspect Thermostat and Hoses. Install antifreeze to 0°. ONLY 6.25
This price includes antifreeze
Service Automatic Transmission and Repack Universal Joints. Should be done every 12,000 miles. ONLY 21.95
Price includes gasket and GM automatic transmission fluid.
Install your snow tires at NO CHARGE from now until the snow flies with any repair or maintenance service.
CORNELL
Chevrolet – Oldsmobile
Cadillac
3050 DOUGLAS (Across from Mayfair) 385-5777

When in Santa Barbara, Calif. stay at
THE MING TREE RESORT MOTEL
facing the Pacific on East Beach
Color TV • Two heated pools • Flower gardens • Attractive lounge • Continental breakfast • Kitchenettes available • Reasonable rates
930 OLIVIA DEL MAR
(805) 966-1641

HIGH SCHOOL DIPLOMA
EARN A HIGH SCHOOL DIPLOMA IN YOUR OWN HOME!
Prepare for a Better Job, College or Provincial Examinations. All Books supplied. No classes. One of the largest and oldest Canadian Schools.
Phone or write for a Free Booklet
Phone 383-1233
Day or Night
NATIONAL COLLEGE
1707 CARNEGIE CRES.

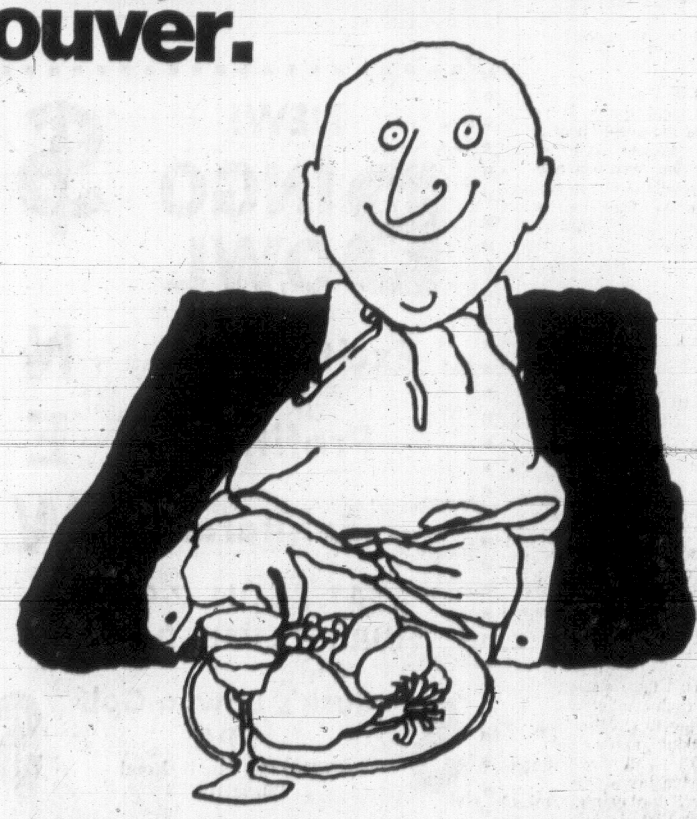
Going Away?
Go BCAA!
YOU'LL ENJOY IT MORE
This Continent — or Abroad — BCAA's World Travel Service provides the utmost in Personalized Attention.
TICKETING FOR AIR, LAND OR SEA TRAVEL
CAR RENTALS—THIS CONTINENT OR ABROAD
CRUISES AND TOURS—INDIVIDUAL OR ESCORTED
PASSPORT AND VISA ASSISTANCE
OVERSEAS CAR PURCHASES
INTERNATIONAL DRIVING PERMITS
BCAA World Travel Service
1075 Pandora
382-8171
Victoria
A MOST TRUSTED NAME IN TRAVEL






Visit Santa Barbara
Santa Barbara.
Beautiful scenery.
Beautiful weather.
Beautiful holiday.
Santa Barbara is more than a glorious escape to sun and sea and mountain grandeur. Santa Barbara is a precious crystallization of California's richest treasures and pleasures.
Here is where California's Old Spanish heritage flourishes, not only in the famous Queen of the Missions, the historic Presidio, and the Street in Spain . . . but also in the quaint adobes, the ever-present fiesta moods, the pretty tree-lined streets with names like Alameda Padre Serra, Micheltorena, and Calle Palo.
By day, you can enjoy the whole spectrum of land and water sports, or just luxuriate in a long delicious siesta. At night, take your pick from a host of gourmet restaurants offering choice Continental, Spanish, Oriental, and American cuisine.
Too, the city's hospitable hotels and motels provide excellent accommodations, whether your budget is little or lavish. Visit Santa Barbara now. It could well be the most beautiful vacation you've ever taken!
Let me help you plan your visit.
Send today for FREE colorful Vacation Pak.
Miss Barbara Meg, Vacation Bureau,
1301 Santa Barbara Street,
Santa Barbara, California 93102

We know a great place to eat between Montreal, Toronto and Vancouver.



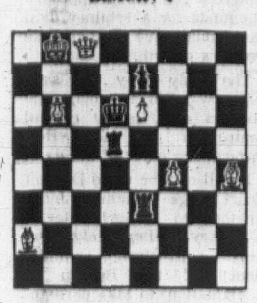
The Canadian, one of the world's great trains.
It has one of Canada's finest restaurants. And it goes right along with you as you cross the country. It has a master chef and food so good you'll look forward to mealtimes. There are other conveniences, too. Lounges and a variety of accommodations. Soft music. Air conditioning, of course. Scenic Domes that stay with you all the way. With all this you'd expect the cost to be high. It's not. Call your Travel Agent or CP Rail.
explore canada
CP Rail

CHESS MASTER

By GEORGE KOLTANOWSKI
International Chess Master

PROBLEM

By T. S. Krishnamurty, India
BLACK: 4



WHITE: 7

White to play and mate in two moves. Solution below.

★ ★ ★

OOPS! BACK TO THE OLD CHESS BOARD

Chess is a game of surprises, some of them shocking Masters as well as novices sometimes find that they have made a gaffe of magnificent proportions, and that the game is over before it has fairly started. Here are some examples, the first from last year's Lasker Memorial, a tournament featuring some fine players, including the victim of this ambush: WHITE: Wasjukov, USSR. BLACK: Settsev, Bulgaria.

CARO-KANN DEFENCE

1.	P-K4	P-QB3
2.	P-Q4	P-Q4
3.	PxP	PxP
4.	P-QB4	N-KB3
5.	N-QB3	N-B3
6.	N-B3	B-N5
7.	PxP	NxPQ4
8.	Q-N3	BxN
9.	PxB	P-K3
10.	QxP	NxP
11.	B-N5ch	NxB (a)
12.	Q-B6ch	K-K2
13.	NxN	P-QR3
14.	N-Q4	N-N5? (b)
15.	B-N5ch	Black resigns (c)

(a) Usually White continues with QxNN5. White wants to confuse the issue . . . and succeeds!

(b) Unbelievable . . .

(c) Mate next move! This game will go in the book of short-game fame.

★ ★ ★

Played in Argentina recently.
WHITE: Puiggros.
BLACK: Pedroza.

CARO-KANN DEFENCE

1.	P-K4	P-QB3
2.	P-Q4	P-Q4
3.	N-QB3	PxP
4.	NxP	B-B4
5.	N-N3	B-N3
6.	P-KB4	P-K3
7.	N-B3	N-Q2
8.	B-B4	N1-B3
9.	O-O	P-B4
10.	P-B5	PxP
11.	N-R4	B-K2
12.	N3xP	O-O
13.	Q-K2	R-K1
14.	NxBN6	RPxN
15.	BxPch (a)	KxB
16.	Q-B4ch	K-B1
17.	N-R6	Resigns.

(a) There you have the surprising breakthrough.

Here is another short short, from Germany.

WHITE: N. Poppner.
BLACK: A. Plesse.

1.	P-QB4	N-KB3
2.	N-QB3	P-B4
3.	N-B3	P-K3
4.	P-Q4	P-Q4
5.	B-B4	B-Q3
6.	B-N3	BPxP
7.	NxPQ4	N-B3
8.	BxB	QxB
9.	N4-N5	Q-K2
10.	PxP	PxP
11.	P-K3	P-QR3
12.	N-Q4	Q-N5
13.	NxN	PxN
14.	Q-R4	QxP
15.	QxPch	B-Q2
16.	QxRch	K-K2
17.	QxR	QxNch

Resigns (a)

(a) After 18. K-K2, B-N5ch; 19. P-B3, N-K5; and White gets mated in a few moves.

★ ★ ★

THE MAX LANGE IS FOR LADIES, TOO

In case you thought that the aggressive Max Lange Attack was for men only, take a look at the following game from the 1967 USSR Team Championships.

WHITE: Viya Rozhlapa.
BLACK: Rosa Vendrova.

1.	P-K4	P-K4
2.	N-KB3	N-QB3
3.	P-Q4	PxP
4.	B-QB4	N-B3
5.	O-O	B-B4
6.	P-K5	P-Q4
7.	PxN	PxB
8.	R-K1ch	B-K3
9.	N-N5	Q-Q4
10.	N-QB3	Q-B4
11.	QN-K4	O-O-O
12.	P-KN4	Q-Q4
13.	PxP	KR-N1
14.	N-B6	Q-Q3
15.	N(5)-K4	Q-K2
16.	NxR	RxN
17.	B-N5	P-B3
18.	BxP	Q-B2
19.	NxB	QxB
20.	NxB	N-K4
21.	P-B4	Resigns

★ ★ ★

The solution to the problem above is: 1. B-B2.

Churchill Named

LONDON (Reuter) — Housing Minister Julian Amery has appointed Winston Churchill, 30-year-old grandson of the war-time British leader and statesman, as his parliamentary private secretary. The post does not rank as a government job but is widely recognized as a stepping-stone to ministerial office.

HIS WRITING CAUGHT HIM

ORLANDO, Fla. (UPI) — A 16-year-old high school honor student, called "very knowledgeable" in the use of explosives, has been charged with attempted extortion and threatening to blow up the city unless he was paid $1 million in small bills.

The youth was arrested following a police investigation into a letter sent to Orlando city hall demanding the money and safe passage from the country. Police matched the handwriting to that of an earlier letter reporting a bomb which the youth claimed he had found, and which turned out to be a fake.

AFTER OUSTING EX-BOSS RAFFERTY

Winner Riles Plans to Do Job

LOS ANGELES (AP) — Wilson C. Riles, a Negro who ousted controversial right-winger Max Rafferty as head of California's school system, takes a strong position on school standards but none on moving children by bus to achieve racial balance.

Riles said frequently before upsetting Rafferty in Tuesday's election that so called



RILES
. . . first Negro

"busing" of pupils should be left to the discretion of local districts.

The first Negro ever elected to statewide office in California, Riles overcame odds of race and anonymity in wresting the sensitive post of state superintendent of public instruction from Rafferty, his former boss.

"I think this campaign proves that people are looking for someone to do a job, whether he's black, brown, yellow or white," Riles said Wednesday.

BACKGROUND VARIED

Riles, 53, a Democrat, won election to the $30,000-a-year post with 3,195,555 votes to Rafferty's 2,716,369.

It was his first venture into politics.

He has been a teacher-principal, worked in the defence industry, joined the U.S. Army Air Corps during the Second World War, afterward obtained a master's degree, served as an elementary school principal and in 1954 came to California as executive secretary of the Pacific Coast region of the Fellowship of Reconciliation, which he describes as a pacifist group.

He joined the state department of education in 1958 as a consultant. Last year Raffety picked him as a deputy superintendent in charge of the state's $100 million-a-year compensatory education program.

TOOK CHALLENGE

Rafferty had rolled up large margins in twice winning his office and won the Republican nomination in 1968 for the U.S. Senate, defeating incumbent Thomas Kuchel. He lost to Democrat Alan Cranston in the general election.

Known as an educational fundamentalist who favors a return to the three Rs and instruction in old-fashioned patriotism, Rafferty, a silvery-tongued speaker intoned against sex education classes, teacher strikes, busing for racial purposes and Communist teachers.

"I saw the system deteriorating under Max Rafferty and I felt very frustrated," Riles said. "So I either had the choice of quitting or making the challenge and I decided to make the challenge."

Rafferty refused to comment on the election.

Riles, who has five children, told reporters that under his administration public schools will be required to set performance and behavioral standards for students and will be held accountable for any failure to meet the goals.

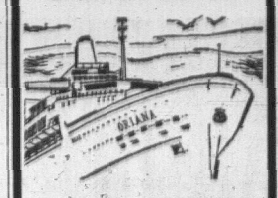
"I intend to do a job for the children of California on that basis, not on any ethnic considerations," he said.

On student unrest: "You can't permit a few revolutionary ones to burn down an institution and create havoc."

Methods Questioned

WINNIPEG (CP) — A former Progressive Conservative cabinet minister has questioned the effectiveness of the RCMP in the Laporte and Cross kidnappings and says methods used by the police should be investigated once the present crisis ends. George Hees (PC — Prince Edward-Hastings) says he wonders what has happened to the RCMP's tradition of always getting their man.

THIS WINTER CRUISE THE CARIBBEAN



P & O's ORIANA
Leave Vancouver Jan. 7 or Feb. 5 for 27-Day Cruises
Fares from $640
Call in today for your illustrated brochure.

Opposite the POST OFFICE on Yates for
P&O
WILLIS TRAVEL
578 Yates • 385-4312
For personalized service From your P&O Agent

OFF SEASON RATES TO EUROPE

Shannon $333.00
Glasgow $343.00
London $383.00
Amsterdam $408.00

Based on 29/45 day excursion from Victoria in U.S. dollars

PAULIN'S
"Victoria International Travel Specialists"
1006 Government St.
382-9168

A great Christmas gift idea...



Here's a gift package that will be remembered long after the Christmas season: a year's subscription to Beautiful British Columbia magazine *plus* a full-color 1971 calendar-diary. You can give both for just $2 – the regular price of the magazine subscription alone.
We announce your gift with a greeting signed in your name and the current Winter issue of Beautiful British Columbia. The 1971 Spring, Summer and Fall issues will be mailed as published.
This offer applies only to new and renewal subscriptions purchased for $2 and commencing with the Winter, 1970 issue. Please order early.

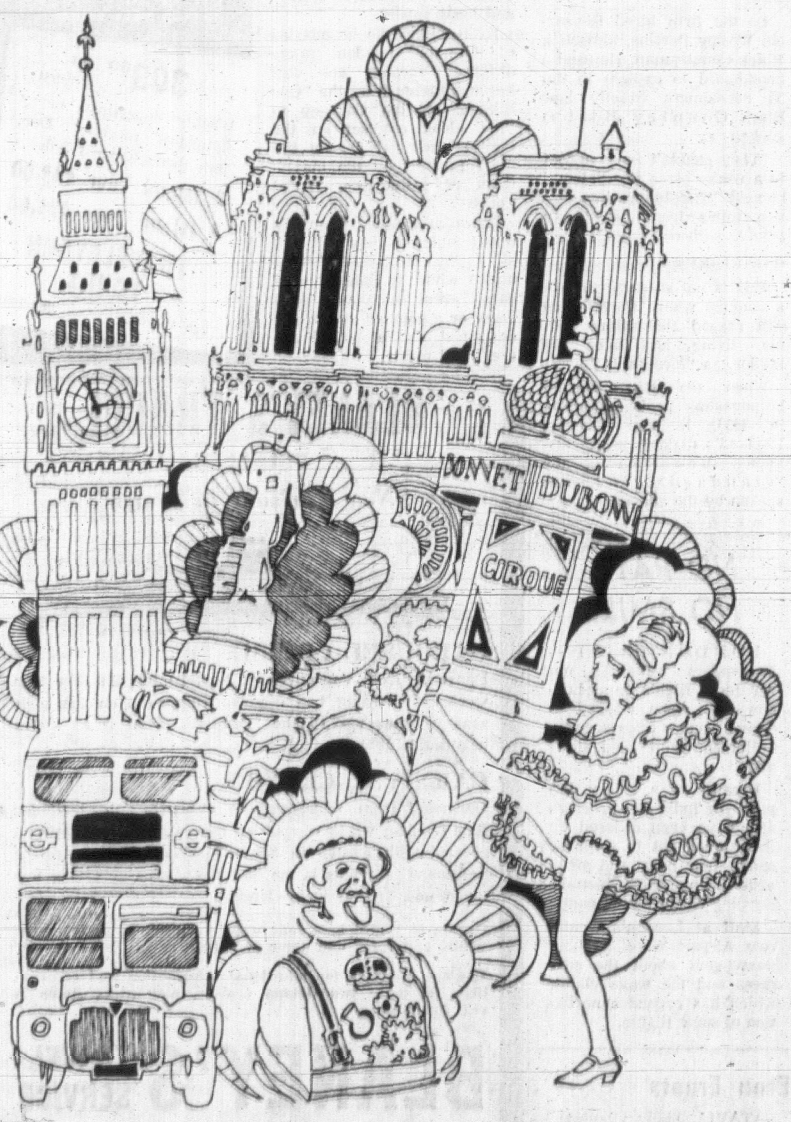
BEAUTIFUL BRITISH COLUMBIA MAGAZINE
Department of Travel Industry,
1019 Wharf Street,
Victoria, British Columbia
Please send the Beautiful British Columbia gift package to each of the names on the attached list. Sign my name to the calendar-diary as follows:
NAME
ADDRESS
Be sure to attach list and remittance before mailing. Make cheques or money orders payable to the Minister of Finance.

B.C.A.A. WORLD TRAVEL 382-8171

For All Your COOK TOURS
Contact
YOUR OFFICIAL DOWNTOWN AGENT
TOTAL Personalized SERVICE
BURRITT TRAVEL
635 Yates St.
386-7574

EUROPE
33 exciting new ways to see your kind of Europe in colorful free booklet "Cooks Coach Tours" 1971.
Escorted Cooks Tours* in Great Britain 4 to 13 days. Inclusive fares from London $100 to $300.
Escorted Cooks Tours* in Continental Europe 7 to 32 days. Inclusive fares from London $123 to $750.
*Registered Trade Name.
"Tour Awhile—Stay Awhile" tours of Europe, 14 days from $147. Inclusive from London.
See Your Travel Agent
The 130th Anniversary of The Reliables
COOKS WORLD TRAVEL SERVICE
563 Granville St., Vancouver, Ph. 684-1277
COOKS WORLD TRAVEL SERVICE • COOKS WORLD TRAVEL SERVICE • COOKS WORLD TRAVEL SERVICE • COOKS WORLD TRAV

$414* Western Arrow Vancouver-London 4 times a week.†



Europe when you want it.

1. Want the airline that goes where and when you want to go? Fly with us.
We fly from more cities in Canada to more cities in Europe more often than any other airline.

2. Want the airline that gets you there at the right price? Fly with us.
Off-season fares are lowest. And there are more ways to save. 14-28 and 29-45 day economy excursion fares, Affinity Group fares for 25, 40 and 80, and a range of exciting low-cost tours. Check with your travel agent or Air Canada.

3. Want the airline that will pamper you? Fly with us.
The pleasure starts the minute you board. We have attentive multilingual cabin crews on every flight to help you feel at home, the comfort of hushed travel in recliner seats, and superb foods and wines to match your flight.

4. Want the airline that offers still more? Fly with us.
Add your choice of a large number of off-season "Breakaway" specials to your trip, whatever your reason for going. Like a Maxi weekend in London for only $33.50. Or a BritRail special. Or a 6-day Alpine ski special. Or get a special Eurail pass. Or a "Welcome to Paris" day. None tie you to any itinerary. Some are even free. We have a complete folder on "Breakaway" trips. Just ask your travel agent, or call Air Canada at 382-9242.

AIR CANADA
*29-45 day economy excursion return fare effective Nov. 1.
† Convenient connecting flights to Victoria

London is your gateway to all of Europe.



PHONE 386-6281
IN THE HILLSIDE SHOPPING CENTRE
LESLIE BROWN
Hillside

TOTEM TRAVEL

PHONE 386-3277
IN THE MAYFAIR SHOPPING CENTRE



BILL FERGUSON
Mayfair

TOTEM TRAVEL EXCLUSIVE!
Agadir — Morocco
16 Glorious Days for as low as $560
Departure Dates, from Vancouver:
Jan. 2, 16, 30; Feb. 13, 27; March 13.
TOUR PRICE INCLUDES: Return jet-air fare, 2 nights in Paris with room and continental breakfast, 12 nights accommodation with private bath, in Agadir.
Never before has it been possible to offer a holiday like this at such a low cost . . . a NEW ADVENTURE IN VACATIONS!
Thomas Cook Travellers' Cheques
Both Locations Open Monday Through Saturday, 9:00 a.m. 'til 5:30 p.m.; Thursday and Friday, 8 - 9.
Travelmasters' Guild



LONDON BOBBIES in the heart of the city, a square mile of the British capital known simply as The City, wear different helmets with the city's coat of arms on the front. They are responsible for law and order in the square-mile enclave only, while the rest of London is under jurisdiction of the Metropolitan Police. (British Travel Photo).

Man-Made Lake Threatens Rainbow Arch

By SANFORD J. UNGAR

WASHINGTON (WP) — For President William Howard Taft, it was "an extraordinary bridge, having an arch which is in form and appearance much like a rainbow."

So impressed was he with the "example of eccentric stream erosion" that he declared Rainbow Ridge and 160 acres of land around it in southern Utah a national monument on May 30, 1910.

For the last 60 years the sandstone arch—largest natural bridge in the world—has been a favorite shrine for naturalists, conservationists and tourists alike.

Approachable only on foot or horseback, it is large enough to straddle the U.S. Capitol building and wide enough to hold a major expressway.

By next spring, however, Rainbow Ridge may also be reachable by water, and that is what brought the desert monument into court Thursday.

★ ★ ★

Two environmentalist groups, Friends of the Earth and The Wasatch Mountain Club of Utah, filed suit in U.S. District Court here to force the interior department and bureau of reclamation to preserve the arch.

Joined by a man who operates tours along the Colorado River, they sought court action to prevent Lake Powell—a by-product of the seven-year-old Glen Canton Dam 58 miles downstream—from invading the boundaries of Rainbow Ridge National Monument.

Lake Powell, now at an elevation of 3,601 feet above sea level, is still filling.

According to conservationists, the spring runoff from this winter's snows will increase its elevation by at least five feet. It is at that height that the protected area begins.

When the man-made lake reaches an elevation of 3,654 feet, the suit charged, it will begin washing the foundation of Rainbow Bridge itself. Lawyers said this could occur later in 1971.

And that is what President Taft, his successors and the congressmen who authorized the Glen Canyon Dam in 1956 sought to prevent.

If the water is allowed to flow under the bridge, say the Friends of the Earth, it will cause destruction of natural vegetation and leave waterlines on the surrounding canyon walls.

★ ★ ★

What is more, "constant wetting and drying of the foundation sandstone may weaken the structure until it crumbles," the lawsuit said.

Two provisions of the legislation creating the Glen Canyon Dam, adopted after heated argument in congress, aimed at protecting the natural arch.

But in subsequent debate, congress refused to appropriate funds for a retainer dam that would have limited Lake Powell's growth.

The only way to save Rainbow Ridge now, the lawyers said, is by careful control of the water flow through the gates of the dam.

It will now be up to District Court Judge William B. Jones whether to compel Interior Secretary Walter Hickel and Ellis L. Armstrong, commissioner of the Bureau of Reclamation, to take permanent action

Boffumbled Visitors Beg For Easy Guide to English

By NORMAN CRIBBENS
Special to the Times

MANCHESTER — Who says English is one language?

A British engineering firm moved nine miles and then had to call in an interpreter to translate the dialect of its local employees.

When part of the Rowsin Engineering Company moved from the centre of Birmingham to Lye in the industrial Black Country, expressions like "lommock" had them completely baffled.

"Lommock means going wild," said the interpreter, retired trade union official Wesley Perrins.

Boffumbled, he added, means puzzled; Chamboe is to "chew over"; Noggen Yedded means Stupid; Shommock is to shuffle; Lodge means to patch up a quarrel.

'TERRIFYING'

"This Black Country English is terrifying," said draughtsman David Farrow from Birmingham. "We moved only nine miles but it seemed as if we had gone to another country.

"We decided to call in an interpreter. It was the only way."

So the firm hired 66-year-old Wesley Perrins, himself a Black Countryman. He used a blackboard to explain to the 55 newcomers exactly how Black Country dialect is spoken

"They couldn't have moved to a worse place for dialect," he said. "People who live only two miles from here have trouble with our lingo."

'FOREIGNERS'

This is not so surprising in a country where Cornishmen still regard Devonshire people, living just over the border, as "foreigners."

When the BBC started broadcasting radio programs in 1923, it was forecast England's dialects would disappear because of the "standardized" English spoken by the announcers.

On the contrary, a great many people accused the announcers of talking a dialect known as "Oxford," meaning the Oxford accent acquired at Oxford University. Examples of this peculiar dialect are "orf" for off, "crorss" for cross; "Maudlin" for Magdalene College; "Goff" for golf; "Rafe" for Ralph.

I can still remember the time when these BBC announcers gave out batches of popular song titles, mostly American, as they were broadcast from the Savoy Hotel. Something like this:

'BANARNAS'

"The Savoy Orpheans hev just played the following numbahs: 'It Ain't aye-goin' to rain no' mo,' 'I whish I could-er-shimmy like my sistah Kate,' 'Doo Sher-rimps Make Good Moathahs?' 'Yes, we hev NO Banarnas,' 'Er-Show Me The Way to Go Home,' and 'Why did you hev to-er-throw me in the ashcan, honey?' "

Since the Second World War, the BBC's Oxford accent has been considerably modified while accents from other parts of Britain, including Scotland, have been introduced for the sake of variety and local appeal.

Even within the boundaries of Greater London many different accents are still heard, ranging from the "Gor Blimey" of the Cockney to "the bleck cet set on the met" (black cat sat on the mat) favored by the inhabitants of fashionable Earls' Court.

Down in Dorset, when it's windy and wet, they still talk of a "woild noight" (wild night) while in Lancashire a happy event, such as a good party or a popular movie, are described as "a bit of all-reet" (all right).

Cornishmen from the south and Scotsmen from outlying parts of Scotland are practically unintelligible to the rest of Britian unless their accents have been modified in school or university.

Scotland itself has a great variety of accents and the purest of them all comes from Aberdeen; in fact it is often said that Aberdonians speak English "pure and undefiled."

NO PAY, NO SMILE

LONDON (Reuter) — Passengers travelling on Air India flights from London have been warned to expect service from scruffy, unshaven, grim-faced stewards.

Because of a salary dispute, Air India stewardesses also have been ordered by their union not to smile or comb their hair, and stewards to leave their shirttails flapping outside their pants.

Staff at London's Heathrow Airport were warning passengers about the sour faces and the wage claim, which has caused cancellation of some flights.

Etna Erupts

CATANIA, Sicily (Reuter) — A mile-long stream of red-hot lava has oozed from a crater on Mount Etna, Europe's largest active volcano. The lava stream was between two and three yards wide and came from a crater on the northeast side of the mountain.

the best two-week holiday packages under the sun

fun seekers HAWAII



AIR FARE - HOTEL
PLUS MANY EXTRAS

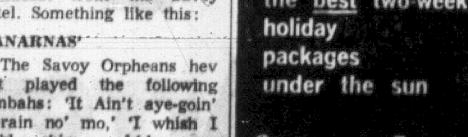
309.00 up return

Weekly departures every Saturday morning Dec. 19th through April 3rd.

2 Island Tour 449.00
3 Island Tour 439.00

TRAVELEYDEN TOURS
768 Fort 388-4201

BLANEY'S TRAVEL
PRESENTS
"New Horizons in Travel"



CAROUSEL CRUISE

Departing from Vancouver on January 7th, 1971, for four weeks of cruising two oceans. Happiness on the high seas is being aboard the "Oriana". Does it all sound beautiful? It is!

CARNIVAL CRUISE

Departing from Vancouver on February 5th, 1971, for four fabulous weeks of cruising the Pacific and Caribbean oceans, with a stop in South America. Cool, carefree and convivial. This is the best description of a ship trip merry-go-round to lucky lands.

Decide to invest in a four week vacation away from the winds and rains and snow of winter.

Contact Blaney's for additional information and reservations on these two Oriana cruises, now while space is still available.

BLANEY'S TRAVEL SERVICE

Victoria Office: 920 Douglas, 382-7254
Oak Bay Office: 1503 Wilmot Place, 382-2165

AMERICAN EXPRESS



For $291 you can spend a week in Arizona. Out of this winter.



For just $83 more you can enjoy a week in CP Air's Mexico. Out of this world.

Since you're spending the money to get to another climate, why not spend a little more and get to another way of life. Mexico is colour, excitement and a hundred sights that you've never seen before. And for only $374 CP Air will take you for eight days in swinging Acapulco. That Value Vacation price includes economy excursion air fare from Vancouver, terrace room in a deluxe hotel, two cruises and dinner at Ciro's nightclub. So this winter spend a little more. And get a lot more than just a tan.

Travel with CP Air is a global affair

CP Air

Ask your travel agent about a world of CP Air Value Vacations. This one is IT9BN1MT1.

ALADDIN TRAVEL
2442 Beacon Avenue
Sidney 656-4115

NEWSPAPER ADVERTISING SELLS THE MOST

STAMP NEWS

Fiji Centennial

By ROBERT G. OLIPHANT

Fiji's first postage stamps were released 100 years ago.

To observe the centenary, that newly-independent country placed on sale a photogravure-printed, Victor Whiteley-designed trio Nov. 2, the day after the actual anniversary.

The first set from Fiji (type-set, printed in black on pink-colored quadrille paper by The Fiji Times) consists of four stamps — 1d, 3d, 6d and 1s. On the day they appeared, that newspaper inaugurated a postal system called the Fiji Times Express.

Shown on the new stamps are: 4c, examples of the 1-pence and 6-pence values from the premier set; 15c, six Fijian stamps (from the reigns of King Cakobau, Queen Victoria, King Edward VII, King George V, King George VI, and Queen Elizabeth II); and 20c, the Fiji Times office in Levuka (once the capital of Fiji), and the General Post Office in Fiji's present capital — Suva.

★ ★ ★

Three offset-printed postage stamps released by Singapore Nov. 1 depict ships. Fifteen-cents, 30c and 75c are the denominations.

Ethiopia issued a trio (15c, 50c and 60c) Oct. 30 They celebrate the 40th anniversary of the coronation of Emperor Haile Selassie I, and each one reprodues a portrait of His Imperial Majesty.

On Nov. 5, the U.S. issued five 6-cent Christmas stamps in Washington, D.C. One represents a painting by Lorenzo Lotto (c. 1480-1556) which depicts Mary and Joseph looking at Christ in His manger. That painting, entitled "The Nativity," is in the National Gallery of Art, Washington, D.C. The other four (printed on the same sheet) each show a toy from the 19th century, namely: a mechanical tricycle, a horse on wheels, a doll in its carriage, and a cast iron and tin locomotive.

★ ★ ★

Many post offices in the United States are selling the preceeding set precancelled. Such stamps are valid for use only until the end of January, 1971.

Five lithographed stamps placed on sale Oct. 30 by the Falkland Islands pay tribute to the steamship Great Britain. They depict that ship as it looked: 2d, in 1843, coming out of Bristol's Great Western Dock, where it was built (recently, it was returned to that dock); 4d, in 1845, on its maiden voyage from Liverpool to New York; 9d, in 1876,



SELASSIE
. . . on stamp

when it was a full-rigged, three-masted vessel; 1s, as a three-masted sailing ship in 1886; and 2s, in 1970, in Sparrow Cove, Falkland Islands, where it was beached years ago.

A new pair (2c and 10c) from Jamaica record the Jamaica Agriculture Society's 75th anniversary. Both picture bananas, sugar cane, tobacco, and citrus fruit. Designer: G. Drummond They were printed in lithography by Questa Color Security Printers, Ltd., and they came out Nov. 2.

★ ★ ★

Artifacts are pictured on four multi-colors placed on sale Oct. 28 by Papua and New Guinea. They are: 5c, a Wogeo Island food bowl; 10c, a lime pot; 15c, an Aibom pot for storing sago; and 30c, a Manus Island bowl.

Nov. 1 was the date on which Tristan da Cunha released four pictorials publicizing their crawfish industry. Denominations: 4d, 10d, 1s 6d and 2s 6d.

The Ryukyu Islands issued a 3-cent stamp for Cultural Protection Week Nov. 2.

Last month, the Philippines came out with three photogravure-printed anti-cancer adhesives. They each feature a sculpture of a crab (symbolic of cancer) by the American sculptor Alexander Calder (b. 1898).

Longhair Elected Justice

LAWRENCE, Kan. (AP) — Voters of this University of Kansas community trounced a far-out candidate for sheriff this week but another longhair was elected justice of the peace.

"I just stayed in the background and tried to make as little noise as possible," said Phillip C. Hill, 23, who said he thus avoided a write-in campaign against him as he ran unopposed on the Democratic ticket.

George Kimball, the hearded, cowboy-outfitted Democratic candidate for sheriff, who promised to work for legalization of marijuana and LSD, garnered 2,089 votes to nearly 18,000 for Republican Rex Johnson, the winner.

Hill picked up 6,391 votes.

DUTIES LIMITED

The functions of Hill's office are restricted by a 1965 act of the state legislature to performing marriages and presiding in civil suits for damages of less than $1.

Hill said he expected a lot of "50-cent lawsuits charging harassment by police, pollution and mental cruelty by slum landlords."

He also said he will perform group marriages, marriages for homosexuals and heterosexual marriages, "although the latter will cost extra."

Hill doesn't know yet where his "poor people's court" will hold sessions.

The new justice of the peace has been homeless since selling his old station wagon.

Writer Is Painter

PARIS (Reuter) — An impressionist painter named Oscar Epfs who has exhibited his works here for the last five years turned up Thursday at one of his exhibitions for the first time and turned out to be writer Lawrence Durrell, author of the Alexandria Quartet, a novel.

THE GALLUP POLL

Ottawa Unemployment Performance 'Poor'

By THE CANADIAN INSTITUTE OF PUBLIC OPINION
(World Copyright Reserved)

By a more than three-to-one ratio, the general public is critical, rather than approving, of Ottawa's success in handling the unemployment situation.

It's a poor job, say 57%, while only 16% consider it a good one. Another 19% rate it as fair. Highest level of disappointment lies in the ranks of skilled and unskilled labor (63%) and in the province of Quebec, (63%).

In Ontario and the Maritimes, about half the adult population calls the government's performance poor, while the West is almost as critical as Quebec (60%).

Management and Labor see the situation differently. In those homes across the nation, where the head of the household is in an executive or professional capacity, about half (49%) consider the government actions in trying solving the problem unsatisfctory, but almost as many (44%) rate it as either good or fair. In Labor, however, almost two-thirds (63%) say it's a poor job, while only 29% term it good, or fair.

Periodically, the Gallup Poll checks the nation's point of view on this question, by asking:

"ON THE WHOLE WOULD YOU SAY THE GOVERNMENT IS DOING A GOOD JOB, OR NOT A GOOD JOB OF HANDLING UNEMPLOYMENT?"

In 1963, when unemployment was not the wide-spread problem it is today, opinion was reversed. At that time 51% labilled the government's handling of unemployment good or fair, and 33% poor. Today, the figures are almost switched, as 35% think it's good or fair, and 57% that it's not.

The table below compares attitudes regionally and by occupations, with those of the national average.

	GOOD	POOR	FAIR	UNDECIDED
CANADA	16%	57%	19%	8%
Maritimes	21	52	23	4
Quebec	11	63	17	9
Ontario	19	50	22	9
The West	14	60	18	8
Executives/professional	16	49	28	7
Sales/clerical	19	52	24	5
Labor	13	63	16	8
Farm and other	18	55	16	11

CZECHS CAR-CRAZY

PRAGUE (Reuter) — Prague may well be the antique car capital of the world.

Its narrow, crooked, cobbled streets are lined with the coupes, sedans and roadsters of a bygone era. Its main roads echo with the roars, stutters and belches of 1927 Fords, 1935 Mercedes and a variety of Czech-built automobiles, all kept alive and running because of the shortage of new cars.

A new car can often mean a three- or four-year wait and the payment is two or three years' salary. Sometimes the simplest way out is to keep Grandpa's 1924 Fiat running or to rescue a 1929 De Soto from a scrap heap.

Undoubtedly, the aristocrat of the Czechoslovak old-car world is a 1931 Model 50 five-Litre Bugatti, one of the magic names in automotive history.

The grey-green Bugatti roadster is owned and raced by automotive engineer Miroslav Nadrchal. He won the traditional Zbraslav hill-climb outside Prague recently, covering the twisting, climbing 3.1-mile course in two minutes 59.9 seconds.

Nadrchal said he turned down two offers from westerners for his car. One man offered to buy it for $12,000 and another offered to trade him a brand-new Ferrari. But Nadrchal is not selling — even though the five-litre engine, whose honey-sweet roar has to be heard to be believed, burned up a half-gallon of expensive gasoline during the hill-climb and he cannot afford to drive it much.

Most of the old cars in Czechoslovakia are pre-war, Czech-made Aeros, Skodas and Tatras, but there are a surprising number of Western machines, relics of the jazz age that have found a loving home in a Communist state.

Some of This Winters Biggest Travel Bargains are Available at TRAVELEYDEN TOURS

HAWAII

$197.00 U.S. return midweek - thrift class

SAVE MONEY WITH GROUP FARES TO

HAWAII, MEXICO EUROPE

$299.00 up all inclusive

If you would like to receive first hand information on a trip this winter, we have had staff return recently from visiting:

Hawaii ★ Kauai
Acapulco ★ Mexico City
Mazatlan ★
Puerto Vallarta ★ Spain
Australia ★ New Zealand

Get the BEST in Service for it Costs NO MORE

TRAVELEYDEN TOURS
768 Fort 388-4201

Leave Winter Behind and Travel . . .
Westward Ho! With P & O!
AROUND THE WORLD
101 Days — February 7 to May 19
S.S. Arcadia from Vancouver. Visiting California, Honolulu, the South Pacific, South Africa, Europe and the Caribbean. Fares from $1930 U.S. Call today for your brochure.

WILLIS TRAVEL SERVICE
385 4312 • 570 Yates St., Victoria, B.C. • 385 4312
P&O AGENTS | OPPOSITE POST OFFICE For Personalized Service | American President Lines

CALL IN TODAY FOR DETAILS
P & O WINTER CRUISES
Sea Travel for People Who Thought They Couldn't Afford It
BLANEY'S
TRAVEL SERVICE
VICTORIA AGENT P & O LINES
Victoria Office: 920 Douglas—382-7254
Oak Bay Office: 1580 Wilmot Place—382-2165

FLASH
John Dunbar is off again!



Where's He Going?
FIJI
LEAVING MARCH 7th
Register now and be sure of your reservation by calling Burritt, Your Downtown Agent.
TOTAL Personalized Travel
BURRITT TRAVEL
635 Yates St.
386-7574

RENO
EVERY SAT.
$83.50 ea. dbl.
A little inconvenience like change of bus at the ferry gets you:
• 2 Nights in Eugene
• 4 Nights in Reno
• 2 Breakfast coupons (Reno)
• 2 $1 Meal coupons (Reno)
• 1 Buffet dinner (Lake Tahoe)
• $10 in cash and chips up and above regular fun money.
Side tour of Lake Tahoe, Virginia and Carson City.
Rosebowl Tour—Dec. 20
RENO XMAS AND NEW YEAR TOURS
Reserve Early — Avoid Disappointment!
ALL-FUN TRAVEL
820 DOUGLAS
383-9123

IF SUMMER'S YOUR FAVORITE TIME OF YEAR



Remember what your world was like before it got all cold and nasty? The summer sunshine that cozied up to you? The swimming, golf and tennis? It's all here. Now. Along with sparkly-fresh, dry desert air-that does more for your verve than dozens of vitamin pills. And for a change of pace, there's our spectacular Aerial Tramway that swoops you up into Alpine greenery. It's easy to fly here, with more flights than ever. Easy to stay here. Our 200 hotels with over 6,200 rooms give you the rates and accommodations you want. So if summer's your favorite, why aren't you spending some time with it? Here.

Dept. 44
Convention and Visitors Bureau
Palm Springs, California 92262
Yes, I want summer. Send me your big, free colorful Vacation Folder. Hurry!
Name
Address
City State Zip

PALM SPRINGS CALIFORNIA

COME AND GET IT.

Sea Travel.
It puts you in touch with world events: falling stars, auroras, the phases of the moon.



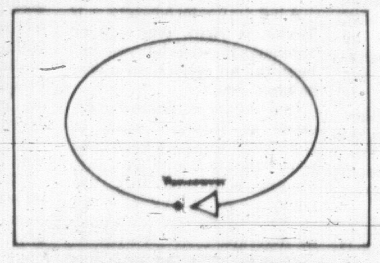
The constellation Virgo: now appearing on P&O Cruises.

There doesn't seem to be much anybody can do about the terrible things the world seems intent on doing to itself these days. But a P&O Cruise can reduce the effect those headlines and news bulletins are having on you.

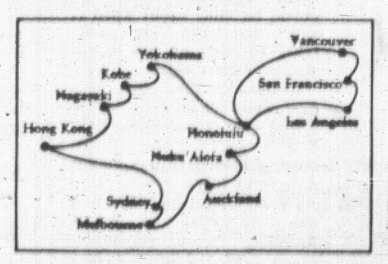
Time, and an uncluttered view.
Out beyond the territorial limit, world events of another sort are taking place, where you can see them: meteor showers, the passing of comets, the migration of fish and the flight of birds, sunsets, the changing of the moon. Suddenly, there's time and an uncluttered view. At sea, you begin to realize that you are living on an ancient planet, and moving through a natural world.

A new perspective.
Gradually, your whole perspective changes. The daily ship's tote begins to seem more interesting than the stock market. At night, you're free to do what you want, star-gaze, go dinner dancing, drop in on a party, see a movie. Free from the routine clamor of daily life on shore, you find that it's easy to discard old habits and acquire new ones (like reading books). When you arrive home, your interest in the world and the people in it is restored.

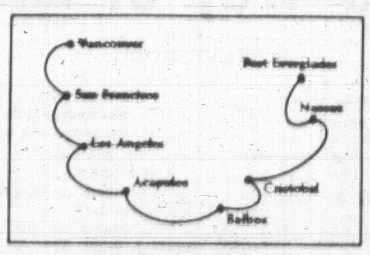
Get the other half of the world situation.
P&O can't claim to change the world situation, only the way it affects you. But since you're getting the bad news of the world so many days of the year, don't you owe it to yourself to let P&O show you the other side?



Westward Ho! Around the World.
US$ 1930
101 days. S. S. Arcadia sails February 7 from Vancouver. Visit California, Honolulu, the South Pacific, South Africa, Europe, the Caribbean.
Escorted sight-seeing enroute. (17 and 23 day Northern and Southern European tours an optional extra.) Return May 19.



Jade Tiki—Circle Pacific Holiday.
US$ 1407
50 days aboard the luxurious S. S. Canberra. Sail March 4 from Vancouver via California and Honolulu to the Orient. Visit Japan, Hong Kong and Australia and the South Pacific. Escorted tour package with full sight-seeing program includes 5 day overland tour of Japan. Return April 24.



West Coast-East Coast via Panama. US$ 278
Two weeks. S. S. Oriana sails from Vancouver March 5, calls at San Francisco, Los Angeles and Acapulco. Then, through the Panama Canal to Nassau, and on to Florida. You arrive in Port Everglades on March 19, ready to see the Caribbean, visit the East Coast, or fly home.

All P&O Ships are of British Registry.

P&O, The British Cruise Line.
409 Granville Street
Vancouver 2, B.C.
(604) 682-3811 20 (11/7)
Please send information on:
☐ Westward Ho!—Around the World. (W-10)
☐ Jade Tiki—Circle The Pacific. (W-13)
☐ West Coast - East Coast via Panama. (W-60)
☐ 117 Worldwide Cruises.
Name
Address
City Zone
Province
Travel Agent



P&O
Sea Travel. For people who thought they couldn't afford it.

Rich and Provocative Study of Canada, Its People

By HUMPHRY DAVY

Canada and the Canadians is one of the most important books dealing with the nation and its people that has been published in years.

This is no exaggeration. Woodcock in his 344-page book packs so much history, fact, viewpoint and reflection that it will remain for many years to come a valuable source of information.

For example turn to page 152. He tells you in a few paragraphs the history of the North West Mounted Police and when it was united with the former Dominion Police, a federal security force, to become the Royal Canadian Mounted Police.

Then he traces its expansion and growth,

CANADA AND THE CANADIANS, by George Woodcock. Oxford University Press. $8.50.

makes the observation that it has grown to a monolithic national police force and concludes with the punch line: "Its centralization, its efficiency and even its relative incorruptibility, make it an instrument ready-made for the hands of a dictator."

No one has to accept this observation or many others that Woodcock makes, but he gives the reader plenty to think about. His view of Canada is like that of an outsider scrutinizing all aspects of Canadian life. This is the way books of this type should be written.

Sometimes he is flattering, such as when he says that Canada came into existence because a group of British colonies did not wish to be subjected to the Caesarism that is endemic in the American political system.

As a political being, he says, the Canadian has remained markedly different from the American, experimenting with socialism and social credit, and favoring a parliamentary style of government which avoids the dangers of disguised dictatorship implicit in the American institution of the presidency.

These conclusions are questionable. There is nothing to suggest that Canadians are liberty loving individuals. Thousands today would welcome a two-party government and wish minority political parties blown sky-high.

A year ago when a Toronto University historian advocated a system of government similar to that of the United States, not a word of protest was heard. The historian's view was that the English parliamentary system became obsolete when the franchise was granted to all classes.

Perhaps if Woodcock had dug a little deeper, he would have come to the conclusion that Canadians got their system of government by 'chance,' and are not truly appreciative of its advantages.

The second part of his book discusses the Canadian class system, the rich, the poor, the Indians, the Eskimos, Canadian cities and various aspects of the nation's politics. There is little he misses and some of the things he says on these subjects will irritate some readers.

On the Canadian class system, he points out quite correctly that it differs from that of England and France. British and French workers still take pride in the code of manners of their class, and in the very fact of being workers. That is, they consider themselves equal if not better than those of other classes.

But he observes the successful skilled artisan in Canada will do his best to imitate the life style of the lesser executive or the lawyer, because this is what the cinema, television and the press have conditioned him to envy.

To quote Woodcock: "I know one part of suburban Vancouver inhabited mostly by foremen and well-paid technicians. The ranch-style houses, with their manicured lawns and gardens in the Pacific Coast manner, are almost as large (though more cheaply built) as those of doctors and professors who live in the University Endowment lands: almost as pretentious as those of the executives who live on the mountainsides above West Vancouver.

"All three groups in their leisure hours try to carry on the same kind of easy, self-indulgent, gadget-adorned way of life, a life idealized in a local snob magazine like Vancouver Life . . ."

And he points out that while class barriers are not impenetrable, the workers, no matter how skilled or well paid, do not mingle with the doctors and managers and the lawyers.

Woodcock could have been somewhat blunter and said the class system — the same as in the United States — is linked with the gross national product.

Its barriers are rigid and some historians are now beginning to wonder if North America's violent society is not partly due to this class system.

The strange thing is that many Canadians think they have no class system. They get hot under the collar if you tell them so.

Woodcock writes an excellent chapter on Quebec and its politics and has a deeper understanding of French-Canadians than most Anglo-Saxons. But he misses some points.

For example, many literate French-Canadians argue that English-speaking Canadians are rejecting their English culture to become part of the American melting pot. They are justified in thinking that way if one looks at the books in use in English schools and universities.

The French-Canadian definition of culture is also more basic and down to earth. Language is the main ingredient. As one politician put it, "Nous some Canadiens, mais notre culture est Francaise."

It's easy for the English-speaking people to set themselves up as separate identities, to dissect and to differentiate, when they control most of the world's resources and occupy vast global areas. But if they were a minority struggling for survival and believed they had a destiny to fulfill, their attitudes would be quite different.

This English-speaking Canadian smugness and hypocrisy with regard to culture is detested in French Canada.

In the opening paragraph on his chapter "Pyramids of Prosperity and Power," Woodcock states: "Canada is a rich country scarred by poverty, a democracy governed and controlled by elites restricted by class, race and creed. It is a land where lethal discrimination does not exist, but where the fact of being a Catholic or an Indian or child of a poor family may have a considerable and detrimental effect on one's future. It is a land of disparities, regional and human."

A lot of research went into this chapter and his image of Canada is supported with plenty of facts.

As this book discusses so many aspects of Canadian society, it is difficult to give an overall picture of its content. It has to be read from cover to cover. The reward is a realistic picture of Canada.

There are few writers today who can cram so many facts and thoughts in one sentence. Woodcock doesn't waste words, nor does he pull his punches.

The Winnipeg-born author, now a resident of Vancouver, is a prolific and versatile writer. He won the Governor-General's award for The Crystal Spirit: A Study of George Orwell in 1966.

His book The British in the Far East is a classic.

Canada and the Canadians is illustrated by more than 80 excellent photographs taken by his wife, Ingeborg, as well as a number of maps.

But the author made one mistake when he referred to Vancouver's depressed district. It's not Skid Row, Mr. Woodcock, it's Skid Road, from the loggers' vernacular.

Books



We may drown in a sea of people . . .



. . . or flood of refuse

Prophetic Epitaph Of a Way of Life?

By STEVE HUME

"In those days shall men seek death, and shall not find it; and shall desire to die, and death shall flee from them."

Writers these days are not much on quoting scripture to prove their points. The Bible doesn't hold much water with technical men when it comes to authority.

But Gordon Rattray Taylor is not your run-of-the-mill science writer.

He uses a short, sharp condensation from the Reve-

THE DOOMSDAY BOOK, by Gordon Rattray Taylor. Oxford University Press. $6.50.

lation of St. John the Divine to open his latest work, The Doomsday Book.

It is entitled Population Crash and it describes the prophetic vision of a world in which a third of the trees and green grass is burned off, the waters and air are poisoned, a third of sea life has perished, and many men are dying in agony.

Revelations has always been taken as the prophetic, apocalyptic description of events just prior to and including Armageddon.

In the context of Taylor's writings that vision isn't symbolic, it's an accurate description of what's happening in the world today and how it will shape the world of 30 years from now.

And Taylor's view cannot be described as anything but apocalyptic.

The author of the controversial book The Biological Time-Bomb turns himself to problems of environment and ecology in The Doomsday Book.

The picture he constructs is a frightening montage of images.

"Look 30 years ahead to a time when the world population has doubled and national income per head is three to five times the present figure and what do we see? At best, a way of life marked by stress diseases and frustration, with a majority of the world population living in megalopolises of fifty million inhabitants or more. At worst, a disturbance of the balance of nature which could eliminate whole species, even man himself.

"The technological dream is becoming a nightmare and it is time to wake up, or we may die in our sleep."

Any way you look at it, Taylor's book is a tome of disaster that is packed with enough facts for the expert but is general enough for the dilletante.

The writing is excellent, the scope is wide, and the factual aspects are accurate and fully documented.

It is a book that will be remembered for a long time.

And, unfortunately, if Taylor is right, one way or another, it will be remembered as an epitaph on a way of life.

One way or another, because as Taylor explains in his lucid and fast-moving prose, things are either going to get better or they are going to get a hell of a lot worse — they can't continue as they are.

Starting with the problems of over-population as his basic premise the author expands his thesis to deal with the technological offshoots of over-crowding.

He uses the analogy of bacteria growing in a petri dish culture, expanding until the wastes generated by the population are so extensive they destroy life itself.

Taylor talks about he population boom and the population crash. He does not talk about the possibilities of the crash, he talks about **when** it will occur. The only possibility he discusses lies in the realm of alternative causes.

In 1916 four or five Sika deer were released on James Island in Chesapeake Bay, half a square mile of uninhabited territory less than a mile from shore.

By 1956 the population was 300. An ethologist began watching for a population crash predicted after a certain density was reached.

In the first three months of 1958 half the deer were dead. Deaths continued the next year until the population levelled off at an optimum 80.

This, Taylor says, is normal for a population crash. It falls to around one-third the original level extremely rapidly.

And what killed the deer, he points out, was not poison, famine or fighting. It was stress caused by overcrowding. That fact, he points out, has been scientifically substantiated beyond a doubt.

"Man is in no way exempted from the laws of population growth. He has rejected the practice of infanticide, but he has, up till now, been able to expand into new territory, thus avoiding the build-up of stress.

"But now expansion is becoming very difficult, while his preference for living in ever-larger cities introduces a new element into the situation.

"Is it now likely that he will be constrained by stress more than by starvation? In either case, biology suggests that the population will not merely press against the limits, as Malthus supposed, but will decline catastrophically."

On the Track Of Jungle Explorers

By TORCHY ANDERSON

Like to stroll along forgotten and overgrown byways of History — and with an interesting guide? Then this is your book.

It meanders through the jungles of central America when Spanish, English, French and Dutch were exploiting, exploring and buccaneering in the carefree manner of their day.

Timothy Severin is an Englishman who, in other books, has tracked Marco

THE GOLDEN ANTILLES, by Timothy Severin. Random House. $10.95.

Polo and early explorers of the Mississippi.

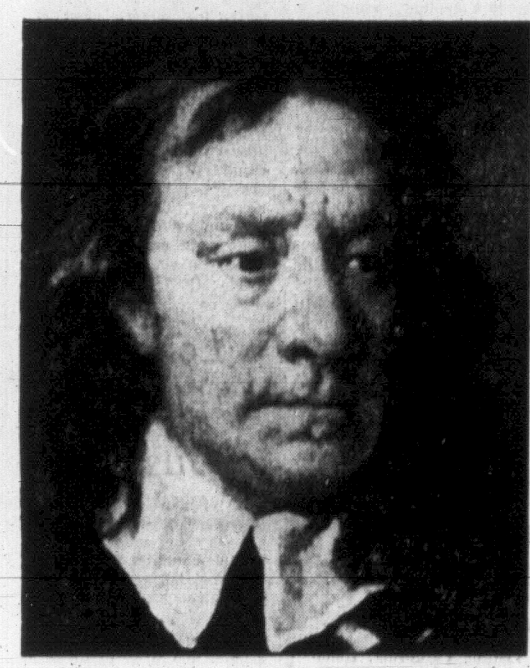
He begins with Sir Walter Ralegh (he favors that spelling). Ralegh like most of his contempories believed in El Dorado — the mythical king of the South American interior who lived on a lake.

It was the custom to sprinkle this king with gold dust before he jumped into the lake for a bath. No matter how much this sounds like a TV commercial a lot of lives and money were spent looking for him. Ralegh failed twice, tragically.

Another book, written by a buccaneer surgeon named Wafer, sparked one of the greatest tragedies of the Golden Antilles.

Wafer's story is one of the most fascinating in the book. Promoters used it to persuade the thrifty Scots to invest virtually all the loose money available in Scotland at that time in a great scheme to colonize the Panama coast and form a gigantic trading centre.

The financial loss resulting from the utter failure of this scheme was exceeded only by the loss of eager, ignorant men. Today Caledonia on the coast of Darien is not even on the map.



OLIVER CROMWELL

A Man for His Times

By DAVID DUNSMUIR

And now for today's look-alike game, kids . . . lengthen Spiro Agnew's patent-leather hair to the shoulders (we dare you), change the piggish glint of the eyes to something more patrician, dab on a wart or two, and who shows?

Oliver Cromwell, that's who.

Perhaps the resemblance is only skin-deep. Across more than three centuries, though,

GOD'S ENGLISHMAN, by Christopher Hill. Ryerson. $9.95.

an air of stolid self-righteousness links the two in their political morality as well as their physical appearance.

When it comes to personal tolerance, similarities end. England's country gentleman wins by a country mile.

Cromwell is still a bogey to Britain's minorities. The Scots remember butchery at Dundee, and their bitterness pales beside Irish emotion over the massacres of Drogheda and Wexford. English memories are mixed: of a champion of common sense and property rights, of a psalm-singing desecrator of churches who was too stiff-necked to heed advice (even from the Mother of Parliaments!) and too narrow-minded to rule wisely.

Christopher Hill, master of Balliol College at Oxford, has already published half a dozen books on religious and social thought surrounding England's brief and bloody rejection of kingship. His latest work suggests that Cromwell deserves kinder treatment from most historians.

By then, of course, the more-or-less-legitimate monarchy had been restored, after an embarrassing attempt to govern by Cromwell's milksop son. As Hill makes clear, the protectorate reached and maintained its greatness only through one man's strength of purpose, one man's readiness to wait patiently upon the Lord.

Even Charles II, with an understandable bias against Oliver's policies, could not — or dared not — change the drift of history.

Cromwell was no democrat by modern standards, he was not even enlightened enough to be a Republican. His government, according to John Milton, was "only as good as the stubborn struggles of the wicked citizens allow it to be"; papists, atheists, and Anabaptists were strictly non-persons.

His government can fairly be described as the best that the times would permit. It broadened the base of electoral power and achieved its greatest triumphs by conciliation, not by the sword.

Dealing with the factions of his day — the Byzantine protestants of parliament and of the standing armies — Cromwell seems to have been guided by an honest concern for his countrymen's well-being. The execution of a monarch, like other events, stemmed from pragmatism rather than ideology.

Those who feel that the issues of the Commonwealth are long gone (though how can anyone ignore the news from Belfast, Washington or Montreal?) might think about Cromwell's response to advice that his plans were against the will of the people, with nine out of ten against him:

"But what if I should disarm the nine, and put a sword in the tenth man's hand? Will not that do the business?"

Thus it was to be a prisoner of grace. Still, from an oppressive age there is comfort in Cromwell's later reprimand, "In things of the mind, we look for no compulsion but that of light and reason."

His biography shows that he meant what he said, and battled prayerfully against those who placed ideology above all else. He was true to his principles, but he was true to God's other Englishmen as well.

Canada's Best Sellers

NON-FICTION

	Weeks on List
1. Inside the Third Reich (Speer)	14
2. The National Dream (Berton)	8
3. Sibir (Mowat)	2
4. Everything You Always Wanted to Know About Sex (Reuben)	27
5. Civilisation (Clark)	27
6. Sexual Politics (Millet)	6
7. The Tom Thomson Mystery (Little)	3
8. Zelda (Milford)	5

FICTION

1. The Crystal Cave (Stewart)	17
2. Love Story (Segal)	27
3. Islands in the Stream (Hemingway)	3
4. Last Things (Snow)	7
5. Windflower (Roy)	7
6. Bomber (Deighton)	6
7. Charity Girl (Heyer)	6
8. The French Lieutenant's Woman (Fowles)	27

A BOOK OF FUN AND ERUDITION

By ELIZABETH BENNETT

The Book of Beasts, a translation of a 12th century beastiary by T. H. White, is the kind of book that would be

THE BOOK OF BEASTS, by T. H. White. Clarke, Irwin. $20.

at home equally in a posh library or a dentist's office.

It is a book for all seasons and all kinds of people.

It successfully combines fun with scholarship. The appendix and foot-notes are feasts of information, but can easily be ignored.

The text, copiously illustrated with tracings from the manuscript itself, is a charming mixture of zoological fantasy and stern Christian moralizing.

The fantasy is more or less restricted to distortion. As White points out, about 90 per cent of the beastiarist's animals bear some sort of resemblance to real creatures, which considering that 12th century communications was a giant game of whispers, is quite remarkable.

The morals he finds in the habits of the animals are both wonderful and hilarious. "Christ is as the littlest elephant," he explains at one point, while elsewhere he claims that the devil and the partridge are very similar.

No one could write a book like this today. No flight of imagination could compare with man's confusion when he first tried to see order in nature.

Depressing View of Indian Plight

By JOHN GIBSON

How a People Die is less a novel than a personal memoire. Alan Fry has had 15 years of experience as superintendent of various Indian agencies in Western Canada and he has put down some of his thoughts and conclusions. Unfortunately, the experiences and thoughts have not been distilled, and this book remains the raw material from which a novel might one day be written.

A small child dies. The Indians drink and fornicate while the white administrators argue about their failure to

HOW A PEOPLE DIE, by Alan Fry. Doubleday. $5.75.

bring the good life to the Kwatsi reserve. Alcoholism is a symptom of chronic poverty. But increased welfare payments bring dependency and apathy. Education fails. The men do not find work. The children are neglected. It is all very depressing.

Mr. Fry's hero, non-heroic to the end, searches for the truth, but he is only concerned with a bureaucratic truth. He sees the Indian way of life totally within the context of the Indian Act or department regulations or band budgets or vote numbers. One feels that if Indian agencies and superintendents ceased to exist the Indian population would wander helplessly towards a new Stone Age.

We may all be heading in that direction, and no one has a final solution to the human condition. But the pessimism of this book is unrelieved. Perhaps it is an indictment of the whole system whereby priorities are passed from Ottawa to the Agency superintendents who, in turn, make suggestions to band councils.

Should the Indians have different priorities, the superintendents become frustrated; they have not been successful. In fact, of course, success on those terms would be unconditional surrender by the native Indian people. Mr. Fry's book seems to indicate that the administrators are retiring in confusion and that the outcome of the struggle is undecided.

A very heavy and almost endless responsibility rests on the shoulders of the man who administers an Indian Agency. Interference and non-interference can be the same thing. Each can cause harm.

Government directives have to be interpreted to suit local conditions but in such a way that no one is fired. Prejudice and discrimination exist in many white communities through which the superintendent passes in the course of his day. There are disagreements between government departments.

Mr. Fry mentions that the superintendent was often involved in the removal of Indian children from their homes although this was normally the responsibility of the provincial authorities. He thinks that residential school is better than a broken home and a drunken mother. He suspects that poor people cannot judge another way of life.

Can rich people for that matter? Or white people? It seems not.

Banff Theatre Shows Us Way

By MAUREEN DUFFUS

BANFF — At a cost of $46 million Ottawa has acquired a mammoth national centre for the performing arts.

For $44 million less, this little town in Alberta has acquired a three-part theatre complex, ingeniously designed to meet the needs of the town and the Banff School of Fine Arts.

The theatre's artistic director, Laszlo Funtec, pointed out that ten cities across Canada could have had similar centres, all built for $26 million less than the one centre in Ottawa cost.

In designing the three-part complex Funtec and his colleagues insisted on practical, functional perfection as well as architectural suitability.

The result is a triumph, in a country noted for spending millions of dollars on buildings that look impressive but don't work.

The main part of the complex is the Eric Harvie Theatre, a 1,000-seat proscenium theatre with fly gallery and computerized lighting control.

An airy, informal foyer around three sides of the auditorium is more than large enough to avoid the intermission overcrowding of older theatres.

A collection of paintings by students of the School of Fine Arts lines the inside walls. Across the foyer, floor-to-ceiling windows look out on forests and mountains.

An added bonus: comfortable chairs to sit in and enjoy pictures, view or conversation.

▣

Funtec found time between a performance of the Royal Winnipeg Ballet, and a reception for the company in the foyer later, to give a quick guided tour of the theatre complex.

Next to the Eric Harvie is the Margaret Greenham Theatre which includes large classrooms and rehearsal rooms.

An important section of this wing is the 300-seat rehearsal theatre, a versatile area used as a pre-performance warm-up studio or for experimental theatre.

For rehearsal, the stage can be cut off from the steeply-tiered audience seats by tall triangular pillars designed by Funtec.

The solid seeming but easily movable pillars can also serve as backdrops for theatre-in-the-round or other experimental work.

"Not a new idea," Funtec admitted. "The Romans used this sort of thing."

The recently completed teaching wing provides additional classroom and practice facilities for theatre arts and musical theatre, opera, ballet and graphic arts.

Large seminar rooms, with seating around a central point rather than in conventional rows, can also be used for lectures, seminars and conferences.

Backstage facilities of the complex include a costume room, with sewing machines lined up by large windows, and open storage space for costumes.

The Banff theatre, as part of the School of Fine Arts, was designed with emphasis on teaching.

Other cities could modify designs to provide maximum facilities for community needs.

Victoria, for instance, would need adaptations including a larger theatre with from 2,500 to 3,000 seats, more emphasis on convention facilities.

The Banff theatre has already been used as an example for a similar project in Austria.

If Austrians look to Banff as an example of what can be achieved with a well-designed, versatile, multi-purpose theatre complex, perhaps Victorians might take a look, too.



Eric Harvie Theatre

To Publish Nikita's Memoirs

NEW YORK (AP) — Life magazine and Little Brown and Co. announced jointly Friday they will publish the memoirs of Nikita S. Khrushchev, the son of a poor coal miner who rose to lead the Soviet Union in the cold war.

In announcing the forthcoming publications, a spokesman for Time Inc. gave no indication of how the 275,000-word manuscript was received, but said the publishers were convinced of its authenticity "without any doubt."

Little Brown will put the volume, titled Khrushchev Remembers, on sale Dec. 21. Life will publish excerpts in four successive issues, beginning with the Nov. 23 edition.

Edward Crankshaw, a specialist in Soviet affairs and author of Khrushchev—A Career, wrote an introduction. The Time spokesman said Crankshaw reacted to the manuscript, saying:

"What we have is an extraordinary, a unique personal history."

The Western world has had little contact with Khrushchev since his retirement in 1964 — an event shrouded in mystery.

In Stockholm, literary sources said Friday the memoirs of Khrushchev have been smuggled out of Russia — possibly without his knowledge. The manuscript comprised little more than 100 pages, the sources said.

The sources said the memoirs contain references to Stalin, the power struggle between Malenkov and Kaganovich and the Middle East and Cuban crises in the early '60s.

The Life instalments and the book will both contain previously unpublished photographs, the Time announcement said. The Book-of-the-Month Club will distribute the book as a selection in early 1971.

'EDIFICES REEK WITH NOSTALGIA'

FAIRBANKS, Alaska (UPI) — The outhouse, probably the first type of building constructed by pioneers here, has been outlawed by the city council because they are no longer desirable in a city that hopes to "wear the mantle of progressiveness."

Said a local newspaper:

"Certain edifices which not only reek with nostalgia, but have for some years provided Fairbanksans with refuge and an opportunity for meditation, may no longer grace the city landscape."

The McPherson Playhouse

COMING EVENTS

Nov. 7 - 6, 8:30 p.m.
African Wildlife & Around the World In 60 Minutes

Nov. 8 - 2:30 p.m.
Victoria City Police Youth Band

Nov. 8 - 8:30 p.m.
United Appeal Concert

Nov. 11, 12, 13— 8:30 p.m.
Thurber Carnival

Nov. 14 - 6, 8:30 p.m.
Czechoslovakia W.A.T. Travelogue

A suspenseful love story for people who think they don't believe in ghosts.

CANADIAN NATIONAL • CANADIAN PACIFIC
TELECOMMUNICATIONS
CANADIEN NATIONAL • CANADIEN PACIFIQUE

I'LL COME IF YOU'LL MARRY ME FOR RICHER, FOR BETTER, TILL WE SEE HOW IT WORKS STOP CHRISTINE

NEMESIS WIFE

by Cicely Louise Evans, author of The Newel Post

The ghosts of past guilts and lingering doubts about the real cause of a sister's suicide cast ominous shadows on a marriage as this original, sophisticated and absorbing love story unfolds. For those who enjoy fine quality fiction and those who are specially interested in parapsychology and the occult, this new novel by Canadian author Cicely Evans is a "must". $6.95

Now at bookstores

Doubleday

AUDITIONS for "THE MUSIC MAN"

Victoria Operatic Society's Spring Production
Servetus Hall
DEC. 9—7:30 P.M.

Travellin' Man Slows

By AUDREY JOHNSON

When and why is a performer semi-retired? And what is he anyway?

He's not a has-been necessarily. But he might be classified as a drop-out, or better still, an opt-out.

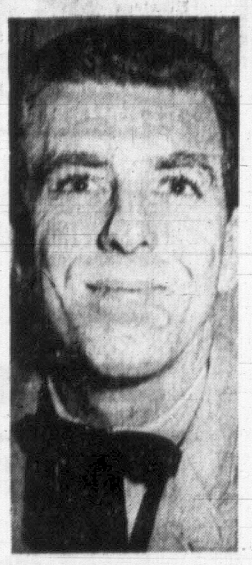
John York elected to leave the non-stop, high-gear speedway he has been travelling in order to live longer at a lower tension — to enjoy life and leisure while at the same time keeping his hand in.

One of the most recent arrivals in this city's ever widening circle of professional artists, the towering, club-touring purveyor of folk music and racy humor has been semi-retired here for just about one month.

★ ★ ★

And right now he's busy with plans. Like forming a back-up group for his song-patter-and-strum act and assembling ideas for a television show that would surround his own music and humor with interviews on a local and international scale.

The six-foot-six Vancouver-born entertainer started his career in Toronto along with Gordon Lightfoot and Ian Tyson, worked down into the United States and soon became a headliner, appearing with people like Josh White — "I was with him in the last concert he gave before his death" — Wilf Carter, Sonny Terry, Brownie McGhee and others.



JOHN YORK

He also taught Joni Mitchell to play the guitar.

Performing all kinds of music on his 12-string instrument, singing, satirizing, telling jokes and indulging in repartee, York spent more than a decade travelling around North America.

Especially well known on the West Coast circuit, he has appeared at San Francisco's hungry i and at one time owned a string of five clubs, including one in Victoria.

He was the first imported star to appear at the late lamented Secret Coffee House in this city, has sung on various occasions at the University of Victoria, and been a headliner at the Alberta Jubilee Auditoriums and the Calgary Stampede.

★ ★ ★

Once regarding himself as a strictly serious singer of pure folk, he has adapted to the demands of club patrons and provides a well-spiced sophisticated brand of entertainment these days.

Is Victoria a good town for John York?

He can't know for sure after one month's residence. But there's no doubt, he says, that it offers the artist something close to the ideal existence in climate, beauty and serenity.

As to opportunity — the other side of the semi-retired bit — he's setting about making that for himself.

CZECHOSLOVAKIA AND THE UKRAINE

Gorgeous all-colour Traveltale Film

Presented and narrated by Clay Francisco, in person— on the World Adventure Tours Series

Travel by armchair to Prague, Bratislava, Moravia, Odessa, resorts of Karlovy Vary, Lvov and many others.

Saturday, November 14, McPherson Playhouse

2 Shows: 6:00 and 8:30 p.m.

Res. $2.50, $2.00 — Students Half Price at Theatre. Phone 386-6121

Victoria Conservatory of Music
Women's Committee
presents

A THURBER CARNIVAL

A Unique Entertainment

Sheila Litt — Reg Terry
Jerre Partridge — Rod Symington
Nan Long — John Goult
Carolyn Stephenson — Allan Purdy

with Robin Wood at the Piano

In Aid of the Conservatory's Bursary Fund

McPherson Playhouse Nov. 11, 12, 13 at 8:30 p.m.
Student and OAP Preview Matinee Nov. 11, 2:30 p.m.
Tickets: $1.50, $2.00, $2.50

MUNRO'S BOOKSTORE

753 YATES ST. 382-2464

HERE ARE THE NEW BOOKS AND A FEW OLD FAVORITES FOR FALL 1970

CIVILIZATION
By Sir Kenneth Clark. This beautiful book was prepared to parallel the enormously successful television series now being shown. The text closely follows and rounds out the narrative of the series. There are 286 illustrations, 48 pages in colours. $16.75

THE NATIONAL DREAM
The Great Railway 1871 - 1881, Pierre Berton. A vivid account of political intrigue, adventure, idealism and chicanery. This is Berton at his best, and his telling of the events leading to the building of Canada's first transcontinental railroad makes fascinating reading. It's not disturbing reading. $10.00

VANCOUVER
Eric Nicol. Humorist Nicol outlines Vancouver's development from its earliest exploration and settlement to its still growing present. A witty and superbly documented chronicle of all aspects of Canada's most youthful city. $8.95

SIBIR
My Discovery of Siberia. Farley Mowatt. The author travelled 29,000 miles in Siberia and visited regions not seen by any western man since 1917. This is the lively and anecdotal account of his travels. Autographed. $10.00

INSIDE THE THIRD REICH
Albert Speer. By far the most extraordinary and startling book on Hitler and the Third Reich from the pen of one of Hitler's most intimate associates. An engrossing portrait of Hitler and his entourage by a close friend. $12.50

BIRDS OF THE EASTERN FOREST No. II
Victoria's Fenwick Lansdowne did the superb paintings, and John Livingston, one of Canada's best known naturalists did the text in the third volume of their widely acclaimed series. 60 full colour illustrations. Autographed by Lansdowne. $19.50

SEXUAL POLITICS
Kate Millett. The relationship between the sexes is and always has been a political one—a continuing power struggle in which women are sometimes idolized, other times patronized, always exploited according to Miss Millett. To support her theory she examines the work of important culture heroes including D. H. Lawrence, Norman Mailer, Henry Miller and Sigmund Freud. This is a brilliant book written with style and wit. $9.50

COLOUR OF CANADA
Now back again in stock—one of the most beautiful books of the Canadian Illustrated Library. Text by Hugh McLean with beautiful colour plates on every page. $4.95

EVERYTHING YOU ALWAYS WANTED TO KNOW ABOUT SEX
This book has been on the best seller list for a very long time. Uninhibited, funny, informative, honest and factual. $8.50

BALL 4
Jim Bouton. A thoroughly honest book about baseball. It's funny, candid, revealing. The most controversial sports book of 1970.

ISLANDS IN THE STREAM
Ernest Hemingway. Here is the major novel long rumored to have been left among Hemingway's writings at the time of his death. It tells of the life of a painter living on the island of Bimini in the Gulf Stream and in Cuba in the 1930s. A major work. $11.95

SPECIAL VALUES

The following books are reprints of handsome editions at less than half the original prices. We offer here what we consider to be the best bargains on the market.

WISDOM OF THE WEST
Bertrand Russell. A unique illustrated history of philosophy by the Nobel prize winner with 500 illustrations, 250 of them in full colour. Originally published at $12.95. $6.49

A DORE TREASURY
A collection of the best engravings of Gustuve Dore now available at this low price. Included are illustrations to the Divine Comedy and Paradise Lost. $4.95

THE COLLECTED DRAWINGS OF AUBREY BEARDSLEY
A very wide and varied collection including some never before published. $4.49

GREAT SEA BATTLES
Oliver Warner. The extraordinary wealth of pictorial material makes this one of the finest books about naval warfare ever published. 48 pages in full colour with 350 black and white illustrations. $9.98

GREAT SHORT STORIES OF THE WORLD
This collection contains 178 different tales from around the world. Included are Scott, Hardy, Balzac, Zola, deMaupassant, Tolstoy, Chekhov and Poe to name just a few. $2.95

ASTRONOMY
Fred Hoyle. This is a brilliantly readable history of astronomy with more than 400 illustrations and diagrams, many in colour. $5.95

GREAT MILITARY BATTLES
A description of 27 of the most important battles fought from 1643 to 1944. 77 full colour illustrations and 360 in black and white including 33 maps and battle plans. $9.98

COMPLETE SHAKESPEARE
A very handsome edition with a dust jacket showing the Globe Theatre. Well bound. $1.88

LORD OF THE RINGS
Tolkien. A well bound one volume paperback edition of the trilogy. Regularly $3.95. SPECIAL $2.95

NEW PAPERBACKS

MARY, QUEEN OF SCOTS. Antonia Fraser. The most acclaimed biography of the decade in paperback at last. 650 pages and 16 pages of illustrations. $2.50

STALKING THE HEALTHFUL HERBS. A help to good plant hunting and an interesting factual report on the excellent food values in wild plants. $3.50

LURE OF THE LIMERICK. Superbly entertaining, a best seller in hardcover. Nearly five hundred examples of the limerick form. .95

MAN OF PROPERTY. Galsworthy. The first and perhaps best in this popular series. $1.25

Facsimile Editions of Old Catalogues
EATONS CATALOGUE 1901 Ea. $3.98
SEARS-ROEBUCK 1902, 1927 Ea. $4.95

ALSO WE HAVE A VERY WIDE ASSORTMENT OF CHILDREN'S BOOKS. A HUGE SELECTION OF POSTERS AND WE HAVE JUST HAD LARGE SHIPMENTS OF ART PRINTS FROM THE U.S.A. AND ENGLAND AT 1.50 - 2.50.

Australian Problem

CANBERRA (Reuter) — The beer-swilling Australian male is not just a national stereotype but a reality, says a study on alcoholism.

The study, made by a research team from the University of New South Wales, concludes:

"Alcoholism constitutes a major public health hazard and there is overwhelming evidence that heavy drinking is the characteristic pattern for the entire adult male population of Australia."

COMING SOON!
Victoria Operatic Society presents
SOUTH PACIFIC

ART GALLERY OF GREATER VICTORIA
1040 MOSS ST. 384-3123
GALLERY HOURS:
Tues. to Sat. 11 a.m. - 5 p.m.
Sunday 2 - 5 p.m. Closed Mon.

EXHIBITIONS
• 5 Contemporary Japanese Print Makers
• Canadian Drawings

GALLERY CLOSED NOV. 11



SEE
See 100 Life-size Josephine Tussaud Wax Figures of Famous People at the
ROYAL LONDON WAX MUSEUM
Open Daily:
9:00 a.m. to 5:30 p.m.
Sundays, 12 noon to 5:30 p.m.
in the Crystal Garden Swimming Pool Building, across from the back entrance of the Empress Hotel.

• Vera Johnson
English Folk Singer
Coming December 1.

NOVEMBER 8 8:30pm



WITH ARION MALE VOICE CHOIR

McPHERSON PLAYHOUSE TICKETS—$1.50 & $2.00.
Proceeds to United Appeal



WITH HELP of two adoring assistants, Carolyn Stephenson, left, and Nan Long, Reg Terry pulls poetry chestnuts out of the fire and refurbishes them with love and a little sex. It's part of Thurber Carnival fun, being one of 14 sketches linked by a bright jazzy score that presents pianist Robin Wood in a totally new role. A bursary fund benefit for the Conservatory of Music, the revue will be seen Wednesday through Friday at McPherson Playhouse.

Gallery Needs More Than a Patch

Sounding Board

. . . By Audrey Johnson

It seems, on the evidence, that in the whole of Canada only in Victoria has a major art gallery received such shabby treatment and been faced with such a situation as ours.

This week the municipalities — belatedly—have indicated they apply a patch that will temporarily heal the financial gap.

But unless the situation is dealt with sensibly and in an enlightened manner on a basis of greater security for the future, we must stand revealed to ourselves, never mind others across the country, as either (a) the poorest capital in Canada (b) the most miserly, or (c) the most culturally obtuse as far as administration is concerned.

●

Many of us — and I'm not speaking of those whose prejudice on behalf of one form of activity makes a blind spot in any other direction — could point to areas in this city where community funds are being wasted.

But from close personal observation I would say unhesitatingly that every grudging dollar the municipalities have put into the Art Gallery of Greater Victoria has been an investment that has returned a high rate of interest.

Over the years the Gallery has brought many of the world's masterpieces to our people. Indeed it could have done much more along these lines if funds had not always been so scarce.

If it were forced to close, an important educational service to our school population would be eliminated and so would the wonderful and productive (from a mental health as well as an artistic point of view) children's non-profit art classes.

Also the city would be infinitely the poorer because there would be no repository for its due share of the world's art treasures.

We would then be faced with the distressing fact of many beautiful and valuable treasures being bequeathed by Victoria and others to nearby and more fortunate cities.

●

I would suggest that the municipal and city administrations consider this fact:

Years ago when the trustees of Emily Carr's estate were seeking a home for the works of this now world-famous artist they had no alternative in their desire to keep the collection intact but to place it in the Vancouver Art Gallery.

There was no Victoria Art Gallery equipped to receive it. If there had been this native Victorian's work might have proudly resided in her home city.

From its beginning many people, most of them voluntarily, have worked hard and with devoted enthusiasm and generosity to the end that today Victoria can boast — though officially it has little right — of a gallery that is considered by experts to be second to none of its size in Canada, and which possesses a million-dollar permanent collection.

Knowing something of the tremendous strain which working with a total staff of four has placed on its director, Colin Graham — knowing and deeply admiring his dedication, his patience under all the adversities that have been placed upon him by the short-changing policies of the various civic administrations, makes me ashamed.

●

Ashamed especially to catch the grudging note in the press release concerning the providing of a little extra grant money.

Close budgeting, anxious financial scrutiny, economies continually practised to the absolute margin of artistic integrity, have never relaxed from the very beginning when the gallery inhabited an automobile showroom on Yates Street.

Anyone who knows this must have felt his hackles rise when he read Alderman Tom Christie's comment that it didn't seem to him "that frankly they are managing their affairs properly."

Are the aldermen ignorant of the fact that all the money for the new wing which will provide seriously needed housing for the permanent collection, was raised by the gallery board through private subscription?

●

With the horrible example of the library board's actions in regard to our library and the shambles that has resulted including the injustice to librarian John Lort, we, the public, have a right to shudder apprehensively.

The thought occurs that we will wake up some morning to find a computer-minded, push-button oriented gaggle of management consultants prowling through the art gallery.

It could happen. As long as our city administrators cannot or will not perceive that art galleries, symphony orchestras, libraries and the like must be on a totally different footing in a business sense to commercial and industrial concerns.

And so long as they allow their personal indifference to these amenities to cloud their judgment.

Aaron Copland: One of Select Few

By PAUL HUME

Next Saturday, Aaron Copland will celebrate his 70th birthday, and a great many musicians and music lovers will be celebrating with him. One of the astonishing facts about Copland is that he bears no resemblance to a man who is about to turn 70.

He looks and acts as freshly vigorous as ever. He plays the piano in chamber music and occasionally in his own concerto; he conducts the major orchestras of this country and, each year, at the request of the musicians of the London symphony, he goes to London for concerts and recordings.

In the world of recordings, Copland has made his mark as few composers ever have, for he is one of the select band of men who have lived to see all of their compositions recorded under their personal supervision and with their own participation.

Thanks to this series, it is possible to study and enjoy at length a remarkable body of music which expresses in a rich variety of styles and idioms much that we think of today as most characteristic of the American music of our time.

★ ★ ★

The fact that it seems right to say "of our time" in speaking of a man who is now reaching his 70th birthday also says quite a bit about Copland's continuing development.

Like most of the leading composers of today, Copland has met his share of resistance from both performers and audiences. Unlike some of his contemporaries, Copland, by his own announced, deliberate decision, altered his manner of composing precisely in the hope of writing in awareness of a "new public for music . . . grown up around the radio and phonograph." He decided "to see if I couldn't say what I had to say in the simplest possible terms."

Hindsight, coupled with our acquaintance with many new sounds and ideas in music, make it easy for us today to listen to Copland's early Dance Symphony, or his 1925 Symphony for Organ and Orchestra, or the now widely accepted Piano Variations and to hear them as familiar, logical, impressive milestones in the music of the U.S.

In common with many composers of his post-First World War generation, Copland turned away from the idea of writing for huge forces and, at the same time, from the custom of writing symphonies in numbered series from one to four, or nine, or for that matter, 25.

★ ★ ★

Instead, his symphonies are the Dance Symphony, the Organ Symphony, the Short Symphony, and finally the Symphony No. 3, actually his fourth work in this form, and the only one to carry a number rather than a more descriptive label.

Along with his more progressive colleagues, Copland was fascinated with the possibilities for symphonic treatment of the ideas underlying jazz. His early, larger works contain elements taken over from the world of jazz which is hardly surprising in a man who was raised as a piano-playing kid in Brooklyn.

The piano has always been Copland's first love among instruments, just as his first recital was a 1915 Brooklyn Academy of Music event by Paderewski.

One of the things that fascinated young Aaron was the fact that Paderewski was



COPLAND

both pianist and composer. The strongest guiding influence in his years of study came when he went back to France in 1921 to the newly-formed school of music for Americans at Fontainebleau. It was not his assigned teacher, however, who fired up the young American's imagination and determination, but a teacher of harmony and orchestration.

Long before anyone was getting heated up over women's lib, this woman was producing the greatest effect on the world of new music of anyone then teaching. Her name was Nadia Boulanger and she had taught at Fontainebleau in the summers and at her own studio in Paris in the winters ever since the time Copland first visited her classes.

He once wrote, "No one to my knowledge had ever before thought of studying composition with a woman . . . everyone knows that the world has never produced a first-rate woman composer; so it follows that no woman could possibly hope to teach composition."

★ ★ ★

Years later, Copland was to cite as the most important event of his life, "My introduction to Nadia Boulanger and her acceptance of me as a pupil!"

Following the time that Copland decided to reverse the trends in his own composing, we can list some of his most famous and often-played scores: El Salon Mexico; the ballets Billy the Kid, Rodeo, and Appalachian Spring, and the opera, "The Second Hurricane," written for New York's High School of Music and Art.

Because of its extra-musical content, Copland's most frequently played work may well be "The Lincoln Portrait," for which the composer made his own choices among various Lincoln speeches and writings, adding a brief commentary. There is an extraordinary eloquence in Copland's use of folk song in this score.

That is, however, only one facet of Copland. For his total repertoire has its share of completely unprogrammatic works, such as the thorny Connotations, which was commissioned for the 1962 opening of Lincoln Centre's Philharmonic Hall.

★ ★ ★

Copland has contributed with signal beauty to a few films, including "The Heiress," "Red Pony" and "Our Town."

While Copland's songs and choral writings are less well known, the unaccompanied choral work, "In the Beginning," written for the 1947 Harvard symposium on music criticism, and his set of 12 Emily Dickinson songs rank among the finest achievements in their fields in American music.

As a writer of music, Copland has proven one of the most lucid and successful translators to tell laymen something of the inner secrets and outer esthetics of music.

'SPRING THAW' RUNNING OUT?

TORONTO — The annual theatrical production Spring Thaw may not be produced in 1971 for the first time since it originated 23 years ago.

Mavor Moore, who holds rights to an annual show of that name, said in an interview he has no intention of doing the show next year and does not think anyone else will.

"I would love to see that tradition maintained," he said. "I'd like to see it done as it was originally—as an intimate, modest production, emphasizing sharp satire sweetened by a great deal of fun.

"I don't think it should ever be turned into a spectacle."

Howard Bateman and John Uren, the producers of last year's show, introduced spectacle to the production by including a nude scene.

Mr. Uren said in an interview he now thinks the market was right for satire and not spectacle.

Robert Dubberley, of the St. Lawrence Centre of the Arts, said it is already too late to get the show ready for a January opening.

"Spring Thaw, as a property, is by no means dead," he said. "I just think it is too late for this year," he added.

The show has traditionally opened in Toronto and toured to other Canadian centres.

On Stage Next Week

Two largely different programs will be danced by the Royal Winnipeg Ballet in their Victoria Symphony sponsored appearance at the Royal Theatre, Sunday and Monday. Classical and contemporary works will be performed on both occasions which begin at 3 p.m. and 8:30 p.m. respectively.

Victoria City Police Youth Band is scheduled to present a concert at McPherson Playhouse Sunday, starting at 2:30 p.m.

A Thurber Carnival, a unique revue type show with music will be seen at McPherson Playhouse, Wednesday, Thursday and Friday with curtain at 8:15 p.m. A preview matinee will be held Wednesday exclusively for students and Silver Threads.

Friday's Noon Music at University of Victoria will present student ensembles at 12:30.

VICTORIA THEATRE GUILD presents
"WAIT UNTIL DARK"
A Thriller by Fredrick Knott
at
LANGHAM COURT THEATRE
TONIGHT — 8:15 p.m.
Tickets: $2.00. Students $1.00. Box Office at Eaton's, Phone 382-7141

"The audience who loved "Dirty Dozen" will find "Kelly's Heroes" equally to their liking...Donald Sutherland is hilariously freaky!" —Cue
MGM Presents
KELLY'S HEROES
DONALD M*A*S*H SUTHERLAND
CLINT EASTWOOD
TELLY SAVALAS
DON RICKLES
Metrocolor
Sat. & Sun. Matinee at 2:00 and 4:25
Evenings at 6:55 & 9:30
Coronet
836 Yates Street
383-6414

GEM Theatre Sidney
An earthquake of Entertainment!
Walt Disney presents JULES VERNE'S In search of the Castaways TECHNICOLOR
Haley Mills, Maurice Chevalier
TONIGHT 6:50 and 9:00

FAMOUS PLAYERS THEATRES
—IT'S THE BEST AMERICAN FILM I'VE SEEN THIS YEAR!" —VINCENT CANBY, N.Y. TIMES
PARAMOUNT PICTURES PRESENTS A MIKE NICHOLS FILM ALAN ARKIN IN CATCH-22 TECHNICOLOR
RESTRICTED NO ADMITTANCE TO PERSONS UNDER 18
WARNING—Scenes of nudity, disgust and violence. —R. W. MacDonald, B.C. Director
ROYAL 845 BROUGHTON—383-9711
Doors 1:00 p.m.
Feature at 1:25, 3:55, 6:25, 9:00
Sunday, 6:45 - 9:00

THE LAUGHTER'S IN THE LEGION AS THE "CARRY ON" GANG FIND NEW DESERTS TO CONQUER!
Special Saturday Matinee 1 p.m. Doors Open 12:30
CARRY ON IN THE LEGION IN COLOUR
FOX CINEMA
NIGHTLY 7 AND 9

SWING! SWING! SWING!
the LION'S DEN
RED LION MOTOR INN

POSITIVELY ENDS ON TUES.
THE #1 NOVEL OF THE YEAR - NOW A MOTION PICTURE!
A ROSS HUNTER PRODUCTION
AIRPORT
BURT LANCASTER • DEAN MARTIN
JEAN SEBERG • JACQUELINE BISSET
A UNIVERSAL PICTURE • TECHNICOLOR® • Produced in TODD-AO®
Evenings 6:50 and 9:05
Sunday 8 p.m. Only
Adults $1.50
Students 1.00
G. A. Members .75
Children .50
OAK BAY 2184 OAK BAY AVE 383-2943
NEXT — Anne of The 1000 Days

YOU'LL ENJOY EVERY MOMENT OF THIS GIANT COMEDY PROGRAM!
Children 50¢
Walt Disney Son of FLUBBER
At 2:45, 6:05, 9:20
starring FRED MACMURRAY · NANCY OLSON · KEENAN WYNN
Plus — He'll Fracture Your Funny Bone While He Steals Your Heart!
WALT DISNEY PRODUCTIONS Rascal the masked bandit TECHNICOLOR®
Doors Today 1:00 p.m.
At 1:54, 4:30, 8:50
CAPITOL 805 YATES—384-6811
Sunday Doors 2:00 p.m.
"Son of Flubber" 2:20, 5:30, 8:50
"Rascal"—4:03, 7:21

famous players theatres famous players theatres famous players theatres famous players theatres famous players theatres famous players theatres

SPECIAL MATINEES
Columbia Pictures presents A HANNA BARBERA production
"Hey There, it's YoGi Bear" YoGi Color
HIS FIRST FULL-LENGTH FILM
OAK BAY 2184 OAK BAY AVE 383-2943
Saturday 1:00 and 3:00
Sunday 2:00 and 4:00
All Seats 50c

ODEON THEATRE GUIDE
RESTRICTED WARNING: CATHOLICS MAY BE INSULTED. —B.C. Director
"Pieces of Dreams" COLOR
Odeon 383-0513
Today Feat.: 1:05, 3:05, 5:05, 7:10, 9:30
Sunday Doors: 2 p.m.
Feature: 2:30, 4:40, 6:45, 8:50
GORDON EASTMAN PRESENTS
THE SAVAGE WILD in TECHNICOLOR and TECHNISCOPE
Today Doors 12:30
5 Shows: 1:00 - 3:00 - 5:00 - 7:00 - 9:00
Haida 382-4278
Sunday Doors 2 p.m.
Shows: 3:30 - 4:30 - 6:30 - 8:30
Children 50c

It's His Best! Fast And Furious Action Ends Today
John Wayne is "Chisum"
PANAVISION® TECHNICOLOR®
Added Feature—"Trygon Factor"
Gates 7:30 p.m.—Show at 8 p.m.
TILLICUM Drive-In BURNSIDE AT TILLICUM—382-7181
Admission Now Only $1.50
Starts Tomorrow
1932 — "The Moonshine War"
Plus — "My Lover, My Son!"

JIM DOUGAN
in concert with guest artists
Sunday Evenings
at the
Commercial Hotel
360 Duncan St., Duncan
Admission $1.00
NOTE—If so desired we have excellent dining facilities from 5:00 p.m. to 10:00 p.m.
Show starts at 7:30 p.m.
Artists wishing to appear on the show, contact Jim Dougan at 743-5559

WILMER H. GOLD
PHOTOGRAPHER AND LECTURER
Two new color motion pictures personally narrated
"AFRICAN WILDLIFE"
"AROUND THE WORLD IN 60 MINUTES"
Exciting — Mysterious — Fascinating
McPHERSON PLAYHOUSE, SAT., NOV. 7
2 shows— 6:00 p.m. and 8:30 p.m.
Tickets at Box Office: $2.00 and $2.50
O.A.P. and Children under 12—½ Price

Sculpture Mirrors Traffic of Ideas

Looking at Art

. . . With Gordon Rice

Sculptor Jack Kidder has been working on a large construction called "Triplum" for almost two years now. It was in his first show (early last year) but in incomplete form. The now completed piece is twice as large, standing almost seven feet high.

"Triplum" is a conspicuous feature of Kidder's present show at the Print Gallery, which runs through November 27. It is unlikely that any viewer, regardless of age or background, will miss the extraordinary quality of craftsmanship, artistry, and imagination this work contains. They may be surprised to learn that the artist has been doing such work, here in Victoria, for almost six years now and almost without notice.

"Triplum" contains so much work and so much expense that the artist reckons that if he ever managed to sell it (for its present price) he would be making about 25 cents an hour in wages. Were it exhibited widely one would not worry over its fate so much. It would be serving its purpose, blowing people's minds.

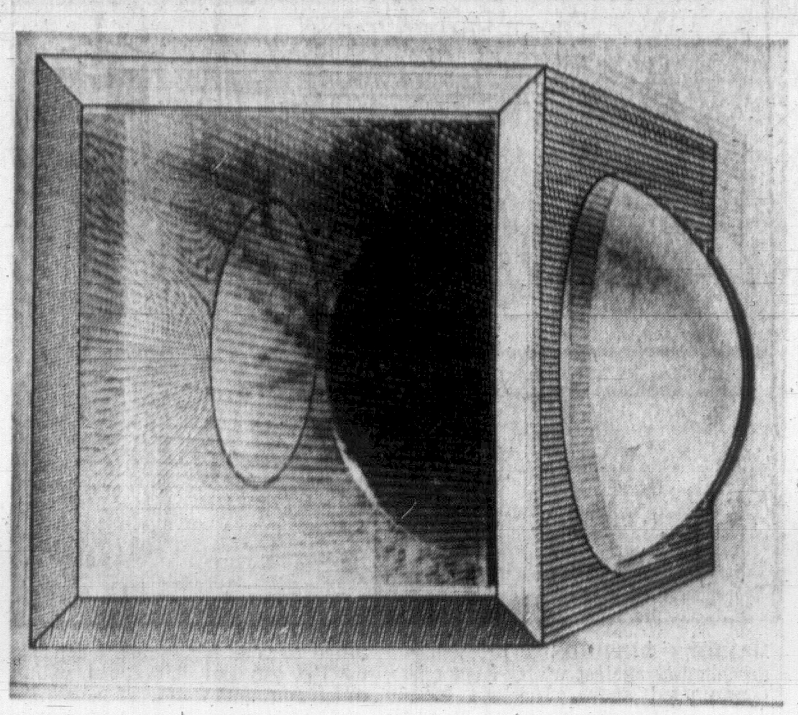
As it is the city lavishes its "cultural" attention on dead geniuses like Beethoven and Shakespeare, believing that either no such quality is available today among live artists, or else feeling that the latter's "time will come" some two hundred years hence. A dangerous procrastination!

Fortunately there are some younger people, and some adventurerous older minds, who have discovered Kidder's work. Young people have no trouble understanding these pieces, and you will find them tripping out on them, as was the case in last year's show.

Kidder is a master technician in steel and plastic, materials we live with every day. This is one of the reasons which gives you an immediate rapport with his work. But what holds you is the surprise that here, for once, these materials are employed in the service of poetry, to launch you into wider realms.

Some of the smaller, newer pieces in the show will be used (in photo form) as illustrations for poet Mike Doyle's forthcoming book, "Earth Meditations." The photographs are exhibited here too, in large "photo-mural" blow-ups, along with the original pieces.

It is seldom one find works of art that profit from enlarging; on the larger scale these small white box-constructions really "carry." One realizes that they are miniaturized monuments . . .



Untitled Sculpture/Drawing by Jack Kidder

monuments in that they suggest immense scale. One also realizes the perfection of the details by these blow-ups. Some, over six times larger than the original pieces, seem in fact to be **reductions** of giant architectural pieces.

Several contemporary trends are absent from Kidder's work. The ironies of Pop art are too topical, too temporary to interest him for long. Irony hasn't the height, depth, or width we need to graps the complexity and subtlety of ideas, events and feelings in which we're immersed today.

Conceptual art, "idea" art, can perhaps suggest more, though it often seems little more than an intellectual game. Shunning beauty and emotion, it lacks force.

Beauty and poetry and emotion are a continual concern in Jack Kidder's work, as they are in the most forceful and vital (and important) art of our day, rock music.

He's ontinually had to shelve plans to extend his art by incorporarting moving parts, lights, and electronic sound through lack of proper assistance.

"Classic" and rock experiments in electronic sound have been of continuous interest to him, as well as an immense traffic of ideas passing through literary, media, and conversational channels.

His is highly individual work, and yet always related somehow to cosmic process and order, universal order.

The marvel that we seem to be passing into a deeper understanding of this order, and the peril that we face as our eyes open wider are the two elements you see throughout this artist's work.

Terms like "atom," "sun", "bomb", "brain", "time", and "space" will no doubt echo through your mind as you view the pieces he's made. Yet the longer you look the more you realize that there are other qualities here, ones which perhaps can only be suggested by analogy to music and poetry.

EXPOSING WILD WEST MYTH

Theatre of the Absurd playwright Arthur Kopit is most widely known for his farce with one of the longest titles in show annals — Oh Dad, Poor Dad, Mama's Hung You in the Closet and I'm Feelin' So Sad.

Last year his new play, Indians, took critics by storm.

The satirical piece will be seen, starting Thursday, at University of Victoria's Phoenix Theatre. It is an all-student production under the direction of John Krich.

Action takes place in the centre ring of Buffalo Bill's Wild West show.

Performers include Billy the Kid, Jesse James, Ned Buntline, Wild Bill Hickok and assorted politicians and their victims — Geronimo, Chief Joseph, Sitting Bull and others.

As they re-enact their parts in the conquest of the West, the legend of the western hero bravely taming a savage land is shown to be a fraudulent mythologizing of greed and stupidity, just as the Wild West itself was.

Krich, known to Victoria Fair audiences for several major performances, directed last year's student production of Two Gents.

Setting is by Robert Cothran, costumes by Rosemarie MacNeill and music by Christine Chester.

The show will run through Nov. 21, including Sunday, starting at 8 p.m.

Two special public lectures pertaining to the play will be given. On Thursday at 12:30 p.m., Dr. Brian Dippie of the history department will lecture in the theatre, and Dr. Ann Saddlemyer will speak in the upper lounge of the Student Union Building at 12:30 p.m., Friday.

Weak Play, but Pure Vonnegut

By RICHARD L. COE

NEW YORK — To those who have discovered him, Kurt Vonnegut Jr. is one of the best of today's modern American writers: humorous, fantastical, trenchant and with it. That he has written a play, "Happy Birthday, Wanda June," is good news for the theatre.

It is not a good play, not even a satisfying one and often you itch to re-work it and tinker with it while it trundles along.

But the essence of Vonnegut is here, the outlandish but wholly credible characters, the sense of loony fantasy, the concise, literate dialogue and the sharp social criticism that so endears Vonnegut to the young.

"Happy Birthday, Wanda June" revolves around a roistering American he-man vanished in the Amazonian jungles eight years ago, a Hemingwayish fellow who fought in the Spanish war, killed the Nazi gualeiter of Yugoslavia with his bare fists and, to hear him tell it, took every woman he wanted.

One of these was Penelope, his third wife, a former Hamburger Heaven car hop who, after eight years of apparent widowhood, is about to agree with the insuracne company that Harold Ryan is dead. Trying his best to keep her from remarriage and himself from a stepfather is her son, 12-year-old Paul. There are two suitors: a placid, peace-loving doctor and a vacuum cleaner salesman who cons 30 grand a year from his trade.

Like his obvious inspiration, Ulysses, hero Harold comes back from the dead with his pilot-pal Capt. Looseleaf Harper, the man who dropped the bomb on Nagasaki. How will the returned heros be received?

Looseleaf is shaken to find bare bosoms visible on the newsstands. "They must have changed the law," he reasons. "I think something very big must have happened while we were gone." To the vacuum salesman, a Little League enthusiast, the return of his girl's husband is a thrill. To the doctor, the larger-than-life hero is an old-hat fraud.

About the son, Penelope admits "The only thing I've told him about life is to stay out of the park after the sun's gone down." Introducing him to his father, she proclaims: "There stand the loins from which you sprung." But Harold sniffs at the kid: "We're going to have to do something to make this boy's voice change."

Penelope sums up the theme in these words: "The old heroes will have to get used to it. The new heroes will refuse to fight."

Vonnegut, then, is tearing apart the past, declaring this is the time for new rules, much as he does in "Slaughter House Five." The themes he stated in "Mother Night" are reiterated in heavenly interludes, a heaven where Christ and Hitler might well join the shuffleboard games that occupy the Wanda June of the title.

She's the child who got killed by a truck on her and Harold's birthday, which is why the bakers had a leftover cake iced with "Happy Birthday, Wanda June."

(The Washington Post)

OPEN 24 HOURS
• GROCERIES
• MEATS
QUONLEY'S MARKET
In the Heart of Chinatown
GOV'T AT FISGARD
PHONE 383-0623

MING'S KITCHEN
Victoria's Original Chinese Food—Home Delivery
384-4323
809 YATES STREET

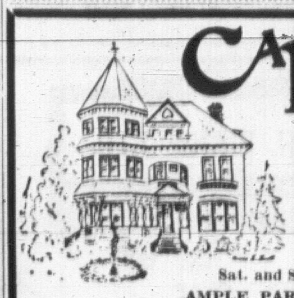
SPECIAL
SAT. & SUN.
CHEESE BURGERS
Reg. 55c
2 for 70c
Mello-Spot
DRIVE-IN, Gorge Rd.
Opposite B.C. Forest Products

UVIC THEATRE
INDIANS
BY ARTHUR KOPIT
OPENS THURSDAY
PHOENIX THEATRE,
8 P.M.
BOX OFFICE
PHONE 477-4821

bastion theatre
Noel Coward's
"BLITHE SPIRIT"
Guest Director: Edwin Stephenson
Student Night — Nov. 17
(No performance Nov. 16)
Nov. 18, 19, 20 — 8 p.m.
Nov. 21 — 6 and 9 p.m.
Featuring
Ann Purdon, Pat Barlow, Stuart Kent and introducing Hilary Young
Box Office - 386-6121

ESQUIMALT SPORTS CENTRE
1151 Esquimalt Road
ICE SKATING
SATURDAY
10:30 a.m.—Family
1:30 p.m.—Public
8:15 p.m.—Public
SUNDAY
1:45 p.m.—Public
8:15 p.m.—Public
Skating is Fun

SMORGASBORD
will be served
SUNDAY, NOV. 8
from 5 - 7 p.m.
at the
White Eagle Hall
90 Dock Street
Sponsored by the Polish Community, and will feature Polish Dishes
Admission
$2.00 - $1.50 - $1.00

CAPTAIN'S PALACE

SPECIALIZING IN SEAFOODS AND STEAKS
★ Breakfast ★ Luncheons
★ Afternoon Teas
★ Dinners
★ Club Meetings
Open Daily
9 a.m. 'til 11 p.m.
Sat. and Sun. 11 a.m. 'til 11 p.m.
AMPLE PARKING — RESERVATIONS
309 BELLEVILLE ST. 388-9191
(across from C.P.R. ferries)

Dine Downtown at the
Family Restaurant
Enjoy satisfying, inexpensive "dining - out" often at SCOTT'S!
Open 24 Hours Every Day for Your Dining Pleasure
SCOTT'S
RESTAURANT
650 YATES, at DOUGLAS

Learn to Drive
The Easy Way at Victoria School of Driving

★ Patient Instruction
★ Fully Insured and Bonded
★ Free Pick-up
Phone 382-3575
Anytime—24-Hr. Service
WILF PYLE—Owner

Grrreat!
the LION'S DEN
RED LION MOTOR INN


SUNDAY
Delightful Dining Experience
Steak and Kidney Pie Available Daily
CENTURY INN
383-1151
We park your car FREE

ALPINE
RESTAURANT
Air Conditioned

• Elegant Surroundings
• Reasonable Prices
OPEN 7 DAYS A WEEK
7 a.m. to 8 p.m.
SUNDAYS and HOLIDAYS
8 a.m. to 10 p.m.
801 FORT ST.
Phone: 385-9063 — 382-6233
GROCERY AND FLOWERS
Open 7 Days — 9 to 9

Delightful Dining
. . . for all the family

Choice nourishing food, appetizingly prepared—assures you a delicious meal when you lunch or dine at
THE MAPLE LEAF
RESTAURANT
Open Every Day
6:30 to 11 p.m.
1213 Douglas 382-8713

PURPLE ONION
1037 VIEW ST.

SATURDAY
10:30 p.m. to 3:00 a.m.
"AXIL"
Go Go Patti
Reservations: 382-0322, 386-0011
Jacket and Tie Couples Only

Bill Kenny the Singing Poet
accompanied by the tasteful sounds of
BEVIN GORE-LANGTON

For One Week Only!
Bill Kenny will personally autograph his recently published book of poems
The Coffee House
IN THE MAYFAIR SHOPPING CENTRE
Nov. 10th to 14th
2 Shows Nightly
8:30 and 11 p.m.
Cover charge $1 per person for each show

CRYSTAL GARDEN
PUBLIC SWIMMING
SUNDAY
2:00-5:00 p.m.—Public
7:00-9:00 p.m.—Public
MONDAY
12:00-1:00 p.m.—Adults
1:00-3:00 p.m.—Slim and Swim
3:00-5:00 p.m.—Public

MEMORIAL ARENA
SUNDAY
PUBLIC SKATING
2:30 - 4:15
and
8:15 - 10:00 p.m.

DINE & DANCE
Friday and Saturday
in the
Gold Cup
RESTAURANT'S
GOLD ROOM DINING LOUNGE
Dining from 5 p.m. daily
Dancing 8 p.m. to Midnight
Ample Parking
1122 YATES STREET
Reservations—383-4732

BARBARY BANJO
DINE OUT!
&
SING OUT!
We need YOUR family for fun on Sunday, Family Nite!
New Vaudeville Band on Stage!
Special menus priced in three age groups for your family budget.
OLD TYME MOVIES! Doors open 5:30 p.m. Sunday.
31 Bastion Square (basement).

OPEN SUNDAYS 5 - 9 P.M.
DINING WITH A DIFFERENCE
Gay Nineties Spare Rib House

WHERE KEN PEAKER AND SHEILA
Play Your SING-A-LONG Music
A SPARKLING Atmosphere for
PERSONALIZED MUSICAL HAPPENINGS
World-Famous SPARERIBS — Full Dinner Menu
825 BURDETT — CHERRY BANK HOTEL — 385-5380
— NOW OPEN 7 DAYS —

Try the New
SOHO SUPPER CLUB
Open Fri. and Sat. 9 'til 2
Cover charge $1.00
Special: Baron of Beef $1.50
1318 BROAD ST. 383-8951 or 384-3511

PEARKES Arena
3100 TILLICUM
386-6664
ICE SKATING
Saturday—10:30 - 12 Noon
1:30 - 3:30 p.m.
8:00 - 10:00 p.m.
Sunday—1:30 - 3:30 p.m.
7:00 - 9:00 p.m.

FOR SATURDAY ONLY

5 SHAKES for $1.00
50 Flavors
Reg. value $1.75
tastee-freez
BURNSIDE PLAZA — SHELBOURNE PLAZA

TOSH
The Barrow Boy of Bastion Square
RETURNS
To The
Gilded Cage
Victoria's Original Sing-A-Long
Every Friday and Saturday Night at 9:00
IMPERIAL INN
DOUGLAS AT DISCOVERY


THE NEW PLANTATION HOUSE
(formerly Chez Marcel)
NOW OPEN
For dining and dancing nightly from 9 p.m.
Family style dinner served from 6 - 9 p.m. at reasonable prices.
International Smorgasbord served every Sunday 2 - 8 p.m. $3.50 per person, Children under 12 no charge. Come in and enjoy yourself at the
PLANTATION HOUSE
1730 Island Highway 478-7136
or for information call
BURTON CATERING, 388-9105 or 388-9106

ARMISTICE WEEKEND DANCE
SATURDAY
Entertain your friends and weekend visitors with us for an evening of cabaret-style dancing. George Kraeling's famous 8-piece, Seaview Room Orchestra featuring hit parade songs and tunes that were your favorites during the wartime years.
Instrumentalist 8:45-9:30
Dancing 9:30-1:00 a.m.
$5 Couple Table Reservations 658-5274
A chee.y alder log fire in the huge granite fireplace will add to the friendly welcome.
McMorran's
CORDOVA BAY LTD
Spacious Parking
5109 CORDOVA BAY ROAD

TIPS FOR HOME GARDENERS

Greenhouse Warming Plans

By JACK BEASTALL

Before going into methods of frost protection for a small greenhouse it would be wise to review a few facts.

We know that warm air rises and cold air drops, giving frost in gardens at the bottom of a hill while gardens at the top remain frost free.

A slight breeze will stir the cold air, mix it with warmer air, and immediately the temperature rises a few degrees.

The same happens in an unheated greenhouse. The cold air settles to ground level and warmer air collects in the peak of the roof.

A variable speed electric fan set on the ground, pointed to the roof, and operated at low or medium speed, will mix the cold and warm layers of air and the thermometer at bench level will rise a couple of degrees in a few minutes.

Here we have the simplest form of frost protection. It is the method used in some citrus groves in California and Florida.

Another way of preventing frost damage indoors is by using heat to raise the temperature. To gain any measure of success with the minimum of fuel it is necessary to know some basic facts about heat rays and heat radiation.

The sun emits short waves to the earth. These rays do not give up their heat until they strike a solid object. They do not heat the air; they heat solid objects that come in their path, and the solid objects radiate heat waves.

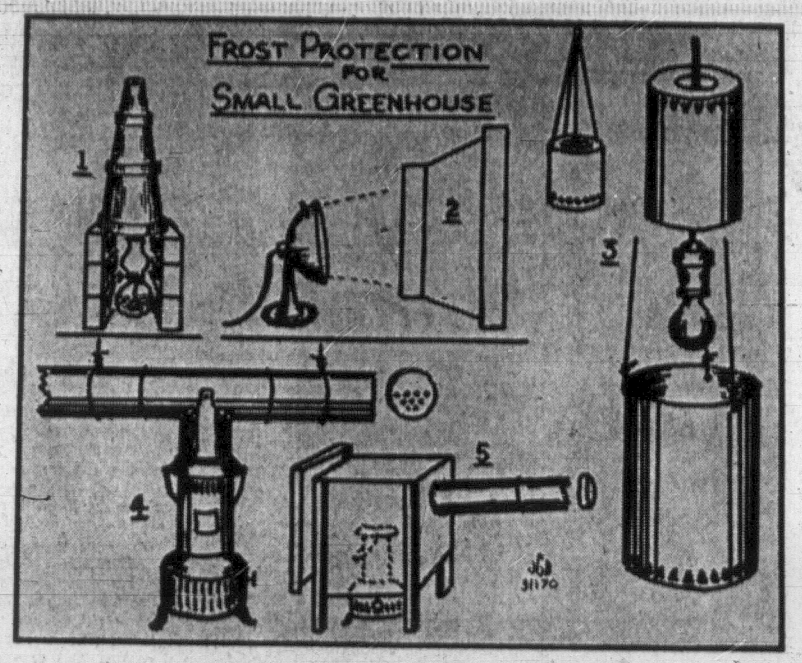
The short waves easily penetrate the glass in the greenhouse, and give up their heat to objects and the soil inside. But the heat waves these objects radiate are long waves which do not pass through glass, therefore they are trapped in the greenhouse and the temperature rises.

Once the greenhouse owner understands this principle of radiation from a heated surface, he can keep frost out of a small greeshouse with the minimum of fuel consumption.

The illustration shows various methols I have used, and are given here as ideas for the handy man to adapt to his own conditions. Remember, we are not trying to heat a greenhouse to provide winter growing conditions. We are attempting to reduce the number of plant losses in a house without an elaborate heating system.

Sketch No. 1 is a simple radiator described in gardening books written over 100 years ago, and still widely used. It consists of a stack of clay pots of different sizes, a few bricks to support them, and an old kerosene lamp.

The lamp heats the air inside the pots, and the pots radiate heat from their outer surfaces. It is sometimes necessary to enlarge the holes in the bottom of the lower pots in order to get sufficient heat into the top of the stack.



VARIOUS METHODS of protecting greenhouses against winter frost are diagrammed above. The one best suited to your requirements depends on the physical limitations within which you must work.

Electricity is a convenient form of heating today. A 60-watt light globe has little effect on the temperature in a cold greenhouse, but when enclosed in a radiator the effect will record on a thermometer.

Sketch No. 3 illustrates this method. First cut a hole in the bottom of a large juice can so it will rest on the cap of a porcelain socket attached to an extension cord. Also punch large holes in the sides of the can near the solid end. Use a 40 or 60 watt globe in the porcelain socket.

Next, take a gallon can, punch holes all around the sides above the solid bottom, and attach three wires to the open end to hang on a nail in the roof.

The large drawing shows the separate parts and the small sketch shows the unit in use. Hang it near ground level. When the cans are warmed they will radiate heat waves and start the air circulating.

The use of two cans is to prevent light from reaching the plants during hours of darkness. This is important where growing plants are concerned.

The electric portable heater is used in many small greenhouses, but few make use of the radiating principle. Beam the heater to a sheet of galvanized iron (sketch 2) and you will get higher temperatures for the same consumption of power.

The devices shown in sketches 4 and 5 employ the portable kerosene heater. For small houses a six-inch tee pipe coupled to lengths of stove pipe works well. The tee sits on top of the heater and the pipes provide the radiating surface.

An alternative is to place the heater at the cold end of the greenhouse, and use a 90 degree elbow instead of the tee. Suspend the pipes on wires so the heater can be easily moved for servicing. A tin lid cap with holes punched over one-half its surface goes over the far end of each run of pipe to hold back the warm air.

Sketch 5 is an elaboration of this idea. The heater is placed in a bottomless box made of scrap pieces of galvanized iron nailed to wooden legs, with a loose lid on the front for easy removal of the heater.

The radiating surface is again six inch stove pipe fitted to the back of the box and suspended just under the bench. The rate of air flow through the pipe is controlled by changing the level of the pipe and capping the end with a perforated lid.

All these devices need some experimenting to obtain maximum results. The slope of pipes, and the size and number of holes in the caps have to be determined by trial and error.

When using oil lamps and heaters, keep the flame low for the first 10 to 15 minutes after lighting. A high flame will cause condensation on the lamp globe or heater body and result in a lot of unnecessary smell. Warm up slowly, then a high flame to heat the whole unit, and after it has heated turn down to lowest point that will maintain a warm radiating surface.

WEEK'S WORK

By JACK BEASTALL

Best time to plant roses early this month. Keep graft point two inches below soil surface.

Climbing plants put in now will be ready to grow in spring: clematis, ivy, jasmine, honeysuckle, ampelopsis (Boston-ivy) and wisteria.

Herbaceous plants best left undivided: Romneya coulteri, Clematis recta, Bocconia cordata (Maclaya cordata) and fleshy rooted anemones.

Cuttings of many hardy shrubs will root in spring if taken now for overwintering in coldframe or other slight shelter. Callusing takes place during winter and roots form in late spring. Deciduous shrubs such as mock orange, forsythia, weigela, roses, privet and escallonia will give fair percentage of success with this method.

Wood ashes and pieces of charcoal should be kept in covered can for use in vegetable rows in spring.

Draw soil up to brussels sprout stems, make firm.

Still time this week to sow dwarf broad beans and early (smooth seeded) peas.

PAN-ABODE
BUILDINGS LTD.
Prefabricated Cedar Log
All Custom Cut
B.C.'s Most Attractive Homes
Contact Your Agent
Residence Catalogue 50c
W. R. RUFFELL
650 AQUARIUS ROAD
RR1 VICTORIA—478-5804
Manufactured Only By
PAN-ABODE BUILDINGS LTD.
8585 Fraser Street, Vancouver

MAKE Phil Ballam your plumber
IT'S EASY Phone: 385-8751
1920 Oak Bay Ave., at 1 Stop

ALGINURE Buy one Gal. 4.50
Extra Gal. .01
1c SALE (Full 160 oz.) $4.51
ALL STORES RE-STOCKED.
APOLOGIES to those people who were unable to obtain the gallons on sale. Some stores have sold out 3 days in a row. We never thought what we intended as a clearance sale would turn into an AVALANCHE SALE.
For the article "Post Harvest Urea Sprays" write:
ALGINURE P.O. Box 1000, Sidney, B.C.

G. H. BIRNIE LTD.
FUEL OIL
Specialized Heating Service
Locally owned and designed to meet the needs of local residents with . . .
• Automatic Fill Service
• 24-Hour Emergency Oil Service (Including Burner Service)
• Radio Dispatched Trucks
• BUNKER • FURNACE • STOVE
G. H. BIRNIE LTD.
2624 QUADRA 385-9791
"We Take a Warm Interest in Your Comfort"
24-HOUR SERVICE

Only stainless steel IN-SINK-ERATOR the No. 1 Disposer offers you a DOUBLE WARRANTY! See it today.
AT
B. G. MENZIES
Ltd.
572 Fisgard Street
386-8484
*Installed $144.50
Trade-in Price $114.00
Do-it-yourself .....$ 99.00
*To Approved Sink and Wiring

Bathroom Remodelling
HAVE IT DONE FOR XMAS
• Designing • Vanities
• Planning • Flooring
• Structural Changes • Medicine Cabinets
• Plumbing Fixtures • Lighting & Decorating
"One Contract—One Responsibility—One Guarantee"
"Kitchens Too — Made Like New"
RAWLINGS PLUMBING & HEATING CO. LTD.
2657 DOUGLAS STREET 388-7311

INSULATION
DON'T WAIT
For Winter
INSULATE NOW!!!
The savings on your fuel bills will pay for the job—
we guarantee it!
You need four inches of blown-in insulation to insure maximum savings
PHONE 382-2331
For Free Estimate
VICTORIA ROOFING
& Insulation Co. Ltd.
917 Fort Street
Nights 383-5867

BUY DIRECT FROM FACTORY!
DRAIN TILE 4"— 16¢ 6" — 28¢
BUILDING BLOCKS 8x8x16, 34¢ 6x8x16, 30¢ Jumbo Brick 10¢
PATIO STONES 2x8x16, 20¢ 2x12x16, 39¢ 2x16x24, 90¢ 2x16x16, 49¢
Decoration Blocks, 28¢
Complete Concrete Block INCINERATOR 9.50
BAY CONCRETE BLOCK CO. LIMITED
382-9436 3022 JUTLAND

WIN at home
Thousands of dollars worth of fabulous PANASONIC APPLIANCES from Continental Home Supply and many other prizes given away daily. Dial CKDA 1226 for details.
And
WIN in-store!
Games in a Canada Safeway Store each Saturday. We'll be on hand on the following dates:
NOVEMBER 14— QUADRA
NOVEMBER 21— FOUL BAY RD.
Be at Canada Safeway on the Saturday involved, have a sponsor product in your shopping cart and you might be selected to play the Game.

HURRY! See How the CKDA PRIZE MACHINE
CAN WIN Fabulous Prizes FOR YOU!
GRAND PRIZE
Airline Flight For Two
To Your Choice of One of These Great Cities
HONOLULU - SAN FRANCISCO
MONTREAL or MEXICO CITY
and CONSOLATION PRIZES
OF AM/FM STEREO COMBINATIONS
If You Happen to Have Labels or Facsimiles From These Participating Products:
ARCTIC POWER
BURNS MEATS Or Canned Meat Products
FAMILY ZEE TOILET TISSUE
GREEN GIANT Canned Vegetables or Clark's Soups
HEINZ SPAGHETTI With Tomato Sauce
PEEK FREAN BISCUITS
SUNLIGHT LIQUID DETERGENT
Enter at Any Safeway Store or . . . Clip and Mail Coupon . . . Enter Often!
For All Details Keep Listening to:
CKDA 1220
The BIG One . . . Now 25,000 Watts
CKDA Prize Machine, Box 967, Victoria, B.C.
PLEASE ENTER ME FOR THE CKDA "PRIZE MACHINE" GAME GRAND PRIZE
I enclose a label or facsimile from a participating sponsor. If my coupon is drawn I understand I must answer a skill-testing question to win.
NAME .....
ADDRESS .....
PHONE .....

memo to advertisers



PAY YOUR MONEY AND TAKE YOUR CHANCES
That's pretty much the way it is with some advertising media—not even the proprietor really knows for sure what he is selling.
Most times unknown, unmeasured, unaudited, and unnamed circulation audiences are wisely unwanted—the odds just don't favor the advertiser's dollar.
We believe you should have the facts before you buy. That's why we have the Audit Bureau of Circulations verify our circulation regularly—find and report the actual figures according to their standards and based upon their auditors' inspections.
Above board circulation—be ABC-sure with
Victoria Daily Newspapers
The Audit Bureau of Circulations is a self-regulatory association of over 4,000 advertisers, advertising agencies, and publishers, and is recognized as a bureau of standards for the print media industry.

SPECIALIZED CLEANING PROCESS
— Suede and Leather
— Sheepskin
— Borge and Fur Fabrics
at . . .
HANDI-SPOT CLEANERS
9 W. Burnside Rd. at Harriet

optical dept.
SIMPSONS-SEARS
Complete Optical Service
- Doctor's Prescriptions Filled
- Contact Lenses
- Satisfaction Guaranteed
- Use Your Credit Card

Simpsons-Sears Hillside Shopping Centre: Phone 388-6111



Please . . . Switch on the Dimplex!

Dimplex permanently oil-filled electric radiators for that hard-to-heat room. Thermostatic control for your convenience and for maximum economy. Operating costs as low as $2.00 per month. There is no safer or healthier heating than Dimplex, with no exposed elements. 7 sizes to choose from — fully guaranteed, of course. Prices from $49.50. "Just plug in." See Dimplex at your dealer today!

PANELEC
ELECTRIC HEATING



833 FORT STREET
382-7251
dimplex
Open Saturdays
9 a.m. to 1 p.m.
Distributors for British Columbia

Display Your Merchandise in Newspaper Advertising

FASCINATING STUDY OF POLITICS

Camp Memoirs Reveal Start Of Celebrated Feud With Dief

Readable Account Of an Era

By ANTHONY WESTELL
Special to the Times

OTTAWA — New information on one of the most fascinating feuds in Canadian politics between John Diefenbaker and Dalton Camp emerges today.

Camp discloses in the first volume of a political biography that he began to have serious doubts about the chief as long ago as 1956, on the morning after the day Diefenbaker was elected Conservative leader, and 10 years before he deposed him.

Confirming what had previously been private dinner table talk, Camp tells how he was summoned to the chief's dimly-lit hotel room at 8 a.m. to take part in an extraordinary conversation which set alarm ringing in his mind.

★ ★ ★

He realized, he says, that here was a very complex and perhaps dangerous man, as Diefenbaker—sprawled on the bed amid piles of newspapers and telegrams of congratulations—dropped mysterious hints, talked of his alleged humiliation by Tory leaders years before, and demanded to see all the mail going in and out of Tory party headquarters.

"I felt a nearly overpowering sense of claustrophobia, and a desperate urge to escape this dim, stale-smelling room," writes Camp. "Perhaps it would be different later in the day, in an office, in the sunlight."

Camp in fact put his doubts in the back of his mind, and went on to play a major role behind the scenes in the 1957 election which made Diefenbaker prime minister.



DIEFENBAKER
. . . complex, dangerous?

He packaged and advertised the Diefenbaker party, a new brand name for the Progressive Conservatives that year, and devised and organized the Maritime strategy which, he says, helped to put the chief over the top far more than his own Prairie supporters.

This first volume, Gentlemen, Players and Politicians (McClelland and Stewart Limited), ends with that election of 1957, toppling the arrogant Liberals, and Camp writes:

"But the triumph was complete. The tragedy was only beginning, as with the first flicker of sensation too fleeting to be recognized as pain, but which heralds the certain death of a dream."

★ ★ ★

He is now gearing for the second volume which will carry him to 1966—10 years after his first serious doubts—when as Tory president he set about mobilizing the party to overthrow Diefenbaker, and to the 1967 leadership convention.

It should be a fascinating study of politics, for Camp writes with wit and style and commendable candor about people still active in public life and events which remain controversial.

He sets a new standard for Canadian politicians who have usually been unwilling to write frankly about their own experiences until it can be of interest only as history.

★ ★ ★

Quite apart from his importance as the deadly adversary of Diefenbaker, Camp is one of the most engaging men to have been prominent in politics in recent years. In the words of a friend, he "combines the art of the publicist with the values of an intellectual." Which is to say, that while he knows more about making political images than any other Canadian, he is deeply concerned also with the content behind the image.

It is a serious misfortune that in destroying Diefenbaker, Camp made himself so unpopular with sections of the Tory party that he is barred from the centre of power. He cannot even be seen to be assisting Robert Stanfield, the man he helped to make premier of Nova Scotia and groomed to become national leader, succeeding Diefenbaker.

But while Camp is out of national politics, at least publicly, and says he has no plans to run for election, he still serves the art of politics and of democratic government by writing this revealing book.

It is largely a thoroughly readable account of the nuts and bolts of politics, of the manoeuvres and methods, triumphs and tragedies, of the election campaigns in which Camp has participated, mainly as an advertising expert.

★ ★ ★

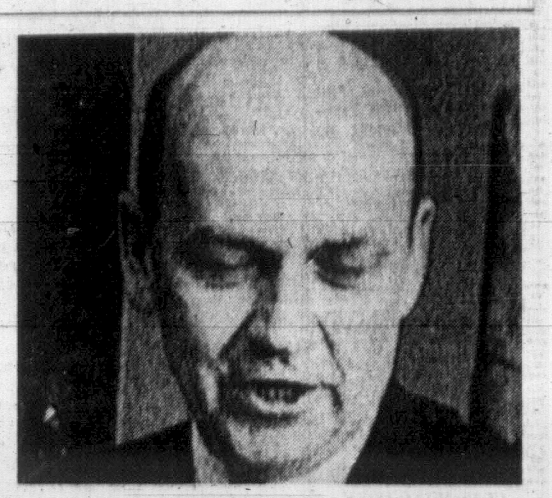
It is also, of course, as are all good biographies, an exploration of the author by the author. Camp is exploring his own political roots and motives, how he was part of the Liberal establishment when still a young idealist, became disenchanted by the clay feet of power, was radicalized by the famous socialist professor Harold Laski at the London School of Economics, and became a Canadian Tory in his home province, New Brunswick, to fight the Grits.

Camp, in other words, was motivated not so much by the philosophy of conservatism as by that great power house of Canadian dissent, Anti-Liberalism.

The dream was to cast down the Grits, which he helped to do in 1957, erecting Diefenbaker in their place. Then, when the dream died, he cast down Diefenbaker, and helped to put in Stanfield.

Camp went last month to Nova Scotia to help elect the provincial successor to Stanfield. When he failed and the election was lost, he commented: "Scratch one expert."

But he has too much to tell in his next volume, and too much to contribute to current affairs, to accept that judgment.



DALTON CAMP

Announcers Must Dress To Read

LONDON (AP) — Does dress make a radio newscaster?

Ray Beaty, 35-year-old manager of Radio Leeds, thinks so and has ordered announcers to wear dinner jackets at the microphone when they read the evening news bulletins after 5 p.m.

"An announcer is influenced by his dress," says Beaty. "If he wears a sweater his reading may be sloppy."

Radio Leeds is an outlet of the BBC in Yorkshire.

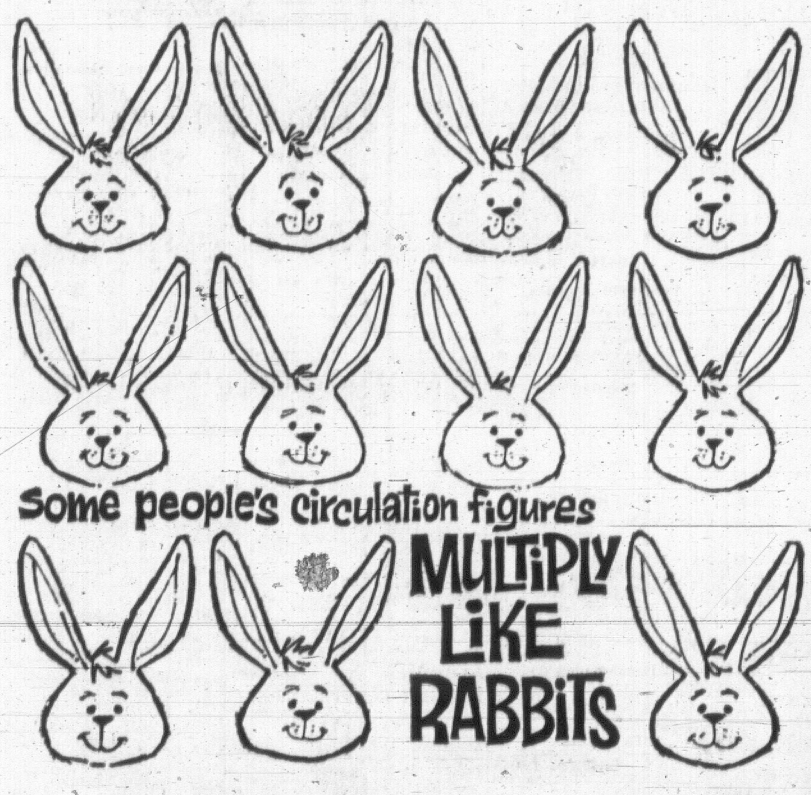
"We have no rule about dress," a BBC spokesman said, "and local stations are the responsibility of the individual station managers."

David Williams, one news reader on Radio Leeds, protested the order as "waste of time" and called a union meeting to fight the move.

Beaty said he was "all for improving the BBC image" and explained announcers would be given a special dress allowance "to cover this sort of thing."

Lord Reith, the BBC's first director-general, made all announcers wear evening dress in the 1920s. But the rule was quietly dropped before the Second World War.

memo to advertisers



Other's jump around under the pressures of selling advertising space.

Multiplication and fluctuation have to be the real thing for us. The Audit Bureau of Circulations keeps close tabs on our circulation audience—their auditors, their standards, their reports, and their figures.

Not a bad arrangement. At least you know for sure exactly what your advertising moneys are buying.

Counting only those willing to pay the price makes us publish a paper people will want to read—an audience interested in what you have to say about your products and services.

Be ABC-sure!

Victoria Daily Newspapers

AUDITED PAID CIRCULATION ABC

The Audit Bureau of Circulations is a self-regulatory association of over 4,000 advertisers, advertising agencies, and publishers, and is recognized as a bureau of standards for the print media industry.

LTD *Only a Superbly Crafted Car Can Be So Quiet*



LTD 2-DOOR HARDTOP
FORD—VICTORIA'S BEST SELLING STANDARD SIZE CAR
$4273 (Plus Options)

PETER POLLEN FORD
"Vancouver Island's Sales Leader"
1060 YATES 384-1144

Engagements and Weddings

Engagements

Patterson — Zabel

The engagement is announced of Maureen Patterson, youngest daughter of Dr. John Gordon Patterson, No. 111-1720 Richmond Road, Victoria, and the late Mrs. Tory Patterson, to Mr. David John Zabel, son of Mr. and Mrs. John Alfred Zabel, 2051 Avondale Road, Victoria.

The wedding will take place on Friday, November 27th, at 7 p.m. in Centennial United Church with Reverend John Travis officiating.

Bradstock — Plume

Mr. and Mrs. Vic Bradstock, 3866 Douglas Street, are pleased to announce the forthcoming marriage of their eldest daughter, Ruth Marie, to Mr. David Thomas Plume, son of Mr. and Mrs. Thomas Plume, 1153 Munro Street, Victoria.

The wedding will take plate Friday, December 4, 1970 at 8 p.m. in Metropolitan United Church, with Reverend L. Butler officiating.

Rickinson — Woods

Mrs. Stanley Rickinson of 288 Stewart Avenue, announces the engagement of her twin daughter Colleen Agnes, to Barry Wayne Woods, only son of Mr. and Mrs. Duncan L. Woods of Penticton, B.C.

The marriage will take place in All Saints View Royal Church on December 19 at 7:30 p.m. Reverend C. E. Lonsdale officiating.

Scrafton — Aker

Mr. and Mrs. Jack Scrafton, 1284 Tracksell Avenue, take pleasure in announcing the engagement of their eldest daughter, Linda Diane, to Cpl. Robert Howard Aker, eldest son of Mr. and Mrs. D. W. Schnare, Kentville, Nova Scotia.

The wedding will take place Saturday, December 5, 1970 at 3 p.m. in St. Michael and All Angels Church, Reverend W. E. Greenhalgh officiating.

McMinn — Excell

Mr. and Mrs. David McMinn of Chestnut Street, Nanaimo, B.C., take pleasure in announcing the engagement of their second daughter, Trudine Lee, to Leslie Brian Excell, only son of Mr. and Mrs. Leslie B. Excell of 2706 Heron Street, Victoria.

The wedding will take place November 21st at 2:30 p.m. in St. Paul's Anglican Church, Nanaimo, B.C., with the Reverend Flagg officiating.

Robertson — Cree

Mr. and Mrs. Duncan Robertson, 2426 Amelia Avenue, Sidney, are pleased to announce the engagement of their daughter, Carol Anne, to Mr. Gerald Arthur Hamilton Cree, son of Mr. and Mrs. Douglas Cree, 1917 Kaltasin Road, Sooke.

The wedding will take place Saturday, December 12, 1970 at 7 p.m. in St. Andrew's Presbyterian Church, Dr. J. L. W. McLean officiating.

Fetka — Wilson

Mr. and Mrs. Thomas M. Fetka, 1218 Carlisle Street, are pleased to announce the forthcoming marriage of their younger daughter, Grace Shirley Pauline, to Mr. Gary Walter Wilson, younger son of Mr. and Mrs. Walter J. Wilson, 76 Rochman Boulevard, Scarborough, Ontario.

The wedding will take place Saturday, December 5, 1970 at 4 p.m. in Metropolitan United Church Chapel, Reverend A. E. King officiating.

Martin — White

Mr. and Mrs. Murray Martin, 2907 Cedar Hill Road, Victoria, are pleased to announce the engagement of their eldest daughter, Diane Lynn, to Donald George White, youngest son of Mrs. Glad's White, 2747 The Rise, Victoria, and the late Mr. Sid White.

The wedding will take place on Saturday, December 12, 1970 at 7 p.m. in Metropolitan United Church, Reverend A. E. King officiating.

Meyer — Gardiner

Mr. and Mrs. George W. Meyer, 3887 Ansell Road, Victoria, are pleased to announce the engagement of their daughter, Leona Susan, to Keith Ross Gardiner, son of Mr. and Mrs. F. G. Gardiner of Nedlands, Perth, Australia.

The wedding will take place December 19, at 4:30 p.m. in St. Aidan's United Church, Reverend J. Ras Allan officiating.

Weddings



—Ambrose Charmley Photo

Birtwistle — Hewko

Mr. and Mrs. Gordon Frank Birtwistle are pictured here following their wedding which took place at 3 p.m., Sunday, October 18, on the birthday of the bride's mother, in Parkdale Evangelical Free Church. Pastor C. Klassen officiated. The bride is the former Carmen Estelle Hewko, only daughter of Mr. and Mrs. Ronald J. Hewko, and the groom is the second son of Mr. and Mrs. Frank Birtwistle.

The bride, given in marriage by her father, was lovely in short white crocheted lace dress over beige taffeta. Her headpiece of studded pearls held her chapel length veil and her corsage was red roses. Maid of honor, Miss Roberta Davies wore a yellow short dress and yellow rosebuds in her hair, while bridesmaid Miss Linda Birtwistle chose a short pink dress with pink rosebuds in her hair. Both carried corsages of white carnations. The groom and his attendants, Mr. Larry Ritchie as best man, and Mr. Reginald Hewko as usher, were dressed in blazers and flannel pants. Mother of the bride chose a yellow linen dress with yellow carnation corsage and the groom's mother, a beige coat-dress with pink carnation corsage.

Following the ceremony a reception was held at the home of the bride's parents for immediate families. Mr. and Mrs. Ambrose Charmley of Nanaimo, longtime friends of the family, were the only "out of the family" guests. Mr. Charmley acted as Master of Ceremonies and proposed the toast to the bride, and also to the bride's mother on her birthday. The bride proposed a toast to her mother, also.

The newlyweds are now making their home at Ste. B., 2824 Heath Street.

Gillis — Hobbs

A double-ring ceremony was solemnized on October 17, 1970, at 7:30 in St. John's Church, when Laura Lorraine, daughter of Mr. and Mrs. E. H. Hobbs, Beechwood Avenue, exchanged marriage vows with Gordon D. Gillis, son of Mr. and Mrs. D. O. Gillis, Victoria, B.C. Canon G. Baker and Father M. O'Connell officiated.

Given in marriage by her father, the bride was lovely in an elegant full-length empire-styled wedding gown of Chantilly lace, with a portrait neckline, long sleeves ending in tiny points. A front panel of Paloma silk was bordered with deep scallops of Chantilly lace. Small covered buttons centred the full cathedral train that swept back from the shoulders. A bouffant veil of silk illusion misted from a floral headpiece. She carried a cascade bouquet of red roses and stephanotis. Her jewelry was an opal pendant and matching earrings, gifts of the groom. Matron of honor, Mrs. Kathleen Phillips, sister of the bride, and attendants Mrs. Lynda-Lee Gillis, Misses Janet Medd, Dale Forgie and Michele List wore identical gowns in pastel shades of lace and crepe with scoop necklines, three-quarter sleeves and empire-styled waists. They carried bouquets of tipped carnations to match their gowns. Best man was Mr. Patrick Phillips, and Messrs. Donald Gillis Jr., Ralph Gillis, Greig Campbell and Keith Hobbs Jr. ushered the guests.

A reception was held at White Eagle Hall, Dock St. The bride's table was decorated with a lace tablecloth and silver candlesticks, centred by a three-tiered cake made and decorated by Mrs. Ann Grexton, aunt of the bride. Mr. P. J. Medd, uncle and godfather of the bride, proposed the bridal toast.

For her going-away outfit, the bride chose a basic winter white sheath dress, red cossack-style coat with grey fur trim and black accessories. Her corsage was a white gardenia. After a honeymoon in Seattle, Mr. and Mrs. Gordon D. Gillis will make their home in Victoria.

Out-of-town guests came from Fort St. John, Chilliwack, Vancouver, Salt Spring Island, Wellington.

Lindsay — Spicer

A lovely double-ring ceremony was performed on October 10, 1970 at 8 p.m. in the Victoria Teath Centre when Darlene Anne, elder daughter of Mr. and Mrs. Harold G. Spicer of Victoria, became the bride of Mr. Tim Lindsay, younger son of Mr. and Mrs. W. Lindsay, also of Victoria. Dr. Emma M. Smiley officiated at the wedding.

The bride, given in marriage by her father, was radiant in a floor-length entrain gown of peau d'elegance, featuring bell sleeves and scoop neckline, and wearing a cathedral veil with crocheted edges. She carried a colonial bouquet of pink rosebuds and stephanotis. Matron of honor, Mrs. Lynda Webb, and attendants, Miss Colleen Spicer, the bride's sister, and Mrs. Carole Zilkie wore matching full-length chiffon over taffeta orchid dresses and carried colonial bouquets of mauve and white carnations. Mr. Ed Life was best man, and the ushers were Mr. Trevor Davies and Mr. Arch Byatt. Soloist at the church was Mr. Ron Webb who sang "Walk Hand in Hand."

The reception was held at The Inn, with Dr. Smiley giving the toast to the bride.

For travelling to the Hawaiian Islands on their honeymoon the bride wore a lime basket weave walking suit, with black and beige accessories, adding a corsage of yellow carnations. The happy couple is now residing at 1701 Cedar Hill Crossroad.

Alexander — Coles

A double-ring ceremony took place October 23, 1970, at 6:30 p.m. in Garden City United Church, when Reverend E. W. MacQuarrie united in marriage Shelley Lea, daughter of Mr. and Mrs. Eric Coles, Glanford Avenue, to Robert Edward, son of Mr. and Mrs. Sidney Alexander, Lampson Place.

The bride was attended by Miss Janice Irwin as maid of honor, and her sister Teresa Coles as bridesmaid. Best man was Bob Crook, and Mr. John Hamilton ushered the guests.

A reception followed in the church hall.

Vaughan — Sirett

Parksville Pentecostal Church was the setting for a wedding August 29, when Nancy May, daughter of Mr. and Mrs. William Sirett of Parksville, became the bride of Gerrard Arthur, only son of Mr. and Mrs. Edward G. Vaughan of 2811 Queenston Street, Victoria. Reverend William Mercer officiated at the double-ring ceremony. Mrs. Wendel Strom of Nanaimo, friend of the bride's family, played the wedding music.

The bride, given in marriage by her father, wore a nylon and lace empire-waisted gown with a full attached train. A four-tier bouffant veil was held in place by a delicate crystal and pearl headpiece. She held a cascade of pastel carnations. Runie Graaten of Goomos was maid of honor. Bridesmaids were Heather Robinson of Campbell River, Gloria Cowper-Smith of Vancouver and Gail Vaughan of Victoria. These pretty attendants wore like mini-dresses in pastel green, lilac, yellow and turquoise. Each wore a wide-brimmed sun hat made of matching dotted swiss. Steve Connor of Vancouver was best man. Ushers were Jack Sirett of Parksville, Trevor Cardin and Bill Carlson of Victoria.

The mother of the bride chose a co-ordinate coat and dress ensemble in tones of avocado with white accessories. The groom's mother chose a peach shantung coat and dress ensemble with bone accessories. During the signing of the register Mrs. Strom played an organ solo, "O, Perfect Love."

An informal reception and smorgasbord dinner followed in the Canadian Legion Hall. Reverend Mercer asked the blessing. Bernie Delgatty, uncle of the bride, proposed the toast to the bride, to which the groom responded. During the dinner, telegrams from Fin Flon, Calgary, and Kenya, Africa, were read by Dennis Sirett, master of ceremonies. Tea and coffee were poured by the groom's grandmother, Mrs. John H. Vaughan, and Mrs. Charles Loader, great aunt of the bride, following which the bride and groom passed the wedding cake to their guests. Joan Vaughan, sister of the groom, was in charge of the guest book. The majority of the guests were from Vancouver Island. Guests from farther points were from Vancouver, Kelowna, Edmonton and Selkirk, Manitoba.

For travelling, the bride wore a purple crimplene coat and dress ensemble with white accessories. After their short wedding trip to Quadra Island and northern Vancouver Island, the young couple resumed their studies at the University of British Columbia, in Vancouver.

Griffin — Martin

Reverend W. E. Greenhalgh officiated at a double-ring ceremony in the St. Michael's and All Angel's Anglican Church on September 19, 1970, at 2 p.m. when Suzanne Sisco Martin exchanged wedding vows with William Howard Griffin, son of Mr. and Mrs. William H. Griffin. Guest organist was Mr. Reginald Stone.

The bride was given in marriage by Mr. A. J. Heighes, and was attended by Mrs. Annegret Schubert as matron of honor, Miss Joan Heighes as bridesmaid and Miss Sandra Fait as flower girl. Mr. David Bendall attended as best man and Mr. Dennis Griffin ushered the guests. A reception followed at the Deep Cove Chalet.

After a honeymoon trip to the B.C. interior and Alberta, Mr. and Mrs. Griffin are residing at 4156 Quadra St.

Humber — Pick

The wedding of Mary Dianne Pick and Richard Bruce Humber took place in Hawaii, October 27. The bride is the daughter of Mrs. Jean Anderson Pick, 2024 Middowne Road, Victoria, and the late Mr. A. F. Pick, and the groom is the son of Mr. and Mrs. Bruce Humber, 3270 Norfolk Road, Victoria.

The newlyweds are spending an extended honeymoon travelling in the South Seas and touring the world.

Callow — Butt

The marriage is announced of Mrs. Anne Butt, daughter of Mr. and Mrs. Raymond Proctor, 1642 Pembroke Street, to Captain Brian Callow, RCN, of Victoria.

The quiet ceremony took place on October 17, 1970, at the Royal Naval Chapel, Plymouth, England.



Rates for publication of Wedding or Engagement notices, with or without pictures, available on request from the Advertising Department. (Special forms to assist you in writing copy also available.) Copy for weekend editions should be in the Victoria Press office no later than 5 p.m. the Wednesday prior to publication date; for next weekend editions only, not later than 5 p.m., Tuesday, Nov. 10.

BUSINESS OFFICE OPEN
8 a.m. to 5:30 p.m., Monday to Friday
(Closed Saturday and Sunday)

386-2121

CLASSIFIED ADVERTISING

Vancouver Island's Largest Shopping Centre in Print

386-2121

BOX REPLIES

All replies to private box numbers available from 8:00 a.m. to 6:00 p.m., Monday to Friday, inclusive.

OFFICE HOURS

Classified Counter, 8:00 a.m. to 6:00 p.m. Business Office, 9:00 a.m. to 5:30 p.m., Monday to Friday, inclusive.

CLOSED SATURDAY

TELEPHONE HOURS

8:00 a.m. to 8 p.m., Monday to Saturday, inclusive.

CLASSIFIED COPY DEADLINES

Regular classified advertisements may be placed at the counter, 8 a.m. to 5:00 p.m., on the day prior to publication, Monday to Friday inclusive. By telephone, 8:00 a.m. to 5:00 p.m., Monday to Saturday, inclusive.

All classified semi-display copy must be in the possession of Victoria Press Ltd., 2631 Douglas Street, by 4:00 p.m. on the day prior to publication, with the exception that copy for Monday Times must be in by 4:00 p.m. Friday.

FULL COVERAGE CLASSIFIED RATES

AGATE TYPE ONLY

One day 8c per word per day.
Three consecutive days, 7c per word per day.
Six consecutive days, 6c per word per day.
Agate headings and white spaces can be charged at the word rate (3 words per line).
Minimum advertisement 10 words and $1.00.
Each initial, sign, group of figures and abbreviations counts as one word.

All ads requiring a style other than that mentioned above will be charged by the measured agate line (14 agate lines equal 1 inch).
One day 38c per line; $5.32 inch.
Three consecutive days 33c per line, $4.62 inch.
Six consecutive days 28c per line, $3.92 inch.
Ten per cent surcharge if more than one size type is used.

Birth Notices, $2.00 per insertion. In Memoriam Notices, Cards of Thanks, Death and Funeral Notices not exceeding 12 lines, $3.25 first insertion and $2.40 subsequent insertions. Each additional line 33c daily.

Births, Deaths, In Memoriam Notices, Cards of Thanks not accepted by telephone.

SUBSCRIPTION RATES

Wherever carrier service is maintained, $2.50 per month.
Single copy sales price: 10c daily, 15c Saturday.
By mail: $3.50 per month; $10.00 per 3 months, $39.00 per year. United States, $4.00 per month—All other countries, $4.50 per month. Saturday only, 25c per copy, $13.00 per year.
Mail subscriptions are payable in advance.
Authorized as second class mail, Post Office Department, Ottawa.
Member of Audit Bureau of Circulations.

TERMS OF PUBLICATION

The Victoria Press Ltd. shall not be liable for non-insertion of any advertisement beyond the amount paid for such advertisement.
In the event of an error occurring the liability of Victoria Press Ltd. shall not exceed the charge for the space actually occupied by the item in question.
All claims on error in publication shall be made within 12 hours thereafter and if not made shall not be considered. No claim will be allowed for more than one incorrect insertion nor for errors not affecting the value of the advertisement.
All estimates of cost are approximate. Advertisers will be charged with space actually used.
All advertising copy will be subject to the approval of the Victoria Press Ltd., who reserve the right in its sole discretion to classify, reject or insert copy furnished.
Advertisements must comply with the British Columbia Human Rights Act which prohibits any advertising that discriminates against any person because of his race, religion, sex, colour, nationality, ancestry or place of origin, or because his age is between 44 and 65 years, unless the condition is justified by a bona fide requirement for the work involved.
While every endeavor will be made to forward replies to box numbers to the advertiser as soon as possible, we accept no liability in respect of loss or damage alleged to arise through either failure or delay in forwarding such replies, however caused, whether by negligence or otherwise.

CIRCULATION REPRESENTATIVES

Duncan, Chemainus—
P. J. Rogers 746-6181
Lake Cowichan—
P. Edwards 749-6771
Nanaimo—
R. Lakey ..... SK 3-2766

United States Representatives
MATHEWS SHANNON and CULLEN, INC.
New York, Boston, Chicago, Detroit, Philadelphia, Pittsburgh, Cleveland, Syracuse, Charlotte, Atlanta, Cincinnati.

DUNCAN BUREAU
262 Station Street (Hamilton Electric Building). Office and telephone hours 1 p.m. to 5 p.m., Monday to Friday, inclusive.
PHONE DUNCAN 746-6181

CLASSIFIED SERVICE FOR DUNCAN COWICHAN VALLEY CHEMAINUS RESIDENTS
Classified Ads phoned in to our Duncan office before 3:30 p.m. will appear in the following day's papers
746-6181

PHONE DIRECT
386-2121
TO PLACE YOUR CLASSIFIED AD

CLASSIFICATION INDEX

VITAL STATISTICS
1 Births
5 Deaths and Funerals
8 Cards of Thanks
9 In Memoriam
10 Funeral Directors

NOTICES
11 Monumental
14 Announcements
15 Coming Events and Meetings
16 Catering, Banquet and Reception Rooms
17 Restaurants
18 Places to Visit
20 Lost and Found

EMPLOYMENT
21 Male Help Wanted
25 Male or Female Help Wanted
26 Female Help Wanted
27 Teachers Wanted
29 Situations Wanted Male
30 Situations Wanted Female
31 Situations Wanted Male or Female

BUSINESS SERVICES AND DIRECTORY
36 Business Services and Directory

PERSONAL SERVICES
32 Trade Schools
33 Bands, Musicians and Orchestras
38 Travel
39 Personals
40 Business Personals
42 Education
43 Dancing
71 Music Teachers

MERCHANDISING
60 Fuel
63 Timber
65 Building Supplies
70 Musical Instruments
77 Motorcycles
78 Bicycles
80 Boats and Marine
83 Aeronautical
92 Sporting Goods
93 Stoves and Furnaces
96 Cameras, Supplies and Photo Finishing
97 Furniture
98 TV, Stereo, Radio Sales and Service
99 Groceries, Meat and Produce
100 Miscellaneous for Sale
103 Miscellaneous Wanted
109 Miscellaneous to Rent
112 Wanted to Rent, Miscellaneous
115 Swaps
117 Antiques
119 Florists
130 Garden Supplies
125 Pets and Supplies
127 Chicks, Poultry, Hatching Eggs, Supplies
128 Livestock and Supplies
130 Heavy Equipment, Machinery
135 Farm Implements

AUTOMOTIVE
150 Cars for Sale
151 Foreign Import and Sports Cars
152 New Car Directory
154 Trucks and Buses
156 U-Drives and Auto Washing
158 Tires
160 Parts, Accessories
162 Auto Repairs, Service and Towing
164 Auto Body Work and Painting
166 Cars and Trucks Wanted
168 Campers and Trailers
169 Mobile Homes and Parks

ACCOMMODATION
175 Hotels
178 Summer Resorts
181 Tourist Accommodation
185 Convalescent and Rest Homes

RENTALS
190 Room and Board
191 Room and Board Wanted
193 Rooms to Rent
194 Rooms Wanted
197 Housekeeping Rooms to Rent
199 Housekeeping Rooms Wanted
200 Apartments to Rent, Unfurnished
201 Apartments to Rent, Furnished
203 Apartments Wanted
206 Duplexes to Rent
207 Duplexes Wanted to Rent
210 Houses to Rent, Unfurnished
211 Houses to Rent Furnished
212 Houses Wanted to Rent
215 Halls, Warehouses, Stores and Offices to Rent

FINANCIAL
155 Automobile Financing and Insurance
230 Personal Loans and Insurance
233 Mortgage Loans and Insurance
234 Mortgages for Sale
235 Wanted to Borrow

REAL ESTATE
240 Business Opportunities
241 Business Opportunities Wanted
244 Revenue Property
245 Revenue Properties Wanted
247 Commercial or Industrial Properties
250 Houses for Sale
253 Country Homes and Properties
256 Waterfront Properties
260 Condominiums for Sale
263 Garages for Sale, Rent, Wanted
265 Houses Wanted to Buy
268 Listings Wanted
270 Exchange Real Estate
271 Lots for Sale
273 Property for Sale
274 Property Wanted
280 Acreage for Sale and Wanted
285 Up-Island Properties
290 Farms for Sale and Wanted
293 Gulf Islands Properties
295 Listings Cancelled

NOTICE OF COPYRIGHT

Full, complete and sole copyright in any advertisement produced by Victoria Press Ltd. is vested in, and belongs to Victoria Press Ltd.; provided, however, that copyright IN THAT PART AND THAT PART ONLY of any such advertisement consisting of illustrations, borders, signatures or similar components which is, or are, supplied to Victoria Press Ltd. by the advertiser in the form of engravings, matrices, casts, etc., and incorporated in said advertisement shall remain in and belongs to the advertiser.

1 BIRTHS

BRISCOE—Born to David and Jerene Briscoe (nee Hafer), at Kaiser Memorial Hospital, Walnut Creek, California, on Nov. 5, 1970, at 6:00 p.m., a boy, a brother for Holly.

5 DEATHS, FUNERALS

BEGBIE—Eunice Elizabeth, at her home, 4419 Derby Place, North Vancouver, B.C., on Nov. 1. Survived by her loving husband, Bruce; daughters, Pam and Trudi, and son, Evan, at home; her mother, Mrs. Margaret Gold, and brother, James Gold, Nanaimo, B.C.; her sister Mrs. Margaret Thorpe, Victoria, B.C.
Services were held at Hollyburn Funeral Home, West Vancouver, on Nov. 4. Interment Capilano Gardens.

HINCHCLIFFE—Suddenly in Delta, B.C., on November 5, 1970, Albert Frank (Sam) Hinchcliffe, 16 years of age, formerly of Toronto, Ontario, and Victoria, B.C. He leaves his loving mother and father, Mr. and Mrs. F. Hinchcliffe, and younger brother Stephen at home; his grandparents, Mr. and Mrs. A. Hinchcliffe, Willowdale, Ont.; Mrs. M. Robins, maternal grandmother, Scarborough, Ont., and many friends.
Funeral services will be held Monday, November 9th, 3 p.m., at Avalon Funeral Home, 96th Avenue, Surrey, B.C.

MORRISON — Suddenly in Regina, on Nov. 5, 1970, S. Grace, widow of the late Edgar H. Morrison, of 2544 Dunlevy St., aged 78 years, formerly of Regina and Vancouver. Survived by her son and daughter-in-law, Mr. and Mrs. Edgar T. Morrison, Gabriola Island, and her daughter and son-in-law, the Ven. A. E. and Mrs. Hendy, Victoria; 5 grandchildren; also 2 sisters, Mrs. S. Hatland, Pincher Creek, Alta. and Mrs. F. Wilson, Beaver Lodge, Alta.
Funeral service Monday at 2:00 p.m. in HAYWARD'S FUNERAL CHAPEL, 734 Broughton St., the Ven. Hywel J. Jones officiating. Cremation. Flowers gratefully declined.

OLIPHANT—In Hospital in Vancouver, on November 6, 1970, Mr. David Oliphant, aged 64 years, of 413-964 Heywood Ave., born in Kirkcaldy, Scotland, and resident in Victoria for 33 years, formerly of Calgary. He leaves his loving wife, Elsie E.; two daughters, Mrs. Stewart (Carolie) McIntosh of Victoria and Mrs. Wilfred (Barbara) Dawson of Red Deer, Alta; three sons, Glenn of Victoria, Ken of Lacombe, Alta., and Alan of Victoria; 12 grandchildren; two sisters in Winnipeg, Mrs. Reg Pearce and Mrs. Robert Strain; a brother, George, in Medicine Hat, Alta., and his step-mother, Mrs. David Oliphant Sr., of Winnipeg. He was associated with Fairfield United Church for over 30 years.
Funeral service in Fairfield United Church, 1303 Fairfield Rd. on Tuesday, Nov. 10, at 2:30 p.m. with the Rev. Dr. H. W. Kerley officiating. Flowers gratefully declined. Friends, if desired, may contribute to the Heart Fund, 626 View St.) McCall Bros. Funeral Directors in charge of arrangements.

POELVOORDE — On November 4, 1970, after a lengthy illness, Mr. Louis Poelvoorde, aged 81 years, born in Zee Brugge, Flanders, Belgium, late residence, 2878 Peatt Rd., Langford, B.C.; formerly of Fort Langley, B.C. He leaves his loving wife, Jeanette, at home; his sons, Robert, Langley, B.C., and Albert, White Rock, B.C.; his daughter, Mrs. A. (Mary) Caffery, Langford, B.C.; seven grandchildren in Manitoba.
Prayers will be offered in the Sands Funeral Chapel of Heather, Colwood, B.C., on Sunday, November 8, 1970, at 8:30 p.m. Mass will be celebrated in Our Lady of the Rosary Church, Langford, B.C., on Monday, November 9, 1970, at 9:00 a.m., Rev. Father W. J. O'Brien celebrant. Interment in the Hatley Memorial Gardens.

ROBERTS—On November 6, 1970, in Victoria, Mr. Tim Roberts, aged 52 years, of 954 Tattersall Drive. He leaves his loving wife May, 5 daughters and one son, one granddaughter, his mother and a sister in England. He was a member of Britannia Branch No. 7, R.C.L., and served with the Medical Corps in the Second World War.
Funeral service in St. Mark's Church, Boleskine Rd., on Monday, Nov. 9th, at 1:30 p.m., with the Rev. P. W. R. Isles officiating. Followed by cremation. (Flowers gratefully declined). McCall Bros. Funeral Directors in charge of arrangements.

ROSS—Nov. 5, 1970, Francis Alan, aged 41 years, beloved husband of Patricia Ross, of 35 Grafton Drive South-west, Calgary. Born in Victoria, B.C., and went to Calgary in 1941, in 1948 he joined the Canadian Army and was Drum Major of the P.P.C.L.I. Regimental Band. He was a member of the Calgary Philharmonic until 1966. For the past 10 years, Mr. Ross had been employed by Ferguson Supplies, Hubert, Ltd. Besides his wife, he is survived by two sons, Alan and Bruce; two daughters, Janine and Lorie, all at home; his parents, Mr. and Mrs. Frank Ross, and his grandmother, Mrs. G. M. Reason, of Victoria, B.C.
Services at the Garden Chapel, Foster Funeral Home, 540 16th Ave. Northwest, Calgary, Alta., on Saturday, Nov. 7, at 11 a.m., the Rev. Canon E. N. P. Orme, M.B.E., Anglican Church, officiating. Interment, Field of Honour, Queens Park.

STEVENS — Captain Robert Stevens passed away after a short illness, at the home of his daughter, Mrs. R. D. Christie. He was born in St. Ives, Cornwall, England, on July 7, 1884. He leaves his daughter, Joyce, Victoria, B.C.; son, Robert, Edmonton, Alberta; 7 grandchildren, and his sister, Mrs. O. Williams, Windsor, England.
Service will be held in the Sands Mortuary Limited, "Memorial Chapel of Chimes," on Monday, November 9, 1970, at 3:00 p.m., Archdeacon A. E. Hendy officiating. Interment in the Hatley Memorial Gardens.

URMSON—In Sidney, B.C., on November 6th, 1970, Mr. Leonard Horsfall Urmson, age 91 years. Born in St. Ann's, Lancashire, England, and had been a resident of Saanich, B.C., for the past 22 years, residing at 5893 West Saanich Road. Survived by his son, William, Montreal, Quebec; daughter, Mrs. L. F. (Mary) Osborne, Saanich, B.C.; 6 grandchildren; 3 great-grandchildren.
Private services will be held in the Sands Funeral Chapel of Roses, Sidney, B.C., on Tuesday, November 10th, 1970, at 10:00 a.m., Rev. Robert Sansom officiating. Interment in Royal Oak Burial Park.

YEE—In Victoria, B.C., on November 3, 1970, Mr. Choy Sang Yee, aged 88 years, born in Kwongtung, Toy San, Sai Ling, China, and a resident of Victoria for the past 50 years, late residence, 2526 Empire St. He leaves his wife, Glim Yet Phong, at home; son, Yee Sik Chow, Victoria, B.C.; daughters, Fung Wah, Bick Wah and Sui Wah, in China, and Sheung Wah, Victoria, B.C.; sons-in-law, Sik Lyte, Quon Cheung and Mar Cheung, in China, and Kam Kong, Victoria, B.C.; 9 grandsons; 2 granddaughters, and 1 great-granddaughter.
Service will be held in the Sands Mortuary Limited, "Memorial Chapel of Chimes" on Tuesday, November 10, 1970, at 12:30 p.m., Rev. C. Y. Chow officiating. Interment in the Royal Oak Burial Park.

8 CARDS OF THANKS

The gratitude in our hearts could never be fully expressed, but we want our friends, relatives and neighbours to know how much the kind words and expressions of sympathy have meant to us during our recent time of sorrow in the sad loss of our husband and father, Mr. Edward Thomas Ash.—Mrs. Eileen Ash, sons, Peter and Michael, Victoria.

9 IN MEMORIAM

GELAUDE—In loving memory of our beloved husband and father, Robert G. Gelaude, who passed away Nov. 7, 1969.

Nothing can ever take away
The love a heart holds dear.
Fond memories linger every day,
Remembrance keeps him dear.

—Ever remembered and sadly missed by your loving wife, Audrey; daughter, Patricia, and sons, Brent and Derrick.

LOCKETT—In loving memory of my husband and father, Fredrick William Lockett, who passed away Nov. 8th, 1969.

One year has passed
since that sad day,
When one we loved
was called away;
God took him home—
it was His will,
Within our hearts
he liveth still.

—Ever remembered by loving wife and family.

LOCKETT—In loving memory of our Dad, W. Lockett, who passed away November 8, 1969.
—Sadly missed by us all.

SELLORS—In loving memory of my dear husband Frank, who passed away November 8, 1968.

Nothing can ever take away
The love a heart holds dear,
Fond memories linger every day,
Remembrance keeps him near.

—Sadly missed by his dear wife Lillian and sister Edie.

10 FUNERAL DIRECTORS

YOUR COMMUNITY CHAPELS
Dedicated to Service

SANDS MORTUARY LTD.
Memorial Chapel of Chimes
Victoria, B.C.
388-5155—388-5156—383-7511

SANDS CHAPEL OF ROSES
Sidney, B.C. 656-2932

SANDS CHAPEL OF HEATHER
Colwood, B.C. 478-3821

Established 58 Years

THOMSON & IRVING
Funeral Chapel
Est. 1906 — Formerly of Winnipeg
A Dignified and Understanding Service at Moderate Cost
PRE-NEED SHIPMENTS AT NEED
1625 Quadra St. Phone 384-2612

McCALL BROS.
Funeral Chapels
1400 Vancouver Street
385-4465 — 385-4466 — 385-4467
Conveniently Located Floral Chapel and Private Chapels

Plenty of Free Parking
Directly Opposite

MONDAY

URE, Mr. Thomas
PRIVATE SERVICE,
10:15 a.m.—FAMILY CHAPEL.

ANDERSON, Mrs. Rebecca
GRAVESIDE SERVICE.
1:45 p.m.—MASONIC CEMETERY, BURNABY.

ROBERTS, Mr. Tim
1:30 p.m.—ST. MARK'S CHURCH.

TUESDAY

OLIPHANT, Mr. David
2:30 p.m.—FAIRFIELD UNITED CHURCH.

HAYWARD'S CHAPEL
"A GOLDEN RULE SERVICE"
386-3505
734 Broughton St.
A. W. FRANCIS, OWNER.-MGR.

CHAPLIN'S FUNERAL CHAPEL
Kindness — Courtesy — Service
1155 Fort 384-5513

FIRST MEMORIAL SERVICES
Undertakers for the Memorial Society of B.C. — 384-7041.

11 MONUMENTAL

MORTIMER'S MONUMENTS
ESTABLISHED 1877
"The Finest in Craftsmanship"
633 David St. — 383-6421

STEWART MONUMENTAL Works Ltd.
ESTABLISHED 1896
1403 May St. 384-3452

15 COMING EVENTS AND MEETINGS

HELLO AGAIN
ARMY, NAVY AND AIR FORCE
SUNDAY BINGO
NOV. 8, 7 P.M.
Club Tango
20 Games
1 GAME $100
1 GAME $50
Door Prizes
5 Extra Games 25c Card
Admission $1.00
6 Cards $2.00
In aid of Juvenile Sports and Veterans' Ben.

OAK BAY LIONS BINGO
SAT. NOV. 7, 7:30 P.M.
O.A.P. HALL
1600 GOVERNMENT ST.
DOORS OPEN 6 P.M.
ADMISSION CARD $1
6 CARDS $2
EXTRA 5 GAMES
25c A CARD
GOVERNMENT LICENSED
PROCEEDS TO CHARITY

VANCOUVER ISLAND DOG FANCIERS' ASSOCIATION will hold an approved Sanction MATCH on Sunday, Nov. 8, at Luxton Hall, Sooke Rd., Highway 14. Entries from 11:30 a.m.—closes at 12:45 p.m. Junior handling no charge at 12:45. Judging commences 1:15 p.m. For information 384-5127.

OLD-TIME DANCE
Lake Hill Hall, 3889 Quadra, Saturday, 9-12. "Columbian Orchestra.

BINGO SAT. NOV. 7, 8 P.M., Prospect Lake Community Hall.

20 LOST AND FOUND

LOST—OLD FAMILY BROOCH, crescent shaped sapphires and diamonds. Near Willow Crest Apts., Beach Drive or Willows Park. Substantial reward. 592-4135.

LOST: BLACK, TAN, WHITE, male cougar hound, 4 months old. Harriet-Gorge area. 386-1088. Reward.

LOST: MAN'S SWISS WRISTwatch and man's Sapphire ring, keepsake. Area Queenswood to downtown. Reward. 477-6045.

TAKEN BY MISTAKE ON November 4 at Mariners Inn, Oak Bay, lady's camel hair coat. 383-2416.

LOST—PRESCRIPTION-BIFOCAL sunglasses, Sat., Oct. 31, Blenkinsop near Cordova Egg Farm. 384-5259.

LOST: MAN'S ENGRAVED GOLD ring. Sears parking lot, Tuesday, 3 p.m. Reward. 592-7752.

LOST: BLACK AND WHITE FEmale cat, black spot on nose, Spencer Rd. area. 478-1613. Reward.

LOST — SANDY, MALE SHELTY (small collie), sable and white, very timid. 386-7460.

LOST: YELLOW SURVEYORS notebook, Paradise-Head Street area Esquimalt. Reward, 388-4922.

LOST: PRESCRIPTION SUNglasses Gorge-Tillicum area. Reward. 382-3816.

LOST: WHITE ENVELOPE CONtaining 8-10 colour photos. Mostly of a white dog. 477-3776.

FOUND—WHITE CAT, UPLANDS CPL. 384-9692.

LOST: BLACK AND WHITE female cat. 384-2473.

HAVE YOU LOST YOUR CAT? Homes wanted. CPL, 384-9692.

LOST YOUR PET? — HOMES wanted, found. SPCA, 383-0514.

LOST: TORTOISESHELL CAT, 6 months old, Marigold area. 479-4656.

21 MALE HELP WANTED

ADVERTISEMENTS IN THIS CLASSIFICATION MUST COMPLY WITH THE BRITISH COLUMBIA HUMAN RIGHTS ACT SEE COLUMN 1

BOAT BUILDER - SHIPWRIGHT. Experienced in building and repair of wooden boats. Permanent position. Alexander Boatworks Ltd., 656-1541, 656-2561 evenings.

FULLY EXPERIENCED Butcher, fast and efficient and a good boner. Steady position. Top pay to the right man. 383-1447, between 7 and 10 p.m.

AUTO PAINTER, FULLY EXperienced journeyman. Wages $4 per hour to start. Apply Barry's Auto Body, 656-1712.

NON-DRINKER, SINGLE, HOTEL desk, efficient and presentable. Housekeeping room included. 384-0915.

Canada's First Life Insurance Company has recently expanded and is looking for two SALARIED SALES REPRESENTATIVES.
They must be young, married, ambitious and clean-cut. A four-week home study course is provided to assist applicants in making their decision, with an employment date of January 1971.
This is a salaried position, not to be confused with commissions and drawing accounts.
Wm. G. Henderson, C.L.U. Branch Manager.

The Standard Life, No. 510, 880 Douglas, Victoria, B.C. Ph.: 386-6147.

NAVAL RESERVE
Requires young men aged 17-25. Also limited vacancies for ex-Regular Force P2 and below, E Tech, Adm Clk and Fin Clk trades. Contact Recruiting Office HMCS MALAHAT, Monday and Thursday evenings 7-9 p.m. 386-2240.

SEMI-RETIRED?
Part-time work 2-3 days per week. Perfect work expected from the man who qualifies. Should have complete set of tools (skil saw, etc.); pleasant to public. Truck or wagon needed. References. Victoria Press, Box 131.

COMMISSION CARPET SALESMAN
required by quickly expanding firm. This may be the opportunity for you if you are aggressive and ambitious. Please mail full resume, to be held in strict confidence, to Victoria Press Box 173.

EXPERIENCED VACUUM Cleaner salesman required to sell built-in systems. Must be self starter and want to earn an above average income. Leads provided. Apply in person to R. E. Lauckner, 2320 Blackwood Street, Victoria, after 6 p.m.

A-1 LICENCE MECHANIC FOR service station in Victoria. Must be fully qualified on all makes. Start immediately. Higher remuneration. Salary and commission. All replies confidential. Victoria Press Box 147.

WANTED: SEMI-RETIRED bricklayer to build brick fireplace and 16' chimney at own speed. By hour or price. I will be helper when needed. 384-7703.

STARTING VICTORIA AREA. Share in business. Working backhoe equipment operator. 477-5626.

25 MALE OR FEMALE HELP WANTED

ADVERTISEMENTS IN THIS CLASSIFICATION MUST COMPLY WITH THE BRITISH COLUMBIA HUMAN RIGHTS ACT SEE COLUMN 1

PHYSIO - OCCUPATIONAL THERApist or Occupational Therapist to work part-time in extended care hospital to assist handicapped and aged patients in interesting and meaningful lives. Salary: BCHA scale, with fringe benefits. Apply in writing giving references to: Business Manager, Mount St. Mary Hospital, 999 Burdett Avenue, Victoria.

CARETAKERS

Mature couple required to look after either a 38 or 41 suite Apartment Block. Must be capable of meeting the public, doing minor repairs and garden maintenance. Experience not essential but must be willing to work. Victoria Press Box 195.

GARDENER-CARETAKER FOR country home. Wife to do laundry. Live in separate cottage. Good wages and permanent position for suitable couple. References required. Please write giving age and experience to Victoria Press, Box 186.

COUPLE WANTED, WIFE AS cook-housekeeper, man as driver, for one adult. Live in. Good wages. References required. Please write Victoria Press, Box 181.

BOARD AND ROOM FOR GETting meals and assisting elderly gentleman. Phone 383-5830 or 385-7376.

2 MEN, 2 WOMEN, SERVICING Fuller customers, exclusive territories. 592-1313.

KENNEL HELPER; FULL OR part-time. Must like animals. Good Shepherd Shelter, Mill Bay.

26 FEMALE HELP WANTED

ADVERTISEMENTS IN THIS CLASSIFICATION MUST COMPLY WITH THE BRITISH COLUMBIA HUMAN RIGHTS ACT SEE COLUMN 1

THE BAY

SUPERVISOR

The Bay has a full-time opening for a qualified supervisor.

Do you have leadership qualities? Are you sales oriented?

Have you had previous selling experience?

Are you able to accept immediate responsibility in a large progressive department?

If your answers are YES and you want a new and challenging career, apply in person at the Personnel Office, 4th Floor, Monday to Thursday, 1-2 p.m.

THE BAY

LEGAL STENO
With your background in general law, your typing, shorthand and ability to deal with people you could step into this fine executive position. Salary to start $400.

DRAKE PERSONNEL
895 Fort Street 385-3425
"Never a Fee to Applicant"

MEDICAL RECORD CLERK AND typist. Permanent full-time position in medical record department. Good typing speed and knowledge of medical terms needed. Apply to Miss Hardwick, Cowichan District Hospital, Duncan 746-4141.

WANTED: MATURE WOMAN EXperienced in office procedure to assist with accounts payable and receivable in office in Sidney area. Must arrange own transportation. Send resume to Victoria Press, Box 155, stating salary expected.

CONGENIAL CLERK-TYPIST REquired for small general insurance agency. Some experience in insurance preferable but not essential. Please reply Victoria Press, Box 169.

HOUSEKEEPER CAPABLE OF taking charge in motherless home. 5 children, ages 13-5. Must have good references. Salary up to $200 per month, plus room and board. 385-1729.

WANTED URGENTLY: KIND woman to supervise 2 school-age girls while mother works night shift, 4-2:30 a.m. Colwood area. 478-7170.

INTELLIGENT, RESPONSIBLE lady to care for children and home during occasional short holidays and vacations. Please reply to Victoria Press, Box 183.

GROCERY CASHIER FOR supermarket. Part-time but willing to work full-time when required. Please state previous employment. Victoria Press, Box 164.

BOOKKEEPER - RECEPTIONIST, busy medical office. State experience, age and expected salary to Victoria Press, Box 177.

LOVING CARE, 17-MONTH-OLD girl, my home, Monday-Friday. Some housekeeping required. Child welcome. 385-2958 evenings.

27 TEACHERS WANTED

ADVERTISEMENTS IN THIS CLASSIFICATION MUST COMPLY WITH THE BRITISH COLUMBIA HUMAN RIGHTS ACT SEE COLUMN 1

DIRECTOR OF INSTRUCTION
for
School District No. 63
SAANICH

Applications are invited for the above position, duties to commence January 1, 1971.
The successful applicant will be responsible to the District Superintendent for:
—co-ordination, evaluation and supervision for the improvement of instruction Kindergarten through to Adult Education.
—such other duties as may be assigned by the Board of School Trustees through the District Superintendent.
Basic requirements for the successful applicant will be those listed in the Rules of the Council of Public Instruction.
Complete educational vitae and references are to be submitted to P. HOLOB, District Superintendent, Box 100, Sidney, B.C. by November 15, 1970. Selected applicants will be interviewed by the Board of School Trustees.

29 SITUATIONS WANTED MALE

DUTCH LANDSCAPE GARDENER
Clean-ups, rearranging, new designs, shrubs, rock walls, rock work. 592-1972.

EXPERIENCED GARDENER AND handyman. Ex R.A.F. veteran. Requires immediately full-time employment. Also be caretaker if required. Phone Room 26, 386-9581.

HANDYMAN
Fences built; gardening; clean up yards, basements, etc. Cement walks built. Any odd jobs, please call 386-9577 anytime.

DESIGN DRAFTSMAN WITH experience in construction, supervision, take-off and estimating (pricing rusty), and dealing with public. 477-2564 after 6 p.m.

EXPERIENCED CHRISTMAS tree man with chain saw, 4-wheel-drive trucks, needs work for season. 385-5261.

WHY HESITATE—DO IT NOW!
384-7217 — 478-1254
Painting and decorating, repairs and cleanup. All work guaranteed. Reasonable. Residential or commercial.

HARD-WORKING HANDYMAN. Home or mechanical repairs. Trees cut and removed. Reasonable. 384-7642.

EXPERIENCED CARPENTER desires work by contract or hour. Reasonable. 383-3756.

A STUDENT WITH VEHICLE will do gardening, hauling and odd jobs. Cheaply. 386-2536.

CAPABLE GRADE 12 STUDENT, urgently requires work after school and at weekends. Phone 384-5733.

PLUMBING BY THE HOUR OR contract. 478-1956.

HANDYMAN AND PROFESSIONAL gardener, 383-4815, after 5.

29 SITUATIONS WANTED MALE

ANY JOB IN OR AROUND THE house, big or small, new or repair, at a reasonable rate. Free estimates. 386-9930.

MAN WITH ½-TON TRUCK AND chain saw will cut and deliver firewood at reasonable rates. 388-5187.

STRONG WILLING BOY WILL DO leaf raking after school and weekends. 383-6367.

ANY ROOM PAINTED, $10-$20. Exterior house, $75. Expert work. 382-5358.

STUDENT WITH TRUCK DESIRES any moving, hauling or trucking odd jobs. Reliable. 478-3837.

PRIVATE CHAUFFEUR, SINGLE man, age 38, free to travel, very fine references. 388-9710.

ACCOUNTING, BOOKKEEPING, payrolls, weekly, monthly, reasonable rates. Phone 383-3955.

30 SITUATIONS WANTED FEMALE

LADY, LATE THIRTIES, SEEKS position with veterinary surgeon, veterinary clinic, kennels, etc. No previous experience but keen interest in working with and learning about animals in any capacity. Previous experience secretarial. Victoria Press, Box 193.

I AM 15½, NOT DUMB, UGLY OR unwilling to learn but seem to be incompatible with our school system. Require employment where I can obtain training with subsequent opportunities for advancement. Phone Peg, 383-1384.

FOR COMPETENT, RELIABLE babysitters, care for the elderly and invalid, light-housekeeping, etc., call Victoria Babysitting Agency, 592-9416. Hours: Monday to Friday, 7 a.m. to 7 p.m.; Saturday, 9 a.m. to 1 p.m.

QUICK, NEAT GERMAN LADIES with first class references and experience seek housecleaning employment. (Own transportation). 382-8419, 386-9900.

IF YOU HAVE PROBLEMS FINDing babysitters, perhaps we may help and educate your child as well. Malvern Westerham School 384-2923, 384-9571.

EXPERIENCED COLLECTOR, CREDIT CLERK, GIRL FRIDAY. Pleasant personality, desperate. 384-4652.

PRACTICAL NURSE HOUSEkeeper would like position 4-5 hours, 3 or 4 days per week. Victoria Press, Box 180.

I WILL BABYSIT WEEKENDS, some nights, Metchosin area. 478-2950.

EXPERIENCED RN REQUIRES part-time work. Victoria Press, Box 179.

RELIABLE MIDDLE-AGED woman would like to be companion to elderly lady. 383-0536.

GIRL EXPERIENCED ALL TYPES of horses, wants full or part-time work. 592-3164 after 6 p.m.

EARNEST WOMAN REQUIRES housework, $2 hour. Sidney area preferred. 656-3139.

BABY SITTING IN MY HOME, infants and young children. 384-3955.

NURSERY AND PRE-SCHOOL care. Central. Phone 385-6356.

CHILD CARE MY HOME, Langford. 478-5254.

HOUSEKEEPING BY WEEK OR month. Victoria Press, Box 185.

DAY-EVENING CHILD CARE MY home. Tillicum-Carey. 479-5166.

31 SITUATIONS WANTED MALE OR FEMALE

EXPERIENCED COUPLE request caretaking apartment block 30-50 suites. Bondable. E. Sawers, 388-6488.

EXPERIENCED COUPLE REquest position to manage motel or apartment. 385-5495.

32 TRADE SCHOOLS

TRAINEES WANTED
I.B.M. Keypunch, Computer Programming
N.C.R. Machine Accounting
DRAFTING
Architectural, Mech., Structural. Our representative will be testing in the Victoria area during the week of November 16. For appointment write McKay Tech., 204-510 West Hastings, Vancouver.

36 BUSINESS SERVICES AND DIRECTORY

Accounting Service

ACCOUNTING SERVICES FOR smaller businesses. 656-3250.

Asphalt Paving

OK PAVING, CO
Estimates Without Obligation
Terms Phone 24 hrs.
386-3414

Basement Repairs

WET — DAMP — LEAKY
Basements made dry permanently. Guaranteed workmanship. Reasonable rates. Call Island Homeowner Services, 385-3699.

Blasting

DRILLING AND BLASTING, ROCK and stumps. Free estimates. 656-2816.

Books

USED BOOKS
Paperbacks — Hardcovers
From 25c
FRASER'S BOOK BIN
641 Yates
385-3779

POOR RICHARD'S USED BOOKS
Bought — Sold — Exchanged
923 Fort 384-4411 106 W. Burnside

Bookkeeping

BOOKKEEPING SERVICES. Journals and ledgers set up and maintained. 382-0088.

Bricklayers

FIREPLACE, CHIMNEYS, BLOCK work, remodelling, fireplaces and repair work. 383-6581.

Carpenters

NEED A BAR FOR CHRISTMAS? Also rumpus rooms, kitchen cabinets, vanity, ceiling tile, carport, stairs, etc. Quality work. Self-employed. Reasonably priced. 479-4072 after 6 p.m. weekdays, anytime Saturday, Sunday.

NO JOB TOO BIG, NO JOB TOO small. If you want work done, I'm on the ball. Sundecks, sidewalks, fences, etc. 479-6767.

GENERAL REPAIRS, ALTERAtions, additions. Fast, courteous service. Free estimates. W. EARL EBY 385-0040

RELIABLE CARPENTER FOR arborite sinks, small alternations, etc. Reasonable rates. 382-3637.

QUALITY WORK AT REASONable rates. Additions, renovations. Estimates, plans. Glover, 656-3745.

FINISHED CARPENTER, CABInet maker and boat repairer and remodelling. 592-3208.

RELIABLE TRADESMAN, ARBORite, concrete, framing, finishing and renovations. 386-5001.

HOME REPAIRS, ALTERATIONS, additions, framing and finishing. Phone 652-1614.

DEL INTERIORS AND MODERNIZING
1006 Russell 384-1013

SMALL JOBS MY SPECIALTY
Hoyle 478-4705

FRAMING, FINISHING AND REpairs. Reasonable. Phone 383-9028.

36 BUSINESS SERVICES AND DIRECTORY

Carpet Cleaning

CARPETS AND UPHOLSTERED furniture cleaned in your home or at our plant. Guaranteed and reasonable. Bob's Janitorial, 386-8215.

PHONE IMPERIAL NOW FOR free estimate on professional carpet and upholstery cleaning. 386-5069.

Carpets and Linoleum

THINKING OF NEW FLOOR COVERING?
SIMPSONS-SEARS has VICTORIA'S finest and most complete selection of WALL-TO-WALL, INDOOR - OUTDOOR or ROOM - SIZE RUGS as well as LINOLEUMS and TILES. SATISFACTION GUARANTEED. Installation by our own craftsmen, and YOU CAN CHARGE IT! Phone for free estimate. SIMPSONS-SEARS, 388-9111.

For immediate in-home service for samples and estimates of carpets, linoleum or tile call Bob Carrie, 382-5111. No obligation.
Standard Furniture Co.
737 Yates Street

CLEAR

36 BUSINESS SERVICES AND DIRECTORY

Plumbing and Heating

ELECTRIC SEWEROOTER, cleans drains, fast and efficient. Jim Nott Plumbing and Heating Ltd. 382-9300.

SEPTIC TANKS CLEANED. Sewer lines and drains cleaned with electric machines. Acme Septic Tank Services Ltd. 478-6955.

PAY-LESS PLUMBING. BIG OR small jobs, realiable, licensed, self-employed. 478-6193

S AND M PLUMBING
New Work - Alterations - Repairs
479-1312 - Reasonable - 383-9513

FAIRFIELD PLUMBING & HEATING. New work — repairs — contract work. Phone 382-5660.

ROY'S PLUMBING REMODELling, new work, repairs 383-6031.

S. H. BROWN. 382-2747
Repairs, Remodelling — New Work

Roofing, Insulation, Siding

STEWART AND HUDSON
"The inflation fighters"
Do re-roofs or new roofs.
Quality workmanship at competitive prices.
EASY TERMS
Phone 386-3211

PARKER JOHNSTON LTD.
1314 BROAD STREET 382-9181
ROOFING INSULATION AT ITS very BEST. Over 50 years' combined experience to stand the TEST.

VICTORIA ROOFING & INSULATION CO. LTD.
Garlock shingles, asphalt, cedar shingles and shakes, gutters. Insulation and repairs.
917 Fort St. 382-2331

M & M ROOFING
Asphalt shingles, cedar shingles and shakes. Gutters - wood and metal. Save 10 per cent on all reroofing now. 478-5879.

ROOFING, GUTTERS, PAINTING, drain tiles and steeple work. 382-0532, 383-5261.

DEL INTERIORS AND MODERNIZING
1006 Russell 384-1013

Stamps and Coins

F. E. EATON & ASSOC. LTD.
WANTED!
We wish to contact any collector or dealer who has Canadian, B.N.A., or Br. Emp. collections, covers, or rare single for sale. We are Western Canada's largest buyers and can use literally anything of value from $50 to $50,000 plus. What can you offer or send us?
624 EAST BOULEVARD
VAN. 13, B.C. (604) 263-7435

Tailors

LADIES' AND MEN'S TAILORING, alterations and remodelling. First-class work, guaranteed by professional tailors. The Sorensen's, 671 Fort St., Room 5, 386-6812.

BRITISH CUSTOM TAILORS
Custom - made suits, slacks and coats for ladies and gentlemen. We alter, remodel and restyle.
1311 BLANSHARD 383-2632

Tree Service

INSURED
MT. VIEW TREE SERVICE
382-6466 479-3873
Topping, limbing, pruning, falling, shade and dangerous trees taken down, shrubs, trimmed, stump chipper. Free estimates.

HOUSTON TREE SERVICE
Topping, limbing, falling. Selective lot clearing. Free estimates. Insured.
388-9515

A-1 TREE SERVICE, 382-7744
Anything in trees, shrubs
Insured. free estimates

Upholstery

DEL INTERIORS AND MODERNIZING
1006 Russell 384-1013

REUPHOLSTERING BY EUROpean craftsman, samples shown in your home. 385-8959.

Wall Washing

HAYWARD'S WALL WASHING
Free estimates. 382-0783

Window Cleaners

BRENTS' WINDOW CLEANERS. Fully experienced window cleaning. Reasonable rates. Call anytime. Phone 382-7982.

38 TRAVEL

FOR GROUP OUTINGS
charter a
B.C. HYDRO BUS
DE LUXE COACHES FOR LONG-DISTANCE TRIPS
Charter travel is fun, convenient, economical
PHONE 382-9261

CHARTER FLIGHT
Information Centre
Listings of all charter flights. One way flights to and from Europe. Also relative flights from Europe to Vancouver return.
383-1233

CONTEMPLATING A TRIP?
BUSES FOR CHARTER
Why pay more? Try us and save. Comfortable, reliable buses. 24-hr. service. WEST COAST TRAILS. Phone 478-2973.

39 PERSONALS

PERSONAL ACQUAINTANCE SERVICE
A non-profit, scientific, interfaith and confidential service designed to acquaint marriageable persons across the continent. Developed by churches and professions and operated as service of the Pastoral Institute. Information at no initial cost or obligation. P.A.S. Box 70, Calgary, Alberta, Canada.

ARE YOU A WIDOW, BETWEEN the ages of 40-45? Do you have a good sense of humor? Would you like to meet a sincere European widower for occasional evening dances, outings, etc. Also, I would like to meet you. Please include your phone number in your reply. Victoria Press, Box 151.

HONEST AND CONSIDERATE widower age 55 yrs., would like to meet attractive sincere lady, late 40's to early 50's for outings and companionship. All replies strictly confidential. No trifiers please. Victoria Press, Box 161.

UNATTACHED, ATTRACTIVE business lady desires to meet sincere business gentleman, 40-48, in same circumstances, for companionship, dining, dancing, etc. Reply in confidence to Victoria Press, Box 168.

YOUNG MAN SEEKING FEMALE companion with means only. Strictly confidential. Telephone number appreciated. Victoria Press, Box 187.

HELP OF MANY KINDS offered pregnant unmarried girls at Family and Children's Service. Call for free confidential interview. 382-5121.

SINCERE PENSIONER, AGE 67, would like to meet lady the same for companionship. Victoria Press, Box 885.

LADY RE QUIRES TO MEET companion with means only. Strictly confidential. Telephone number appreciated. Victoria Press, Box 188.

GENTLEMAN, 44, WISHES TO meet lady approximately same age. Object, fun and companionship. Victoria Press Box 190.

GENTLEMAN, 30, CONSIDERED handsome, seeks companionship of attractive lady, 21-35. Victoria Press, Box 166.

ALCOHOLICS ANONYMOUS
If you have a drinking problem and want to quit, phone 383-0415.

FREE ABORTION COUNSELLING service. 383-7922. Call again if no answer.

YOUNG LADY, 26, SEEKS gentleman, companion, 26-37. Victoria Press, Box 187.

WISH TO JOIN CAR POOL, Mill Bay to Victoria. 743-2106.

40 BUSINESS PERSONALS

MASSAGE THERAPY NOW available at YM-YWCA. For appointment. Phone 388-9431.

HELEN'S
Bridal Gowns and Rental
1121 Vancouver 383-4212

FOR YOUR CHRISTMAS PARTY hire a magician. Phone Alla, 656-5568.

LET MADAME MARJORY READ your tea cup. Argosy Restaurant 749 Fort St.

HELEN'S
Custom Millinery, Dressmaking
1121 Vancouver 383-4212

FREE HOME DEMONSTRATION "TRIM-GYM." PHONE 478-8932.

REVD. PAYNE JONES. TRANCE medium. 386-3913.

CAROUSEL'S
FUN WAY TO MEET
Unattached men and women of all ages welcome. Let us find that special compatible someone for you.
CALL 386-8407
Open 1 p.m.-9 p.m. Monday-Friday
11 a.m.-5 p.m. Saturday
825 Cormorant St.
Victoria

START THE DAY RIGHT!
Exercise and swim at the "Y" — Wednesday and Friday at 7:30 a.m. Phone 386-7511 for information.

LONELY? CAN'T MEET THE right person? Looking for something more than an evening's passing fancy? If you are sincere, honest, respectable, why not try our discreet confidential introductory service. Information—send age plus stamped envelope. Rates $7 per year. Box 754, Duncan.

SEMINARS IN PERSONAL growth. Gestalt Therapy, group encounter, art, music and movement. Weekend workshops in Victoria and residential seminars in rural settings. Contact: Humanistic Learning Project, Box 22, Saturna Island, B.C.

BALLROOM AND LATIN DANCE TUITION
Wednesday, 8 p.m.—Couples; Friday, 8 p.m.—Singles; NEWSTEAD HALL. Private lessons by appointment. No contracts. No obligation. Enquiries to Eric Hodgkinson 382-9687.

NEW DENTURE COMFORT
Amazing Dentur-Eze "Cushion of Plastic" lasts up to 6 weeks, keeps plates tight, protects sore spots. Money back if not delighted. Available in "Quick-type" and "Regular". At all drug stores.

BADMINTON PLAYERS NEEDED. Wednesday and Friday evenings. For information phone 479-7488 or 383-1484.

IF IT IS? ARTHRITIC, RHEUmatic, or muscular pain, call the Science of Natural Remedies for advice on what herbs to take. Phone 384-8742 or 384-1494.

BUSINESS CARDS, $10 PER 1,000; personal printed Christmas gifts. See samples at Jerry Gosley Printing, 1134 Langley. 382-7792.

VICTORIA HYPNOSIS SERVICES. RELAXATION AND PSYCHO-CYBERNETICS CENTRE LTD., SUITE 8, 819 FORT ST. 388-8722.

PSYCHIC READER, TAROT, CARTOMANCY, ASTROLOGY, CHIROMANCY. BY APPOINTMENTS ONLY. 386-2685.

BEAUTIFUL INDOOR POOL-sauna with exercisers. Open on limited basis. Queen Victoria Inn. 386-2812.

42 EDUCATION

MALVERN AND WESTERNHAM
Residential and Day School
B.C. Curriculum to University
Entrance. 384-2923, and 384-9571.

OLIMA KINDERGARTEN
528 ST. CHARLES
Few vacancies available morning or afternoon sessions. 384-0028.

FINISH HIGH SCHOOL AT HOME. Canada's leading school. National College (BC), 1707 Carnegie Crea. Victoria. Ph. 383-1233.

TUTORING — PROFESSIONAL help by experienced teacher. French, Math, new and old method. 382-7331 or 382-7866.

INTRODUCTION TO ROCK climbing. Final course this year. Contact Godfrey, 477-6525.

43 DANCING

EILEEN'S SCHOOL OF DANCING
723 Cormorant St. (Upper K. P. Hall). Residence phone, 383-8247. Baton twirling — ballet and tap dancing.

60 FUEL

Wood and Sawdust

ROLLY'S FIREPLACE WOOD. Alder, fir, maple. Any length. 478-3549.

DRY ALDER WOOD, SPLIT, DElivered, $22 a cord. 642-3497.

ALDER, split. No. 1 fireplace wood, $12 per cord. 656-1566.

CEDAR FIREPLACE KINDLING 35c per bundle (1 cu. ft.). 386-7347.

63 TIMBER

WANTED — STANDING OR felled timber. Perry Bros. 478-2580.

WANTED: TIMBER, STANDING or felled, top prices paid. 388-5704.

65 BUILDING SUPPLIES

STEWART AND HUDSON BUILDING SUPPLY CENTRE

WOODGRAIN PANELING
4x8x¼" Prefinished No. 2
Mission Oak, Walnut and Cherry 3.88

HARDBOARD and PARTICLE BOARDS
4x8x⅛" hardboard .89
4x8x¼" hardboard .89
4x8x¼" hardboard 1.99
4x8x7-16" K3 Board 2.97
4x8x9-16" K3 Board 3.47
4x8x11-16" K3 Board 3.97

INSULATION BARGAINS
Fibreglass rolls — 60 sq. ft. 3.59
Westroc Friction Fit Batts — 80 sq. ft. 4.79
Good Nuggett Loose Fill—bag 1.09

FLOOR COVERING BARGAINS
12x12x1-16 Tile .17½
6' Vinyl Cushion-floor — lin. ft. 1.79
6' Lino — lin. ft. .59
Ozite Indoor Outdoor Carpet—sq. yd. 2.87
100% Nylon Carpet—priced from—sq. yd. 4.37

PAINT BARGAINS
White outside house paint, gal. 3.99
White interior latex paint, gal. 3.99
Stain Red—Green—Brown, gal. 2.29
7½" Mohair Roller Cover .79

Open 6 Days—7:30-5:30
Charges—Budgets
386-3211
400 Block Gorge Rd. East
Stewart and Hudson

SPECIAL DISCOUNTS
LUMBER PLYWOOD
Before You Buy
Compare our quality and prices. Lumber, plywood, roofing insulation, doors, hardware. Free estimating service available at no extra cost or obligation. For quality, service and guaranteed satisfaction and savings phone, write or bring your building requirements to:

HOME BUILDING SUPPLY
220 Esquimalt Rd. 382-2211
IMMEDIATE DELIVERY SERVICE TO ALL GULF ISLAND POINTS.

WHY PAY MORE?
4'x8'x5-16" Unsanded Plywood $2.95
4'x8'x¼" Sanded Plywood $3.75
Basketweave Fencing 3 ft. 6" H. Lin. Ft. .59
2"x4"x8' ft. Economy 2'5
1500 Lin Ft. Random $29.95
4'x8' Pre Fin. Mahogany $2.69
4'x8'x⅛" Hardboard $1.19
4'x8'x¼" Hardboard $1.89
Cement, 80 lb. bag $1.79
Drain Tiles, 4" 16
11"x98"x⅝ shelving $1.29

LANGFORD BUILDING SUPPLY AND HARDWARE
Open Seven Days a Week
940 Goldstream Ave. Ph. 478-1724

BUILDING A HOUSE? CALL COLUMBIA READY-MIX LTD.
Sand, gravel, drain gravel and ready-mixed concrete.
For Free Estimate
Phone 478-1701 or Res. 478-2737 or 478-1086
2949 Phipps Road
Open Mon. thru Sat. (6 days)

LUMBER SPECIAL
888 Goldstream Ave.
2x4, 2x6, 2x8, 2x10, 8x8, $45 per M. Special 2x4 pre cut studs 25c ea. each.
Phone evenings 478-7015

CEDAR SHAKES, 18 AND 24, AND cedar posts. 478-4133.

RADIO LOG

All Stations—Victoria: CJVI, 900; CFAX, 1070; CKDA, 1250. Vancouver: CJOR, 600; CBU, 690; CKNW, 980; CKWX, 1130; CHQM, 1320; CKVN, 1410. Seattle: KIRO, 710; KOMO, 1000; KING, 1090. Bellingham: KARI, 550.

FM Stations—Victoria: CFMS, 98.5. Vancouver: CKLG, 99.3; CFQM, 103.5; CBC, 105.7; CBUF, 97.7. (French Speaking). Seattle: KLXI, 95.7; KLSN, 96.5; KING, 98.1; KIRO, 100.7; KETO, 101.5. Tacoma: KTNT, 97.3; KLAY, 106.1 Edmonds: KBIQ, 105.3. Bellingham, KERI, 104.3.

Most stations broadcast news bulletins on the hour and on the half-hour at early morning and evening peak periods.

Major Newscasts: CBU, 9 a.m.; BBC news, 7 p.m.; National news; CFAX, CKDA and CJVI, 8 a.m., 1 noon (noon report), 5:30 p.m. (news hour); Saturday and Sunday, 8 a.m., 12:30 p.m., 6 p.m. and 10 p.m.

65 BUILDING SUPPLIES

S. J. PEDEN LTD.

WALL PANELLING
4x8x⅛ Hardboard $1.39
4x8x¼ Hardboard $1.99
4x8 Unfin. V/G Mahog. $2.75
4x8 Pre-Fin. V/G Mahog. $3.15
4x8x¼ Eldorado Oak $4.95
4x8x¼ Mission Oak $4.95
4x8 Hawaii "5" Teak $4.95
4x8 Hawaii "5" Walnut $4.95
4x8 Sierra Ash $5.95
4x8 Summer Cedar $5.95

4x8 FIR PLY

Unsanded		Sanded	
5/16	$3.39	¼	$4.00
⅜	$5.66	½	$6.55
¾	$6.83	11/16	$7.75

ROLL ROOFING SPECIAL
45-lb. — 108 sq. ft. roll $3.25
55-lb. — 108 sq. ft. roll $4.15
90-lb. — 108 sq. ft. roll $5.59
4x8x⅜ Gyproc $2.39
2½" Fibreglass insulation, 100 sq. ft. roll $5.99, 60 sq. ft. roll $3.59

8 to 5 Monday through Saturday
S. J. PEDEN LTD.
2855 Quesnel St. 386-3464

CUBBON LUMBER
515 Alpha 386-3288
WHOLESALE ROOFING SALE
The following items are enough material to cover 100 square feet.

	Reg.	Sale
45 lb. Roll Roofing	3.95	3.29
55 lb. Roll Roofing	4.95	4.19
90 lb. Red, Green, Black	6.95	5.59
Weatherbond Shingles 125 lb.		8.38
Hexagon Shingles 165 lb.	13.95	10.79
3-Tab Shingles 210 lb.	14.95	11.95
2" 10 foot Downpipe		1.69
4x4 Cedar Gutter		.60
Fibreglum, Gallon		2.10

CUBBON LUMBER
Open 6 Days a Week
1720 Cook 384-8181

7'11" Sabot kit $37.00
50' picket fence $33.00
50' lawn fence $29.00
2x6 work bench $9.60
Materials for 8'x10' greenhouse complete $155.00

SAANICH LUMBER YARDS
3041 Douglas St. 386-2486
Night phone 479-1428

TRADE TOOLS
Albifol Concentrate the wonder concrete bonding agent. Permanent Cement for all small cracks and leaks. Tools for all trades. Plastering, Cement and Tile. Open Saturdays 'til 12.
ISLAND BUILDING SUPPLY CO. LTD.
350 Garbally Road 382-5178

FROM FACTORY TO YOU
Drain tile 18c, 8x8x16 blocks 34c, Jumbo bricks 10c, patio stones: 8x16 20c, 12x16 42c, 16x16 49c, 16x24 90c. B.C. cement, $1.80.
BAY CONCRETE CO.
3022 Jutland 382-9436

8x8 LUMBER, 2X4, 2X6, 2X8, 2X10, $38 for 1000 board feet. Check with us for your requirements for lumber. Phone 386-6441.

CEDAR SHAKES; AND ALSO shake rejects. Grapestake fencing 642-3320.

CLEARANCE SALE. PRE-HUNG doors, interior and exterior bi-fold and pocket doors. 386-0286.

USED RED BRICKS, SAND AND gravel. O.K. TRUCKING CO. LTD. 386-3414, 760 TOPAZ.

18" BARN SHAKES. PHONE 478-3879 or 743-2304.

USED BEAMS, 6x6, 4x6, 6x8. MIS cellaneous shiplap. Offers. 384-9436.

70 MUSICAL INSTRUMENTS

TRADE-IN AND FLOOR MODEL
ORGANS
at
WOODWARD'S
—Lowrey
—Hammond
—Philips
—Electrohome
—Orcano
—Priced from $598
—Convenient credit terms
Woodward's, Mayfair 2nd Floor
— open —
Daily 10:00 a.m. to 9:00 p.m.

BALDWIN
Pianos Organs
BERNIE PORTER MUSIC
382-9542 384-0641
1724 Douglas—1576 Oakcrest

UPRIGHT GRAND PIANO, NEWLY REFINISHED. STEEL SOUND BOARD. EXCELLENT CONDITION. WILL TAKE TRADES AS STEREO, TV, ETC. PHONE MR. BELL, 386-3459.

CONTINENTAL FURNITURE
851 JOHNSON STREET

PRE-CHRISTMAS SALE!
CHOOSE FROM THOMAS, CONN, HAMMOND, WURLITZER AND LOWREY ORGANS. UP TO 25% OFF.
REGINALD STONE
1519 QUADRA
388-6239 DAY OR NIGHT
OPEN 'TIL 6 NIGHTLY

REG. TUNER TECHNICIAN
ALL WORK GUARANTEED
C. KING, 388-9632, 477-3918 EVES.

120-BASS ACCORDION. LADY'S and children's model. As new, $175. 652-2392.

GEM-TONE TWIN PICKUP SEMI-accoustic 4-string bass guitar. Regular $89.50. Offers. 479-5471.

MUST SELL THIS WEEKEND: Dominion upright grand piano. $275. 386-0462.

MODERN WALNUT PIANO, GOOD tone by Homer. Bargain, $475. 477-4758.

GETZEN SEVERSON TRUMPET, like new. Cost $525, asking $325. 592-7980.

CHARMING SMALL BURLED Rosewood piano. $350 or offers. 384-6250.

WANTED BAGPIPES
592-3637

GOOD SOLID BODY GUITAR AND Taki amp. $50. Bargain. 386-1858.

BOOSEY AND HAWKES CLARInet. Good shape. $62. 382-1051.

N. DUCKWORTH, PIANO TUNER 383-3083 6 to 8 p.m.

STUDENT TRUMPET, $75; ELECtric guitar, $40. 382-3997.

COMPLETE SET OF DRUMS, $100. 477-5837.

70 MUSICAL INSTRUMENTS

PIANOS
AT
WOODWARD'S
—Small pianos and upright pianos
—Trade-ins, floor models and new pianos
—Heintzman, Mason and Risch
—Wurlitzer, Yamaha
—Bell, Saint-Saens
—New imported pianos
—Priced from $295
—Convenient credit terms
WOODWARD'S
MAYFAIR
2nd Floor

HALL & FAIRFIELD MUSIC CENTRE
INSTRUMENTS — ACCESSORIES
SHEET MUSIC
PRIVATE MUSIC LESSONS
SCHOOL BAND RENTALS
COMPLETE REPAIR SERVICE
728 Fort St. 385-8342

VICTORIA'S LARGEST
Piano-accordion centre. Over 60 on display. Sales, trades, terms at
SCOTT WOOD MUSIC
410 Burnside East
384-2111 477-4044

PARAGON MUSIC
EXCLUSIVELY FOR GULBRANSEN ORGANS
PIGNATELLI ACCORDIONS
SALES—SERVICE—INSTRUCTION
1010 COOK 355-5776

Used pianos bought and sold
SCOTT PIANO AND ORGAN
"Direct Wurlitzer Dealer"
612 Fort St. 384-4628

MASON AND RISCH HENRY Herbert piano, well looked after and beautiful tone. Not a rumpus room clinker. $550. Phone 652-2958, after 6 p.m.

YAMAHA PIANOS and ORGANS — the CHOICE of MUSICIANS.
Yamaha Music Centre
2020 Douglas 384-9131

NELSON'S MUSIC CENTRE
Sales, Service, Instruction
1320 Broad St. 385-5242

ELECTRIC GUITAR SALE
FROM $19.95. ALL ELECTRIC
GREATLY REDUCED
TALISMAN MUSIC CENTRE
939 YATES 384-9222

ANTIQUE SQUARE STEINWAY Grand, rosewood cabinet, $600. Enquire Schubart, RR No. 1, Ganges.

USED PIANOS FROM $295 TO $495. Including Heintzman. Buy on convenient Budget Terms. Call EATON'S MUSIC CENTRE, 382-7141.

HUTTLE TRUMPET, $90. INcludes case and stand, 2 years old. 477-4454.

WE BUY USED PIANOS FOR CASH. Phone EATON'S MUSIC CENTRE. Dial 382-7141.

PIANO TUNER and TECHNICIAN EXPERT REPAIR SERVICE
H. WILLIAMS 385-2524 or 385-3119

FULL SET DRUMS, BED sparkle. English made, like new, with covers. 479-2548 evenings.

HARMONY HOLLOW BODY BASS and 6-string Silvertone, good for beginners. 382-1218, after 5 p.m.

6-STRING 2-PICKUP ELECTRIC guitar and case. Worth $90 new. Would make ideal Christmas gift. 658-3012.

HARMONY ELECTRIC STEEL guitar and Kent amplifier, $50. 384-7206.

GUILD, BLUEGRASS, 6-STRING guitar, beautiful instrument. $225. 1842 Feltham.

MUST SELL PIANO IN GOOD shape. 642-5755, after 5:30 p.m.

OXFORD TRUMPET. IDEAL FOR student, $50. 477-2816.

TITANO, 120 BASS ACCORDION, 5 switches. 383-8181.

NEW RAVEN BASS, STRAP AND chord, half price. 477-1218.

71 MUSIC TEACHERS

PRIVATE ACCORDION AND guitar lessons—$12 per month, inclusive all written music, instruments loaned to beginners. 382-2940 anytime.

PRIVATE MUSIC LESSONS ON MOST ALL INSTRUMENTS
HALL AND FAIRFIELD
728 FORT — 385-8342

PLAY POPULAR PIANO
20 lessons. Results guaranteed.
Mrs. Ted Williams. 386-1252.

INDIVIDUAL CONTEMPORARY guitar lessons. Sound Source Music, 2250 Oak Bay Ave., 382-3332.

PIANO LESSONS, $2.50. BEGINners to advanced. Holland, 478-3626.

77 MOTORCYCLES

CLEAN, USED BIKES

1970 Norton 750 S	$1150
1970 BSA 500	$950
1969 Tri. 500	$895
1968 Tri. 500	$795
1968 BSA 441	$635
1966 BSA 650	$695
1970 Yam. 200 cc	$585
1969 Yam. 180	$550
1968 Yam. 180	$495
1969 Yam. 180	$425
1967 Yam. 305	$525
1969 Yam. 125 cc	$425
1966 Yam. 250 cc	$350
1968 Yam. 250 cc Enduro	$465
1969 Suzuki 350 cc	$695

Easy terms available
MULLINS MARINE SALES LTD.
925 Yates 382-1928

COMPETITION HODAKA
Motorcycles, Steen - C, Knobbies
33 Camden Avenue 479-5298

500 AND 650 RIGID FRAME Triumphs and parts. 382-6609.

ONE OF A KIND, 450 HONDA chopper. Must be seen. 477-6368.

1969 HONDA 350, $650; 1969 B.M.W. R-50 US. 386-2875.

'68 HONDA 175, REBUILT ENGINE, phone 384-0176 between 6 and 7 p.m.

1967 YAMAHA 305 BIG BEAR. Open to offers. 479-7042.

'67 HONDA 175, GOOD CONDItion, $350. 479-7246.

'69 B.S.A. 650 LIGHTNING, IMMACulate, extras. 384-4488.

80 SUZUKI TRAIL BIKE. OPEN TO offers. 383-1884.

77 MOTORCYCLES

PEARSON'S
4 1969 Honda CL 350s in showroom condition. Reg. $795.
TO CLEAR $695
3388 Douglas 386-3421

CYCLE CENTRE
Kawasaki Motorcycles
New and Used
LES BLOW'S MOTORCYCLES
2940 Douglas 384-7843

ALL NEW!
HONDA MINI!
Ideal for Xmas gift.
Now only $239.00
BROOKLANDS MOTORCYCLE SALES
937 FORT ST. 383-5936

F.L.Q.?
FAST. LIGHT. QUIET.
SUZUKI
CLEARANCE 1970 MODELS
FREDERICK MOTORCYCLES
816 QUEENS AVE. 383-0823

1969 100-C.C. YAMAHA TWIN, good condition. Terms available. 477-5734.

'67 HONDA 360 SUPER HAWK, rebuilt, $370. '68 Honda 175, $525 or offers. 386-6680 after 5:30.

'61 TRIUMPH TROPHY SEMI-custom, good condition, $700 or nearest offer. 382-8676.

1970 YAMAHA STREET, 250 C.C. helmet. A-1 shape. 385-4886 evenings and weekends.

1960 ROYAL ENFIELD 700 C.C. Broken clutch. Offers over $300. 383-4743.

'62 500 MATCHLESS, $450 OR nearest offer. Good condition. 658-8327.

1970 HARLEY 350 C.C. LESS THAN 4,000 miles. Offers. 642-5477 after 6 p.m.

450 CC HONDA. BEST OFFER. 382-6490.

78 BICYCLES

KENT 10-SPEEDS
$120 — $12 Down — $6.25 Month
Over 24 months
IVERSON 10-SPEEDS
$89.95 — $10 Down — $5 Month
Over 24 Months
Complete workshop facilities for after-sales service
MULLINS MARINE SALES LTD.
925 Yates Street
382-1938

10-SPEEDS
Gordon's Sporting Goods
1030 Hillside 382-5815

Another shipment of Raleigh 10-speeds just arrived. Get them while they last before the price goes up. Still have a few 10-speeds left. Both 21" Kenko, and 23" frame at $84.95 with centre pole, brakes and fenders.

Gitane and Appollo 10-speeds due in next week. Get your deposit down now, while they last.

10-speed lights now in stock again. Also, 27" speedometers, toe clips and straps, fenders.

B.R.C. 10-SPEEDS!
Ladies' and gents' — $89.95 — special racing fenders $4.95 pair — carriers $3.95.
ROBINSON'S
1307 Broad St. 385-3429
41 years serving Victoria

10-SPEED BIKES, 4 DIFFERENT models, good stock in now. Don't wait. Deposit will hold for Christmas. Ed's Rod, Gun and Cycle, 1317 Esquimalt Road. 386-2711.

RUSS HAY BICYCLE SHOP
2542 Government 384-4725
Where you park at the door!

BOY'S 3-SPEED, BANANA BIKE, speedometer. Excellent condition. Cost $65, asking $30. 477-8273.

STANDARD 20" LADY'S BICYCLE $30. 477-5167.

BOY'S SMALL BIKE, $20; LARGE tricycle, $10 or offers. 384-4855.

3-SPEED BIKE, EXCELLENT condition. 478-4042.

80 BOATS AND MARINE

VAN ISLE MARINA
SAIL
23-ft. CUB sloop, very clean $3,500
20-ft. SLOOP, cruising for 2 $4,750
26-ft. THUNDERBIRD $5,250
30-ft. FRASER 30, fibreglas $14,500

BUDGET BUYS
16-ft. O.B. CABIN boat $650
21-ft. O.B. CRUISER, sleep 3 $1,995
16-ft. O.B. CRUISER, fibreglas $2,500
33-ft. WORKBOAT $2,500
21-ft. BRYANT, sleep 2 $3,500
27-ft. CRUISER, sleep 2 $3,950
27-ft. CRUISER, sleep 4 $4,950
36-ft. CRUISER, sleep 4 $4,995

These boats are priced low for quick sale. They can be financed at bank rates.

MORE POWER BOATS
32-ft. DISPLACEMENT '62 Grey $6,750
26-ft. SWIFT-SURE, sleep 4 $8,500
29-ft. MONK, Fly, bridge $9,500
30-ft. GRENFELL, fast $11,000
30-ft. FLY BRIDGE, sleep 6 $11,500
26-ft. SHEPHERD, clean $12,500

These and many other good boats are for sale, most are at the marina. Please see Geoff Simpson for more information.

VAN ISLE MARINA LIMITED
Tsenum Harbor
Box 250, Sidney, B.C.
656-1138

16 FT. FIBREGLASS BOAT, trailer, 85 h.p. electric Mercury outboard. Excellent condition. Many extras. $2895. Phone 592-4000, after 5 p.m.

MUST SELL
MARINE ENGINE 225 H.P.
Owner has purchased larger unit. Phone 592-4418 after 6 p.m.

30' BRIDGE DECK CRUISER, displacement hull, Chrysler power. Live aboard or weekends. Well equipped. Only $8900. 656-4745.

1968 26' TORQUAN HARDTOP, teak deck, F.W. cool, radio-tel, in like-new condition, boathouse included, $12,500. 658-8455.

SEAGULL 102 CENTURY PLUS extra long shaft, clutch, 11" prop. Excellent auxiliary for cruiser up to 30'. $185. 592-7508.

WANTED
35-48' cruiser, fly bridge, dual control in prime condition. 388-9818 or 592-2938.

26' HAIDA
Complete for cruising or racing. All extras including 6 bags of sails. 592-4088.

BRAND NEW, STILL IN CRATE. Chrysler Sea V-8, complete with clutch, 1½ reduction, half price. $1750. 478-1824, 477-6888.

20' FACTORY BUILT BRANDmayr, valued at $1,300. Will take $995. Terms 36 months 656-1675.

NEW 40' WEST COAST TROLLER hull, with deck, etc. "A" license. 642-5207.

NEW HOME-BUILT 14' PLYWOOD boat. New Explorer trailer. Rebuilt 54 Johnson 10 h.p., $350. 382-1455.

14' PLYWOOD RUNABOUT, 18 h.p. motor, extras, 382-2230, $600 firm.

12' ALUMINUM BOAT, $150. ALSO Seagull 40-plus. $125. 1328 Grant.

12-FT. ALUMINUM BOAT AND 6 h.p. Mercury, $325. 388-5978, after 6.

CAL 20, READY TO GO, COMplete with outboard. 384-4646.

80 BOATS AND MARINE

1970 EVINRUDE MOTORS
with full 2-year warranty
2 only 9½ H.P. long shafts. Regular $543
CLEARANCE $459
2 only 18 H.P. Regular $620
CLEARANCE $519
2 only 40 H.P. manuals Reg. $850
CLEARANCE $699
1 only 60 H.P. L.S. Reg. $1413
CLEARANCE $1169
1 only 85 H.P. L.S. Reg. $1723
CLEARANCE $1449

USED MOTORS
1963 10 H.P. Johnson reconditioned and guaranteed $160
1969 33 H.P. Johnson $465
1964 40 H.P. Johnson $350
1968 40 H.P. Evinrude, rebuilt $570

FREE
Free local pickup and delivery and off season storage of outboard motors. Protect your motor. Have it winterized now.
OAK BAY MARINE SALES AND SERVICE
384-4141
1327 Beach Drive

NEW 1970 JOHNSON OUTBOARDS
1.5 h.p. $135
9.5 h.p. $438
20 h.p. $529
20 h.p. long $544
33 h.p. manual $617
33 h.p. electric $655
33 h.p. electric long $675
40 h.p. electric $775
40 h.p. electric long $795
40 h.p. elec'matic $875
40 h.p. elec'matic long $895
60 h.p. long $1195
85 h.p. long $1449
115 h.p. long $1629

USED OUTBOARD MOTORS
'58—5½ h.p. Johnson $85
'66—9½ h.p. Johnson $225
'66—9½ h.p. Evinrude $225
'64—18 h.p. Johnson $245
'67—18 h.p. Evinrude $295
'68—55 h.p. Johnson $895
'62—75 h.p. Johnson $575
'66—100 h.p. Johnson $895
45—h.p. Chrysler, elec. $395

COAST POWER MACHINES (1961) LTD.
2520 Government St. 382-1421

CLARK BROS. MARINA
Boat Brokerage
Marina Services
Sidney, B.C. 656-3042

CYA Yacht Racing Rules Available at BOSUN'S LOCKER
580 Johnson 386-1308

PHILBROOK'S SHIPYARD LTD.
656-1157
FOR WINTER MAINTENANCE AND ALTERATIONS

25' FT. BERTRAM HARDTOP Cruiser, custom finished with 375 H.P. Mercruiser inboard. Fast, safe and seaworthy. Top quality equipment throughout. All teak woodwork. Ample storage. Cost over $23,500. Must sell, trade and offers considered. 656-2663 or Box 192, Sidney, B.C.

INTERIOR BOAT FIXTURES
Plywood, Lights, Plumbing, Hardware, Appliances.
In stock at reasonable prices
S. J. PEDEN LTD.
2855 Quesnel St. 386-3464

SHIP CHANDLERS (McQUADES)
Parallel rules, dividers, protractors, charts. Plot your course to the bottom of Yales.
1252 Wharf 383-1141

PEARSON'S
Victoria's exclusive service centre for Chrysler, Viking and West Bend motors. Winterizing should be done NOW!
See the Experts at
3388 Douglas 386-3421

40' RAISED DECK CRUISER, command bridge, dual controls, carpeted, 20 years old, very good condition, 225 h.p. Gray marine engine, 3 years old. Hydraulic steering. $8,900 or best offer. Phone after 6, 652-3345.

17' THERMOGLASS DEEP-V hardtop, Volvo 130 H.P. inboard-outboard, fully equipped, 30 knots plus. Cost $5,200, $3,000 for quick sale. Will consider small runabout in part trade. 384-3391.

60' FISHING VESSEL "PACHENA" with D-335 cat engine Decca 202 radar R-60 Daniel phone, A-license, $25,000. Apply Roy Pardiac, RR1, Courtenay, 334-9727.

REPAIRS TO FIBERGLASS BOATS
Trailers, Etc.
Free estimates — Work guaranteed
PELAGIC PACIFIC IND. LTD
4 Huron St. 386-1811

12' ALUMINUM CARTOP TO view call 388-3150. Interested parties should submit a written offer to Receiver of Wrecks, P.O. Box 1180, Victoria, B.C.

17' GLASS SEAGIT WITH HARDtop, 75 h.p., trailer, extras, 5 h.p. Easthope, shafts and props, 40 h.p. McCulloch parts. Best offers. 652-1666.

O.K. INTERNATIONAL SAILING dinghy. Build this winter, plans $5. Give your friend a Christmas present. C.O.K.D. Association, P.O. Box 1626, Victoria.

PRODESTO — MARINE IND. Marine hardware and accessories. Instruments and propulsion systems. 939 Johnson 383-5612

NEW 16.6 CRACKERBOX AND trailer. 273 Dodge V-8, high performance equipment, must sell. $1,500 or offers. 652-3679.

31' DOUBLE ENDER DISPLACEment, reconditioned. Simplex power. $2500, terms. 656-4745.

BOAT TRAILER PRICES SLASHED. SAVE FROM $50-$100. ORDER NOW. AL'S, 214 DUNDAS. 388-8233.

17 FT. BOAT FOR SALE. PHONE between 5:30 and six weekdays. Phone 6 J-5192.

18' COMMERCIAL-B FISH BOAT, fully equipped, excellent condition. $1800. 642-5750.

34' TROLLER, A-LICENCE, diesel engine, well equipped. 383-2386.

80 BOATS AND MARINE

M M M M M M M M M M M
SAVE $ $ $ $ $
1967 Johnson 40 h.p. $550
1958 Mercury electric 60 h.p. $289
1966 Mercury 50 h.p. electric $695
1966 Mercury 20 h.p. $849
1954 Johnson 35 h.p. $150
1967 Mercury manual 35 h.p. long $479
1970 Mercury 4 h.p. manual $265
1967 Mercury 35 h.p. manual $525
1967 Mercury 50 h.p. electric $849
1964 Mercury manual 30 h.p. $329
1966 Mercury 35 h.p. manual $450
1963 Mercury $398
1960 Mercury 35 h.p. manual $295
1965 Mercury 20 h.p. $350
MERCURY MARINE
736 Cloverdale Ave., 385-8922
M M M M M M M M M M M

"PROTECT"
Your outboard — winterize now, save money

98 TV, STEREO, RADIO SALES AND SERVICE

OUR BIG
25TH ANNIVERSARY
COLOR SPECIAL
1971 Accucolor
Mark II 26"
Danish Walnut Console
$688.88
Includes Complete
1-Year Service Policy
QUADRA SERVICENTRE
3514 Quadra 385-6422

GOOD TRADE-INS
19" SILVERTONE, EXCELLENT CONDITION ONLY $69.95
19" RCA WITH STAND ONLY $119.95
RCA DE LUXE 3-WAY COMBINATION ON CASTERS ONLY $349.95
RCA 3-way combination, in good condition Only $229.95
THE TRADERS
715 FINLAYSON
(BESIDE MAYFAIR)
388-6264
OPEN NIGHTLY 'TIL 9

CLEARANCE 1970
25" COLOR TV CONSOLES
REG. $895 NOW $695
with approved trade
FULL WARRANTY—
NO DOWN PAYMENT—
EASY PAYMENTS—
CONTACT ART JOHNSTON
for 3-day FREE TRIAL
CONTINENTAL FURNITURE
851 Johnson 386-2459

TRUE COLOR

ZENITH CHROMA color TV is now available in an all transistor console — with automatic fine tuning and automatic control.
ONLY $1095 less a generous trade allowance at BUTLER BROTHERS, 1720 Douglas.
(Across from the Bay)

ROTARY HEAD ON AN EXPANDable 30' mast with guide wires. Lead in wire and remote control. $35. 386-0061.

25" RCA VICTOR BLACK AND white. Very good condition. $100. 382-9758.

SONY TAPE RECORDER AND accessories. Excellent condition. Phone 382-3075.

ELECTRON
TV rental, sales, service
100 W. Burnside Rd. 383-5432

SONY TC 110 CASSETTE TAPE recorder. Brand new. Selling $115. Cost $135. 592-4680.

MARCONI CONSOLE STEREO record player, AM-FM radio. $100 or best offer. 479-6240.

REC ROOM TVS FROM $19.95 UP. Good running condition. Economy Furniture, 3268 Douglas.

KILNER'S TV SALES-SERVICE
BLACK and WHITE and COLOR
592-4315 ANYTIME

SONY STEREO RADIO-RECORD player, cost over $600. Asking $375 or best offer. 385-7250.

SONY 8 TRACK HOME STEREO unit, with tapes, $225. 384-3625, after 5 p.m.

NEW STEREO PANOSONIC TAPE deck, with car adapter and home adapter and speakers. 382-6603.

1970 PANASONIC STEREO TAPE deck and recorder, quick sale. $225. 592-6015.

SONY 5" PORTABLE TV WITH all adapters, $75. 478-6464 after 5 p.m.

SPEAKERS STEREO
Two 2-way little used. Perfect condition. 388-7292.

FLEETWOOD 3-WAY COMBINation, 3 years old, $500, or nearest offer. 478-3904.

COMBINATION ELECTROHOME TV, good shape, $100 or nearest offer. 382-2785.

TV, RADIO, RECORD PLAYER combination, Viking, excellent condition. $150. 384-0476.

23-IN. BLACK AND WHITE Fleetwood cabinet style TV excellent condition. Phone 388-4761.

VIKING STEREO CABINET AM-FM, dual 1210 turntable, headphones. $325. 385-2624. Brian.

CONCERTONE AC-DC STEREO tape recorder 4 track, 4-speed, 3 heads, $125. 388-6478.

99 GROCERIES, MEAT AND PRODUCE

HARVEY'S MEATS

HARVEY'S HOME CURED SLICED
SIDE BACON 79c lb.
LEGS OF PORK (whole or half) 59c lb.
FRESH SAUSAGE MEAT 39c lb.
GRADE B FOWL 29c lb.

FREEZER SPECIALS
SPECIAL THIS WEEK
SIDES OF PORK 45c lb.
SIDES OF BEEF 67c lb.
Budget Terms Available
Turn in to our free parking lot while shopping
HARVEY'S
2709 Quadra St. 383-2031
CLOSED WEDNESDAYS

EXTRA SPECIAL

MEAT LOAF, Mixed 2/89c
WIENERS 39c lb.
SIDES 59c lb.
Cut, Wrapped and Frozen
Budget Terms Available
ALBERTA MEAT
DISTRIBUTORS LTD.
1811 Cook St. 383-3012

THE WAREHOUSE WHOLESALE Food Distributors, 47 Songhees Rd. First turn left — 100 feet past Johnson St. Bridge, prices effective Thurs., Fri., Sat. Open to the public daily 9 a.m. to 9 p.m. Open Saturday 'til 6 p.m. We reserve the right to limit quantities. Sugar, 25-lb. bag, $2.39; Frying Chicken, whole, cleaned, utility, lb 37c; Windsor Salt, 2-lb carton, 15c; Canada Choice, Lean Cross Rib Roast of Beef, lb. 69c; Fresh, Lean Pork Chops, lb. 69c; Nescafe Instant Coffee, 10-oz jar, $1.39; Bacon, lean, sliced, rindless, lb 49c; Farm-Fresh Eggs, med. grade A, doz. 39c.

VICTORIA BAKERY
15 loaves for $2.87
Sliced or Unsliced
822 Yates 382-0221

SAVE! SAVE! SAVE!
Do it yourself. Alberta grain-fed Red or Blue Brand sides of beef: 59c lb. Super Low Cost Market, 899 Esquimalt Rd. 382-8196. We will cut, wrap and freeze for you at 5c a lb.

SHOP AT "THE WAREHOUSE" Wholesale Food Distributors 47 Songhees Rd. first turn left — 100 ft. past the Johnson St. Bridge. Open daily 9 to 9; Sat. till 6 p.m.

APPLES — APPLES — APPLES
Better apples at better prices. Saanich Orchards off Stelly's Cross Road. 652-2009.

FIRBANK FARM
1180 ROYAL OAK
Fresh cabbage, carrots, potatoes. Open daily, 9 a.m.-5:30 p.m.

S-T-R-E-T-C-H-E-S Your Food Dollar
VICTORIA MEAT MARKET
625 JOHNSON STREET

25 LOAVES SLICED $5
VICTORIA WEST BAKERY
438 Craigflower 385-9554

FREEZER SPECIALS
LAKEHILL FRESH MEATS
9567 Quadra at McKenzie 479-6438

HOTHOUSE TOMATOES — 1288 Santa Rosa.

WOULD YOU RATHER HAVE A NEW ONE?
Then sell used household goods now with a Classified Ad — Dial 386-2121

100 MISCELLANEOUS FOR SALE

WOODWARD'S

NEW ELECTRIC RANGES

DEMONSTRATORS
OR SLIGHTLY MARKED

PRICED TO CLEAR

1—24" GE automatic timed oven, Harvest Gold $208
1—30" Moffat-Harvest Gold, rotisserie and warmer drawer $268
1—30" Enterprise, control broil infinite heat switches $218
1—24" Admiral, avocado $168
1—24" Admiral (no clock) $148
1—30" Moffat, automatic timed oven $198

HOME ENTERTAINMENT

Component stereo sound system AM, FM tuner, cassette tape recorder and speakers — End of line clearance as is $200.

Stereophonic cassette tape recorder and speakers as is $99.88

799 Pandora Ave.
386-3322, Local 216, 219

SUIT SALE

Look your best this winter! Outstanding value. In style—naturally flattering design creates a smart, trim, appearance. Fabric — true luxury in entirely original weaves. Handsome colors, solids, stripes or checks. Value — never before have such fine fabrics, styling and tailoring been offered at this low price.
ONLY $59.50
LES PALMER LTD.
714 View St. 382-2825
Just Up From Douglas
Free Parking

MEL'S MEL'S MEL'S MEL'S

Black LEATHERETTE SETTEE $149.50
Oak Morris RECLINER $49.50
3-pc. L.O. BEDROOM STE. $99.50
PORTABLE TV $45
Speed Queen WRINGER WASHER $49.50
3-Fold ROOM DIVIDER $12.50

MANY MORE UNADVERTISED BARGAINS

MEL'S BARGAINS
823 PANDORA AVE. 384-3152
OPPOSITE B.C. HYDRO

MEL'S MEL'S MEL'S MEL'S

HIP WADERS!
Fresh stock — all rubber — all sizes — $9.95 pr. Chest — $14.95 pr.
ROBINSON'S
1307 Broad Street 385-3429
Serving Victoria For 41 Years

COLDSPOT 22 CU. FT. CHEST freezer, 11 months to go on guarantee. Like new $195. 10" tilting arbor saw, 1 h.p. motor, stand, dado, plywood blade, $180. 3-piece bedroom set, $50. 388-6478.

12" PORTABLE TV, 1 YEAR OLD, as new, $50; 6' silver aluminum Xmas tree, $5; black wash and wear wig, worn twice, $10; card table, $5; bird cage and stand, $3. 477-6530.

SINGLE HOLLYWOOD BED, complete headboard, good condition, $30; baby's car bed, $8; Commode, $2.50, like new; also baby lounge, $2. 382-4052.

ENLARGER, 4 X 5, OMEGA D2, 4.5 lens, and speedgrafic camera, Ektar, 4.7 lens with 1 holder, $200. Also, old style batter eliminator, $15. 479-6246, 382-0853.

SOUND MOVIE PROJECTOR 16 mm., overhauled. Press camera, $65. Used stamps all nations, recent U.S.A. and Canada blocks. Offers. 477-2773.

40' TV TOWER, $40; DOUBLE Conical antenna, $20; 4 chrome kitchen chairs, padded black and white vinyl covered, $3 each. 384-5303.

TOYS, CLOTHES, AND 8-MM. movie camera, in excellent condition. 384-7717.

5½ LENGTH MUSKRAT COAT; antique frame mirror; Rosebriar Spode platter. 383-2509.

CABINET VIKING SEWING machine, button attachment, $50. 882-5959.

MAN'S OVERCOAT, HAT, underwear, Pilows, Pressure cooker. 592-6006.

INDOOR-OUTDOOR CARPET — brand names. $25 per cent discount. Knightsbridge. 385-3633.

MASON-RISCH PIANO; $400. ¾ bed, crocks, drapes, miscellaneous. 383-8961.

WALNUT CHEST OF DRAWERS like new; $20; 2 strings outside Christmas lights. 388-1424.

SETTEE; LOVESEAT, HOLLYwood single bed; 9x12 carpet; table and two chairs. 385-2753.

NEW DOUBLE BED FRAME with rails, comdele bedroom set, birdcage with stand, etc. 383-6581.

NEW, SAMPLE LOVE SEATS, $75. Distributor 478-1262, 842 Jasdel Drive, Colwood.

GO-KART, AS NEW, WITH FIbreglass body. Also a new 8' pram dinghy. 388-4839.

LADY'S LEATHER FRINGED jacket, Size 14. Offers. Reasonable. 386-1503.

HALLICRAFTERS CB 24 RADIO with aerial, also guitar and amp. 478-4257.

TWO BEAUTIFUL SHILCRAFT hand hooked rugs, 45"x75", 60"x84". 601 Trutch.

BOY'S NEW BEDSPREAD, $12; child's pedal car, $15 or best offer. 479-5418.

SPACE HEATERS, COMBINATION ranges, tables, chairs, beds: double, single. 479-6264.

PING PONG TABLE WITH BATS and net. Man's full size bicycle. 479-5642.

CONCRETE BLOCK INCINERATORS, $15.95 installed. Neat and durable. Casco, 592-4161.

BEAUTIFUL DRESSES (NEW) 11-12. Ideal for gifts or Christmas entertaining $4.50 each, 385-2598.

4'X8' POOL TABLE, "GRENdron" snooker balls, new condition, $110. 386-7258.

3-PIECE GOLD, 2-PIECE ROSE sectional chesterfield, $125. Mink stole, $100. Mink tam, $15. 479-6648.

TRAILER HITCH, $20, OR BEST offer; electric motor, $5; 388-7759.

MELTON MOWBRAY PIES FOR Christmas. 478-2424.

1" PLYWOOD SHEETS AND ROOFing slate for sale. 385-5624.

9 CU. FT. FRIDGE, GOOD CONDITION. $70. 478-1864.

SHEEPSKIN FOR SALE, REASonable price. 383-9318.

ROYAL TYPEWRITER, $35. 479-5658.

BRASS FIRESCREEN, 27X36. LIKE new. 385-4106.

INGLIS WASHER
479-4352

N.H.L. HOCKEY GAME.
382-9407.

LADY'S BORG COAT, SIZE 16. White lady's skates, size 9. 386-6697.

L.P. RECORDS, RECENT POP music and others. 388-7407.

EATON'S
Warehouse Sales
749 View Street

USED APPLIANCES AND FURNITURE FOR BUDGET-WATCHERS!

1 USED WRINGER WASHER $9.95
1 USED FRIGIDAIRE REFRIGERATOR 39.95
1 USED ELECTRIC RANGE $9.95
1 USED TABLE AND FOUR CHAIRS Set $9.95
1 USED ARMLESS LOUNGE 25.00

Shop Monday 'til 6:00 p.m.

MOFFAT
Heavy duty automatic washers will handle 50 per cent more clothes than most other automatic washers. Saves on soap; saves on hot water and completes your laundry chores in much less time.
Now only $298
Matching 18-lb. heavy duty dryer only $198
C. TAYLER
707 Johnson St. 383-3281

CLEANER CLEAN

Wash rinse and spin dry. 7 lbs. of clothes with an Easy washer-spinner (with spiralator wash action)—ONLY $199 with trade at
BUTLER BROTHERS
Across From The Bay

Have your favourite pieces of furniture refinished to match your newer furniture. Our expert furniture refinishers will be glad to give you a free estimate. Have your fridges and freezers recoloured, too. Just call 385-1311, local 239.
THE BAY

MATTRESS and BOX SPRING SALE
REGULAR $139 to $159 per set
SIZES 39", 48", 54"
CLEARANCE from $88.88 complete
Hollywood Bed, complete with headboard from $59.95.
BETTER-BUY HOME FURNISHINGS LTD.
704 View St. (Downstairs)
Phone 385-4345

"The Smiling Boys"
(?—?—?—?)
Scenic Route to Yates
(?—?—?—?)
Enquiries: 384-4362

STAINLESS STEEL SINK, CULflque marble sink (new), porcelain kitchen sink, old porcelain sink with drain board, double cement laundry tubs, 30" range, 20" range, 5x8 rug, Hoover vacuum, steam iron, lamps, pictures, box 78 records, etc. 382-8375.

BEAUTIFUL OAK DINING ROOM suite, 6 chairs, sideboard, china cabinet, $450. Boys' 3-speed bikes. Chesterfield suites from $29.95 to $134.95. Good quality used furniture, glassware and some antiques. Eddy's Furniture, 414 Craigflower 385-6219. Open nightly 'til 9. Sundays 1-6.

"WHERE BLANSHARD ENDS"
Follow Blanshard St. north to 850 Toimie — for good value in B.C. Jade and other Stone Jewelry and all rock hobby items. THE ROCKHOUND SHOP, 388-5341. (Closed Monday; open Friday to 9.)

PORTABLE ZIG-ZAG SEWING machine attachments, guide, book. As new $120. Cost $175. From England, beige light-weight dress and coat, size 12, worn twice, $25. Blue wool dress, as new, size 14. $12.50. 384-4850.

SKI BOOTS, GOOD CONDITION, men's size 11, women's size 6. Also 110-volt apartment-size dryer, Maytag, Avocado, $80. Excellent condition. 383-1745.

GENTLE HOME EXERCISE FOR heart and arthritis. Lady demonstrator offers new Trimgym. $50 off at $88 cash. Free show. No obligation. 592-4001.

HAVE PURCHASED SIMPSONS-Sears Kenmore washer, am selling Easy wringer washer. Good working order, $50 or best offer. 592-3128.

BLUE FIGURED RUG, 7x9; BLUE plain rug 27"x4½"; electric heater, electric kettle; brown leather car coat. 383-5698, Sunday evenings.

3 PIECE BEDROOM SUITE COMplete, also grey bookcase bed with springs; older model combination TV. 479-3609.

TOYS, CLOTHES, AND 8-MM. movie camera, in excellent condition. 384-7717.

5½ LENGTH MUSKRAT COAT; antique frame mirror; Rosebriar Spode platter. 383-2509.

CABINET VIKING SEWING machine, button attachment, $50. 882-5959.

MAN'S OVERCOAT, HAT, underwear, Pilows, Pressure cooker. 592-6006.

INDOOR-OUTDOOR CARPET — brand names. $25 per cent discount. Knightsbridge. 385-3633.

MASON-RISCH PIANO; $400. ¾ bed, crocks, drapes, miscellaneous. 383-8961.

WALNUT CHEST OF DRAWERS like new; $20; 2 strings outside Christmas lights. 388-1424.

SETTEE; LOVESEAT, HOLLYwood single bed; 9x12 carpet; table and two chairs. 385-2753.

NEW DOUBLE BED FRAME with rails, comdele bedroom set, birdcage with stand, etc. 383-6581.

NEW, SAMPLE LOVE SEATS, $75. Distributor 478-1262, 842 Jasdel Drive, Colwood.

GO-KART, AS NEW, WITH FIbreglass body. Also a new 8' pram dinghy. 388-4839.

LADY'S LEATHER FRINGED jacket, Size 14. Offers. Reasonable. 386-1503.

HALLICRAFTERS CB 24 RADIO with aerial, also guitar and amp. 478-4257.

TWO BEAUTIFUL SHILCRAFT hand hooked rugs, 45"x75", 60"x84". 601 Trutch.

BOY'S NEW BEDSPREAD, $12; child's pedal car, $15 or best offer. 479-5418.

SPACE HEATERS, COMBINATION ranges, tables, chairs, beds: double, single. 479-6264.

PING PONG TABLE WITH BATS and net. Man's full size bicycle. 479-5642.

CONCRETE BLOCK INCINERATORS, $15.95 installed. Neat and durable. Casco, 592-4161.

BEAUTIFUL DRESSES (NEW) 11-12. Ideal for gifts or Christmas entertaining $4.50 each, 385-2598.

4'X8' POOL TABLE, "GRENdron" snooker balls, new condition, $110. 386-7258.

3-PIECE GOLD, 2-PIECE ROSE sectional chesterfield, $125. Mink stole, $100. Mink tam, $15. 479-6648.

TRAILER HITCH, $20, OR BEST offer; electric motor, $5; 388-7759.

MELTON MOWBRAY PIES FOR Christmas. 478-2424.

1" PLYWOOD SHEETS AND ROOFing slate for sale. 385-5624.

9 CU. FT. FRIDGE, GOOD CONDITION. $70. 478-1864.

SHEEPSKIN FOR SALE, REASonable price. 383-9318.

ROYAL TYPEWRITER, $35. 479-5658.

BRASS FIRESCREEN, 27X36. LIKE new. 385-4106.

INGLIS WASHER
479-4352

N.H.L. HOCKEY GAME.
382-9407.

LADY'S BORG COAT, SIZE 16. White lady's skates, size 9. 386-6697.

L.P. RECORDS, RECENT POP music and others. 388-7407.

INVALID AIDS
For Sale or Rent!
WHEELCHAIRS
CRUTCHES
COMMODES
WALKERS
HEAT LAMPS
VAPORIZERS
MINI HEATERS
RAISED TOILET SEATS
MONKEY BARS
Many Other Items at Your Patient-Care Centre
SURGICAL SUPPLIES LTD.
A Division of McGill and Orme Ltd.
1012 Broad St. 384-8433

GOOD BUYS
in used appliances and TV

30" ELECTRIC RANGE, DE LUXE MODEL, GUARANTEED, ONLY $69.95
MODERN 3-WAY COMBINATION. TV, RADIO, RECORD PLAYER. $199.95
REPOSSESSED BEDROOM SUITE, CONTEMPORARY STYLE WITH TRIPLE DRESSER, BOX SPRING AND MATTRESS INCLUDED, ONLY $150
EASY TERMS—FREE DELIVERY
See Us Now at
MAIS FURNITURE
1821 Cook St. 385-2435

WAREHOUSE PRICES ON
Furniture, Appliances, Color TVs and Ranges
Mattresses
Stereos
FACTORY SPECIAL
Speed Queen Washers and Dryers
Easy Terms—Free Delivery
Also used Furniture
ROYAL FURNITURE and APPLIANCES
(The Bright Red Warehouse)
733 Johnson St. 388-9021

XXXXXXXXXXX
EATON'S
WAREHOUSE
STORE
749 VIEW ST.
Remember You Can Budget Charge Through Our Customer's Accounts Office, 3rd. Floor
XXXXXXXXXXX

FALL CLEANUP!
Leaf sweepers from $33; Parker vacuum sweepers, excellent on driveways and grass, from $254. Free demonstration.
VIC. LAWN HOSPITAL
834 Johnson 386-8338

IDEAL X-MAS GIFT is a used sewing machine from Sawyer's. From $25; start with a used machine and trade within a year for full value on a new one. One year guarantee. Open Thursday and Friday nights 'til 9. Free parking and terms.
SAWYER SEWING CENTRE
"The Store With a Choice"
840 Fort 388-6728

OAK CHINA CABINET, $55; metal office desk, $65; cedar chest, $55; captains chairs, $20 each; oak desk, $65; antiques, old bottles, old books, stained glass windows, collectors items, original art and prints, oriental items, china, etc. Jim's Gold and Furniture Shoppe, 595 Johnson St. 386-0133. Open 10 a.m.

24' ALUMINUM EXTENSION LADder, $24. Tilecutter 27" wide for asbestos, asphalt, $20. Three 3'6"x78" solid core flush doors with slide hardware, $30. Corrugated glass entry panel 16"x80", $6. Two oiled walnut shelves, 72"x36"x15", for hi-fi, books or objects of art, $75 each. 385-6478.

MINI REC-PLAY CASSETTE
35 m.m. Camera Size Unit with counter, built-in mike.
HUDSON'S
TAPE RECORDING CENTRE
1543 Fort at Pandora 382-0923

RUGS LOOK "NEW." IT'S SO easy with RUG-MATE stain removing rug shampoo. Rent electric shampooer for $1.00, plus materials. Clark and Pattison, 780 Bay St. See our ad under Painters for other supplies.

DEMOLITION SALE
Oil furnaces, bricks, lumber, windows, doors, tubs, toilets, sinks, copper pipe, plywood, miscellaneous etc. 1402 Stanley St. Bob's Janitorial Service.

HAVE YOU SEEN THE SIMPLICITY SUPERTWIN at HENDRICKSON AND SON APPLIANCE SALES AND SERVICE
811 Fort St. 386-6122

1957 FORD; COLLIERS ENCYCLOpedia set; oil stove and heater; Mexican purses carved masks. Everything must go. The Third Eye, 575 Johnson St. Deep freeze 388-5815, 386-2581.

CHAIN SAWS
New Lombards from $169
Repairs to most makes.
VIC LAWN HOSPITAL
834 Johnson 386-8338

NEW AND USED WASHERS AND dryers. Island Washer Sales and Service, 615 Chatham, 382-6418.

MIRRORS AT WHOLESALE
16"x24" Crystal 3.99
42"x28" Crystal 11.99 60"x30" 19.99
Stewart & Hudson
400 Block Gorge East 386-3211

CASH REGISTERS, ADDING machines, etc. Most makes, new and reconditioned. Anker agents, Owen Sons and Richardson Ltd. now at 2101 Government St. Phone 383-7134.

REC ROOM TVS FROM $19.95 UP. Good running condition. One lazy boy chair. Economy Furniture, 3268 Douglas.

FEATHERWEIGHT SINGER portable sewing machine, complete with case and sewing table, $75. 384-9181.

CHESTERFIELD AND CHAIR, new condition, 9x12 rug, moss green, 54" bed complete with sliding panel headboard. 385-0638.

DOMINION ELECTRIC SEWING machine, straight sew, in good condition. 592-1841.

4 H.P. 24" DAVIS RIDING mower, new $325 sale for $200 or best offer. 386-0185.

SPODE CHINA, QUANTITY OF Wicker Lane pattern, reasonable. 384-1234.

NEED A VACUUM CLEANER? All types. A-1 condition. Also mesh playpen. 479-6759.

MOVING, HOUSEHOLD CONtents. 4 poster bed, etc. 1117 May Street.

ONE SHOPSMITH'S SAW CONverts 3 ways, $250; one 12' boat and trailer, $100. 385-0810.

5-PIECE DINETTE SET, $100. Kitchen oil stove, tank and stand, $50. 479-1440.

30 VOLUMES ENCYCLOPEDIA, 1968 series. 386-2904, ask for Room 107.

COUCH, $15. REFRIGERATOR, $25. Table, 2 chairs, $6. 592-6694.

100 MISCELLANEOUS FOR SALE

FIBERGLASS

Resin $6.95 gal.
Fiberglass cloth, 6 oz.x38" $1.45 yd.
Casting Resin $8.95 gal.
Good selection of mould and access for casting.
PELAGIC PACIFIC IND. LTD.
4 Huron St. 386-1811

Ice skates sharpened (hollow ground). Circular and hand saws sharpened and sold.
PRICE'S KEY SHOP
847 Fort St. 384-6221

— LOW PRICES —
— EVERY DAY —
TILLICUM FURNITURE and APPLIANCES
Tillicum at Craigflower
384-1216

CARPETS — RUGS — COVERINGS
Increased volume of installations demands clearance of rollends at BELOW WHOLESALE PRICES.
6 days 9-6 and Sundays 10-5.
M. L. CARPET CONTRACTORS
(Div. of M. L. Renovations Ltd.)
3995 Quadra 479-4612

SQUARE DANCE CLOTHES; 3 bar stools; Bissell sweeper; Twin Heirloom spreads; 2 oil paintings; pole lamp; Bavarian china; silver Christmas tree and reflector; palm plant and stand; set of flatware; record player; lady's shoes, new; Teak table. Many other items. 658-5858.

TV CABINET, BLACK AND white RCA; attache case, new; man's suitcase, one suitez lady's suitcase, lady's overnight case; floor polisher; rug shampooer; two 9x12 rugs, good condition; 9x12 underlay; 7x9 wool rug and underlay; bathroom spacesaver. 385-0710.

BARGAINS IN NEW, USED, estate, antiques, jewellery, watches, clocks, ornaments, furniture, TV sets, radios, record players, small appliances, rugs, drapes, glassware, household items. Morgen Agencis, 895 Esquimalt Rd., Just across from Maverick Food Market.

ELECTRIC HOLLOW-BODY guitar, boy's CCM skates, size 5, electric train with many accessories. All in good condition. Dumont 3-way combination TV, needs slight repair. Sturdy wooden wagon. 386-6459.

NOW ON DISPLAY, NEW CRANE hot water heating boiler. Complete shock go-it-yourself plumbing and heating supplies at 1678 Poplar Ave. at Pear St. Office phone 477-5114, or home. 592-1482.

WIG CLEANED, SET, COMBED out, $1.49; Hair pieces 99c. Please phone for our special Perm prices. The Beauty Nook, across from the Winery. Dutch Boy Wig $18.95. 479-3560.

EXOTIC LIGHTING EFFECTS are easy — with K-Lux decorative plastic sheets. See the many attractive designs and wonderful colours at Industrial Plastics Ltd., 2105 Douglas St.

A.B.C. ELECTRIC — 382-7221
New and rebuilt Appliances, Vacuum Cleaners, Polishers, etc. One-year warranty, good selection. Reasonable prices. 821 Fort St.

DEMOLITION SALE
Used bricks, lumber, toilets, hot water furnaces, etc. Apply at 2605 Douglas Street, Bob's.

BOAT TRAILER, POWER MOWER, lathe, ladders, chair, vacuum, extractor, Skates, Motorific and Eldon tracks, projector and reels, clothing, etc. 478-7062.

LARGE SELF-DEFROSTING Viking fridge, good condition; Singer sewing machine, treadle model, with stool, good condition. 477-1583.

GARDEN TILLER, CHAIN SAW, rope hoist, baseboard heater, dress form, chrome plated clothes rack, tire 750X14; drapes, 1¼" plastic pipe. 479-1085.

3 PAIR WHITE GIRL'S FIGURE skates, size 2½, 3, 3½, like new, $5 $5 and $4. Lady's brown leather jacket, size 40, like new, $7. 386-2305.

USED FURNITURE IN EXCELlent condition. Couches, chairs, single and double bed, Hi-Fi, drapes, radio, lamps and end tables. 656-8790.

9X12 MAUVE CARPET; VIKING automatic washer; record player; G.E. hair dryer; electric curler kit; T imitation Scotch pine with lights. 478-6075.

USED BED AND MATTRESS, single bed and mattress, girl's and boy's skates, size 3-2; dining room light, deep fryer, vegetable shredder, books. 479-5161.

PEOPLES TRADING POST
2510 TRANS-CANADA HIGHWAY
478-3933
Open Sunday, 1-6 p.m.

CONNOLLY'S
Lawnmower service and repairs. Rebuild and repair air cooled engines. Expert sharpening and repairs.
2100 Douglas 382-5313

NO BAGS! NO RAKING!
See the unique Bolens Orbit-Air lawnmower at
ALF BECKER and SON LTD.
384-6414 2561 Tillicum

300 POWER TELESCOPE; wagons, Meccano, dishes, table, chairs, dolls; doll chair, bed, house, stuffed animals, games, books, Noah's Ark. 384-2881.

HAVE PURCHASED SIMPSONS-Sears Colonial freezer a.m. now selling 16-cu. ft. Marquette chest type freezer $180 or best offer. 652-1769.

ASSORTED RUGS, BEIGE propylon 8'x15', 27"x16' runner, Chinese wool 7'x9', underfelts included. Tweed foam back, 6'x9'. 382-9116, 9-5 Saturday and Sunday.

3-PIECE ENGLISH CHESTERfield suite; pair twin quilted bedspreads. Double bed spring. Mahogany music chest. 592-4491.

2 CONTINENTAL BEDS, $50 each; 2 firescreens; 1 12' drapery track. 385-6290.

CEDAR CUPBOARD, FREE standing, 6x4x2. $45; electric simulated coal fire, $48. 592-4423.

DOUBLE BED, $25; HONDA 150 c.c. motorcycle, needs work. $125. 652-2696.

GREY LAMB JACKET, MEDIUM size, as new. Cost $600—sell for $350. 592-4037.

WEDDING GOWN, PERFECT for petite bride, less than ½ price. $40. 478-1366.

JOHN WOOD ELECTRIC HOT water tank, used 6 weeks. 478-6775 after 6.

WRINGER WASHER, $50; SINGLE bed, $15; crib, $12; ping-pong table, $20. 478-1903.

KENMORE AUTOMATIC WASHER and dryer, matched pair, Gibson 15-cu.-ft. refrigerator. 384-8574, 388-4948.

GENDRON BABY CARRIAGE, like new, $30. 479-1848.

BUNK BEDS, $25. WITH MATtresses. 384-5685.

SINGER PORTABLE ZIG ZAG automatic, like new. 592-7510.

BEATTY IRONER, NEARLY NEW. Phone 386-7351.

SILVER FOX FUR COLLAR, $25. 592-7683.

1970 RCA VICTOR WASHER, USED 2 months. 478-6464 after 5 p.m.

HEAVY DUTY — MOTORIZED wheel chair, as new. 386-8069.

ALDER FIREWOOD
642-3147

BRITISH INDIA RED RUG — AS new, 10x14, $300. 656-4307.

8" BEAVER TABLE SAW WITH motor and stand. 478-1896.

EXTRA SPECIAL, 27 LBS., $8.90 Babe's Honey. 1693 Lansdowne.

1953 AUSTIN A-40, $75; GIRL'S 26" wheel bicycle, $20. 658-5719.

RUMPUS ROOM, LIVING ROOM, de luxe imitation fireplace. 384-6656.

CHAIN LINK FENCING, ENquiries welcome, 385-1512.

NEW 35" LONG BATHROOM vanity, $60. 42", $75. 385-4034.

100 MISCELLANEOUS FOR SALE

IT'S A BARN BURNER SALE
At Standard's
FURNITURE BARN

Grange Mattresses and Box Springs at Burning — Flaming — Hot Prices!

Hollywood Beds, 231 coil unit — smooth top, golden sisal insulation, mismatching ticking in rayon. Plains and prints. 3'3" unit, complete $53.95. 4'6" unit, complete $68.95.

Mattress and Box Spring, 312 coil scroll quilt, flexolator, golden sisal, mismatched, good rayon ticking. 3'3" Mattress and Box Spring $75.95. 4'6" Mattress and Box Spring $85.50.

Mattress and Box Spring 405 coil, multi-needle quilt, jumbo tape edge, flexolater, golden sisal, quality mismatched ticking. 3'3" Mattress and Box Spring $83.95. 4'6" Mattress and Box Spring $91.95.

Free Parking Easy Terms
804 Viewfield Rd., 383-5211

WAREHOUSE CLEARANCE

30" WHIRLPOOL RANGE, WORKS WELL. ONLY $69.95
AS NEW UPHOLSTERED BAR. ONLY $99.95
SALMON PINK HIDE-A-BED WITH SPRING-FILLED MATTRESS. ONLY $139.95
SIMMONS WINNIPEG COUCH IN EXCELLENT CONDITION. ONLY $89.95
5-PIECE DINETTE IN EXCELLENT CONDITION. ONLY $49.95
SPLIT SOFA AND ARM CHAIR IN GOOD CONDITION. ONLY $49.95
LARGE SELECTION OF BEDROOM FURNITURE AT LOW, LOW PRICES.
1 RED GO-GO CHAIR ON CASTORS ONLY $69.95
1 SET OF 39" BUNK BEDS WITHOUT MATTRESSES $19.95
USED BEDS—LARGE SELECTION OF ALL SIZES.
THE TRADERS
715 FINLAYSON
(BESIDE MAYFAIR)
388-6264
OPEN NIGHTLY 'TIL 9

CRAFT CHEMICAL RECIRCULATING AUTOMATIC FLUSH TOILET

It is the most advanced self-contained sanitation system available today. Ideally suited for use in trailers and boats, this self-pumping unit is a real boon to the modern camper and vacationer, bringing efficient sanitation to the most primitive surroundings, affording comfort, convenience and complete reliability wherever it is used.
See model at our store
Price $225.
PEARSONS LTD.
3388 Douglas St.
Phone 386-3421
Next to Red Lion Inn

REASONABLE OFF WHITE WOOL coat, imported; Navy wool coat; Navy wool dress; Black wool coat and dress; all size 16. 4 Royal Crown Derby, cups and saucers. Wonderful Christmas present. 384-9951.

2-PIECE CHESTERFIELD, POSturepedic mattress, Cogswell rocker. Excellent condition. 9x18 carpet with underlay. Complete set of Harvard Classics, cross-binding, 5-volume Webster Dictionary. 384-5465.

HAVE PURCHASED SIMPSONS-Sears Kenmore washer and dryer, am now selling infinite heat dryer, newly reconditioned, $75 or best offer. 658-8520.

FRIGIDAIRE ELECTRIC STOVE, 40" older model in good working order, $20 or offer. 12" Baycrest portable TV, hardly used. $95. 385-0520.

BRAY REFRIGERATION LTD.
8' and 12' Self-Service Freezers, 8' and 12' Dairy and Produce, used walk-in Coolers.
1803 Cook St. 384-7425

HAVE PURCHASED SIMPSONS-Sears Kenmore automatic washer and selling Inglis wringer washer with new rollers and new agitator. $35 or best offer. 479-7461.

SPECIAL 4" PLASTIC TILE, 20C sq. ft. New one gallon and one quart size paint tins, American measure, 25c. 917 Fort Street, 382-2331.

DRYER, APARTMENT SIZE washer, table and 6 chairs, reel power mower, rotary power mower, golf clubs, floor polisher, lamps. 382-2993.

WATERPROOFED TARPAULIN
Priced from $5.70 for size 5 ft. x 7 ft.
VICTORIA TENT AND AWNING LTD., 831 Fisgard St., 382-5215

COMPLETE SAUNA ROOM, 7X7X7 feet, imported from Finland, or heater sold separate. Call 384-8742, evenings 384-1494.

FOR SALE: 100 PIECES OF collecting items. Old glass, china, furniture, paintings, old telephone. Sat. and Sun. only, 4095 Glanford.

HAVE PURCHASED SIMPSONS-Sears Silvertone 25" color TV, selling 25" black and white Philco console, 477-6857.

"ATHLONE" 60-PIECE DINNER set; davenport and chair; British Imperial 9x12; Axminster 10'6"x9', 385-1500 6 p.m.

EXPENSIVE QUALITY HEAVY stripes, in new colors and widths. 252 widths. Rose background, $60. 384-6079.

HAVE PURCHASED SIMPSONS-Sears Silvertone color TV, and selling 19" black and white portable with stand. 388-9045.

MINK JACKET, WAS $1000, AS new $500; Pastel mink stole, was $595, as new $300. 1154 Tolmie Ave., 383-3718.

LADY'S RED WOOL COAT, BLACK mink collar and cuffs. Chances lined. Good length. Size 9-10. Good condition. $40. Phone 383-4282.

CHINESE HOOKED BEIGE flowered oval rug, 6'8", $50; Red fox full-length fur coat, size 14, worn 2 seasons, $400. 592-7040.

TO CLOSE ESTATE, FOX JACket, Wild Mink, Stone Martin and Fox neck pieces. 388-6170 after 5 p.m.

MEN'S CLOTHES, SUIT WITH 2 pair slacks; also 2 sports coats with matching slacks. Sizes 40-35, like new, $55. 382-5593 after 5.

MAPLE SINGLE BEDROOM suite, rowing exerciser, ping pong table. 477-4463.

BOY'S HOODED COAT, SIZE 10, $6; large Strombecker road race set, $25. 384-4855.

CLARION CASSETTE TAPE RECorder, good working condition, $35 or offers. Records. 479-7688.

MEN'S SKI BOOTS, SIZE 12; girl's skates, size 2; boy's skates, size 12. 382-1085.

9X12 RUG, RUBBER UNDERPAD, bunk beds, lamps, coffee table. 478-6519.

6½ INCH TABLE SAW WITH wooden stand. Good condition, $35. 658-6928.

BED-CHESTERFIELD AND chair, good condition, $55; skates. 385-6390.

12" BEAVER BAND SAW, COMplete with stand, motor, extra blades. $125. 656-4364.

2 SNOW TIRES 775x15, $10 EACH; standard jamp, $8, fur coat, $15. 383-6090.

BEIGE PETITE LEATHER COAT, nearly new, size 42-14. 386-7277.

FRIGIDAIRE REFRIGERATOR, $35. Ph. 477-6550.

EUREKA FLOOR POLISHER, $15. 382-5997

WINDS

130 HEAVY EQUIPMENT AND MACHINERY

BUTLER BROS.

John Deere 1610 Crawler loader, good condition. $4250

Case 310 diesel crawler with angle dozer, winch and canopy. $6250

Fordson Major diesel with backhoe and loader $3600

Keating Cross Road
652-1121, Local 59

TIMBER-TOTER, MODEL 300, 471 GM $14,500; Patrick fork lift, diesel, 5-ton capacity, $5,500. Open to offer or would consider trade for house or property. Phone 383-2212, evenings, 598-6351.

LOW-BED 16' DECK, TANDEM duals; end load, air brakes. Mercury tractor 800, 1954 5-speed, 2-speed axle, single duals; $2,200. Will trade for late pickup or car. 642-3482.

MUST SELL 40'X60' STEEL-CLAD, clear span, building prefab package. Write or phone Riviera Wide Spann, 13663 Fraser Hwy., Surrey, B.C. Phone 581-0477.

CASE 450 LOADER, 1 YARD LOW Boy trailer. '65 I.H.C. Tandem dump, good condition. 652-2679.

135 FARM IMPLEMENTS

BUTLER BROS.

Ford 8N tractor $625
John Deere 320 Tractor with power take-off and 3-point hitch $950
John Deere model B tractor $625
Ford 2x12 mounted plough $150
Ferguson 2x14 mounted plough $125
Dearborn 8x14 mounted plough $225

Keating Cross Road
652-1121, Local 59

BUTLER BROS. EQUIPMENT
Complete Water Pumps
Sales, Service and Installation
Agents for Jacuzzi and Berkley pumps, well tested. Free estimates.
Phone 652-1121, Local 50
2070 Keating Cross Road

NEW JOHN DEERE 10 H.P. riding tractor and mower. Fall clearance $1295. Victoria Jeep, Hillside at Rock Bay.

FORDSON MAJOR GAS TRACTOR with double plow — will trade for S.A. dump truck. 383-9458.

WANTED: 800 FORD TRACTOR with 5-speed transmission, in any condition. 382-9456.

150 CARS FOR SALE

1966 CHEVROLET Impala, V-8, automatic, power steering and radio — just traded — in real good condition.
WEEKEND SPECIAL
$1177

METRO TOYOTA
624 Finlayson
386-3516

HIGHWAY MOTORS
1681 Island Hwy. 478-6131
Next to Bob's Burgers—Cars tested

64 Ford wagon, V-8 auto.	$1050
63 Ford 4-door	$425
62 Vauxhall sedan	$325
61 Chevrolet Biscayne	$395
60 Pontiac 2-door	$375
59 Meteor V-8 auto.	$295
55 Pontiac V-8 auto.	$145
55 Rambler wagon	$140

1969 OLDSMOBILE F85 CUTLASS Supreme 2-door hardtop, V-8 automatic, power steering, power brakes, 20,000 miles. Radio with reverberation set, gold bronze color, black vinyl top, bucket seats 4 new tires less than 100 miles. Major tune-up just completed. Executive driven. Exceptional good condition. Call days 384-7138, eves. 477-6479. $2,995.

'70 FORD ¾ PICKUP. '69 CHRYSler h.t. '69 A.M.X. '69 Mini wagon. '68 Meteor h.t. '68 Volks convert. '66 Parisienne h.t. '61 Chrysler. '59 Chev. ½-ton. Accept motorcycles in trade.

LES BLOW'S
(BRITISH MOTORS)
2940 DOUGLAS STREET
PHONE 384-7845

1967 LINCOLN CONTINENTAL 2-door hardtop, power windows, seats, steering, brakes and aerial. Also, power head-rests with reclining passenger seat. Tilt wheel, stereo tape, vinyl top, new tires, like new. Low mileage. Extremely reasonable price. 592-4582.

'62 T-BIRD CONVERTIBLE, BLUE and white, all chrome wheels, Uniroyal Master tires. $1,795. Small trade accepted. Assume payments on balance of $1,200. Phone 382-1952 after 5:30 weekdays, anytime weekends. No. 4, 798 Lampson.

BARGAIN PRICED
$200 UNDER LIST, 1967 COMET hardtop, automatic, power steering, power brakes, custom radio, only 29,000 miles. $1,795. 385-1755, 820 Elrick.

SEIZED! 1965 VALIANT CONVERTible, top condition, 318 engine, floor-shift. Buckets. New tires, brakes, shocks. Take over payments. Ph. 385-3016.

'58 VOLKSWAGEN, REBUILT '62 Motor, $450. '57 Pontiac 6 standard, good shape $400. 477-8270 or 382-8821.

$1,000
1 owner, 19,800 miles, 1965 Valiant, 6 automatic, 2-door hardtop. 477-6975.

1970 ROADRUNNER
Must sell this weekend. Will consider trades or offers, $3,000. Still owing. Phone 384-6119.

LADY'S 1966 PLYMOUTH, 6-cylinder, automatic, radio, really excellent condition. $995. 1376 Esquimalt. 382-8066.

4-DOOR HARDTOP, '61 CHEV, automatic, 6, radio, first class condition. Low mileage. Tested. $575. 477-4764.

1970 MUSTANG GRANDE, 351 V-8, completely equipped, automatic, power steering, disc brakes, radio, vinyl roof, 8,000 miles. 477-3360.

SPORTY '68 FALCON CONVERTible, automatic, blue with white top, radio, etc. Well cared for by same owner since '68. 384-6030.

1962 PONTIAC 2-DOOR HARDTOP. Automatic. Government tested. Best offer, or will trade for smaller car. 388-6967, 886-0718.

'67 FURY III H.T., $1575
ART'S CARS, 383-8302

RARE ORIGINAL
1935 De Soto "Airflow"
Beautifully kept. $1,150. 592-1901.

1958 MERCEDES 219, RADIO, 6 new tires, 2 studded. Excellent condition. $700. 388-7088.

'52 AUSTIN SEDAN: TESTED. Excellent running condition, $150. 4944 Metchosin Rd.

1959 VAUXHALL VICEOR, tested, new brakes, good condition. $170. 658-5788.

'61 CHEV. IMPALA 4-DOOR hardtop. V-8 automatic. $225 or nearest offer. 388-5724.

SACRIFICE SALE — 1965 FURY II ONLY $965, NO DOWN PAYMENT. 382-5358.

1966 TORONADO, IMMACULATE, $2995, NO DOWN PAYMENT. 382-6676.

1963 ACADIAN BEAUMONT STATion wagon. Good condition. $750. 477-2721.

1954 FORD SEDAN, AUTOMATIC, power steering, 71,000 tested. $180. 592-6796.

'67 ACADIAN CANSO, GOLD, Hardtop, 283, 4-speed. Chrome wheels. Offers. 388-7035.

1967 PLYMOUTH FURY II, V-8 automatic, power, immaculate. 478-4225.

'61 CHEV 6 AUTOMATIC BEL Air, $295; '62 Valiant 2-door A-1, $350. 1525 Bay St.

$900
1966 Austin 1100, 35,000 miles. 477-6974.

1960 METROPOLITAN NASH, driven only 18,000 miles, $850. Phone 658-8198.

1956 PONTIAC, GOOD CONDITION, $200. 4-door, standard 6. 382-9226.

'62 MERCURY 352, V-8, $150. ASK for Mark, 386-9140, afternoons.

1963 FIAT, GOOD RUNNING CONdition, $125 or offers. 383-1959.

'67 DODGE DART, 2-DOOR HARDtop, 27,000 miles, $1,800. 652-2424.

1959 TRIUMPH 10 SEDAN. RUNS well. $75. 479-1538.

'63 PONTIAC 9 PASSENGER wagon, offers over $300. 383-4743.

'61 ZEPHYR AUTOMATIC, GOOD condition. $595. 382-7041.

1970 DATSUN 1000, 4-SPEED, offers. 382-0936, after 6:30 weekdays.

150 CARS FOR SALE

DOUGLAS VOLKSWAGEN

SPECIALS
TO CLEAR!

1969 VOLKSWAGEN de luxe, radio, 12,000 miles. $1695

1968 VOLKSWAGEN de luxe, radio. $1495

1968 VAUXHALL Victor wagon. 11,000 miles. $1295

1968 KARMANN GHIA coupe. Radio. $1795

1968 EPIC SL tudor, automatic. $1095

1967 COMET Cyclone 2-door hardtop. Bucket seats, console, radio, power brakes. $1595

1966 METEOR Montcalm sedan, V-8, automatic, power steering, brakes, radio $1395

1966 VOLKSWAGEN de luxe. $995

1966 METEOR Montcalm 2-door hardtop, V-8, automatic, radio $1295

1966 BUICK Wildcat 2-door hardtop, V-8, automatic, power steering, brakes, windows, bucket seats. $1595

1965 JEEP wagon, 6-cylinder. $995

1964 OLDSMOBILE "88" convertible, V-8, automatic, power steering, brakes. $1295

1964 T-BIRD Landau hardtop, loaded. $1795

1963 VOLKSWAGEN de luxe. $795

3329 DOUGLAS ST.

388-5466

Open 9 'til 9

BMW
SALES AND SERVICE

1968 CAMARO Rally Sport 327 V-8, power steering, power brakes, automatic, bucket seats, console, AM-FM Stereo plus tape deck and power windows. Luxury plus $2495

1964 VOLVO 544 Sports, radio and 4-speed $695

BAVARIAN AUTO LTD.
Gov't at Herald

386-1515

1969 MG MIDGET
Immaculate is the only way to describe this unit. 11,000 miles — 2 tops. History supplied on request. Remember at Metro no reasonable offer refused.

METRO TOYOTA
624 Finlayson
386-3516

TILDEN RENT A CAR
HAVE THE FOLLOWING
1970 CARS FOR SALE

Volkswagen 1300 de luxe
Acadian
Tempest Le Mans
Pontiac Parisienne
For information—
Call 386-1213.

$5 DOWN — EASY TERMS
'65 Pontiac Sedan
automatic, radio $666
CORNELL CHEV-OLDS
Ask for
JERRY NOVAK
385-5777 479-6740

'68 CAMARO Z-28
Private Sale — offers. View at Mayfair ESSO or call 652-9004 after 5.

1959 RAMBLER, 4 NEW TIRES, brakes completely rebuilt, 2 snow tires used 4,000 miles, runs very well, by second owner, $250. 385-7490.

1957 FORD RANCHERO, V8 standard, floor shift, 4-barrel, button upholstery, chrome reverse. $1100, accept trade in. 334-3206 Courtenay.

— FOREIGN STOCK CARS —
1958 Nash Metropolitan in top 10. Has extra parts and tires. Phone 384-6564.

1968 PONTIAC PARISIENNE Station Wagon, full power equipment, radio, automatic cruise control, like new. 478-4225.

LINCOLN CONTINENTAL — 1958 black with ivory top, all power, automatic, well maintained. $500 or near offer. 383-1761.

LOW MILEAGE '64 FORD Galaxie hardtop, V-8, power brakes and steering, top condition, $900. 658-8126.

1965 BEL AIR AUTOMATIC SIX, $975 or 1967 Vauxhall Super 4-door, $925 or both for heavier car to trail boat. 382-9090, 990 Cloverdale.

'57 RAMBLER, MUST SEE, $225 or best offer. '53 Vauxhall tested, reliable, $85. 382-1244.

'68 COUGAR V-8, AUTOMATIC, radio, new tires, clean. Must sell. 386-0465.

'65 RAMBLER AMBASSADOR, EXcellent family car. $900 or best offer. 386-0262 after 6.

1929 DE SOTO, EXCELLENT CONdition, original. Road and vintage plates. Offers over $1,000. 382-5355.

1964 VALIANT 4-DOOR V-200, automatic, radio, one owner. 477-2742.

'58 V.W. SUNROOF, TESTED TO July '71. $295 or nearest offer. 382-6652 after 5.

'66 VAUXHALL VIVA, NEW TIRES, $550 or closest offer. 382-7027, after 4 p.m.

1963 COMET NEW ENGINE transmission, paint, interior. Best offer over $750. 384-4795.

IMMACULATE 1969 CHEV MALIbu, V-8, all power and extras. $2750 or offers. 478-2583.

1969 DART SWINGER, 4-SPEED, radio, chrome wheels. $2700. 382-6367.

'54 METROPOLITAN CONVERTible, economical transportation. Offers. 385-1257.

1969 MAZDA 1200 COUPE 15,000 miles. Excellent condition. $1700 or best offer. Phone 385-8564.

'63 AUSTIN MINI STATION wagon, very clean. $450. 642-8194.

1969 FALCON, GOOD RUNNING order. Tested. $725. 382-9660.

150 CARS FOR SALE

SUBURBAN NORTH ON DOUGLAS

VICTORIA'S CORTINA HEADQUARTERS

1970 METEOR Montcalm 4-door hardtop, 429 V-8, automatic transmission, power steering, power brakes, radio. Blue in colour. Lic. No. ACC442.
REDUCED TO $3598

1970 MAVERICK 6, automatic transmission, radio. Accent group. Finished in cool white. Lic. No. ADA129.
REDUCED TO $2698

1969 COUGAR 2-door hardtop XR7, 390 V-8, automatic transmission, power steering, power brakes, radio. Sharp candy apple red with white vinyl roof. Lic. No. BGK939.
REDUCED TO $3498

1969 BEAUMONT 4-door sedan, V-8, automatic transmission, radio. Low mileage. Two-tone blue. Lic. No. BBH320.
REDUCED TO $2498

1967 MERCURY Parklane 2-door hardtop, V-8 automatic transmission power steering, power brakes, radio. Turquoise and white in colour. Lic. No. BCG811.
REDUCED TO $2098

1967 CAMARO 2-door hardtop V-8, automatic transmission, power steering, brakes, radio. Red and black in colour. Lic. No. DFF538.
REDUCED TO $2198

1966 PONTIAC Parisienne convertible, V-8, automatic transmission, power steering, power brakes, radio. Maroon in colour. Lic. No. AFJ195.
REDUCED TO $1598

1966 CHEVROLET Impala 4-door hardtop, V-8 automatic transmission, radio. Sharp yellow and black in colour. Lic. No. AKK451.
REDUCED TO $1498

1965 PLYMOUTH 2-door sedan, V-8, standard. Blue in colour. Lic. No. BDF108.
DRIVE-AWAY SPECIAL $644

1965 RAMBLER 4-door American sedan, 6 standard. Beige in colour. Lic. No. BFE583.
DRIVE-AWAY SPECIAL $555

1963 FORD Fairlane 4-door sedan, V-8, automatic transmission, radio. White in colour. Lic. No. AFC672.
DRIVE-AWAY SPECIAL $577

WE STILL HAVE A FEW 1970 DEMONSTRATORS LEFT. Come on in have a look, we may have what you are looking for.

Easy on the spot financing with F.M.C.C. Up to 48 months to pay. Sickness and Accident insurance available with your purchase.

SEE the all new 1971 CAPRI on Nov. 19

SUBURBAN MOTORS
Wide open till 10 p.m.
386-6131

ROADSTER, 1935 FORD. '48 RUNning gear, Good condition. $1500. No offers. 385-8842

MUST SELL 1960 LINCOLN 4-DOOR hardtop. Good condition, good tires. $650. 592-6814.

'59 VAUXHALL — GOOD TRANSportation. $175. 2091 Stonehewer Place.

1963 VALIANT CONVERTIBLE, V-200, excellent condition, new tires and brakes. Asking $795. 479-1447.

'57 PONTIAC 2-DOOR SEDAN, good condition. Tested. $150. 479-1780.

ONLY 41,000 MILES ON THIS 1951 Chevrolet, excellent condition. Offers invited. 592-1341.

MOVING — MUST SELL
1964 Chevy II station wagon. Best offer takes. 477-5450. Private.

1968 CADILLAC, ELDORADO CONvertible, full power equipment. 642-5204.

YOU PAY LESS
AT ART'S CARS

'67 MUSTANG, FASTBACK, V-8, automatic, radio, etc., $1,795. 382-1769.

1968 CAMARO SUPER SPORTS 396, 4-speed. Excellent condition. 478-5139.

1962 FORD FAIRLANE, NEEDS repair, $100 or best offer. 478-5483.

'67 AUSTIN 1100, $950, '54 CONSUL, $175. Both tested. 478-4859.

150 CARS FOR SALE

ENSIGN
CHRYSLER-PLYMOUTH
YATES at COOK

SEE THE
1971's
—IMPERIAL
—CHRYSLER
—PLYMOUTH
—BARRACUDA
—VALIANT
and FARGO TRUCKS

1970
CHRYSLER NEWPORT
4-DOOR SEDAN

383 V-8 motor, automatic, power steering, power brakes, custom radio, vinyl seats, tinted glass, whitewalls, wheel covers, undercoat. 5-yr., 50,000 mile warranty. Stock No. 3131. Brand new.

SALE PRICE
$4494

1970
CHRYSLER NEWPORT
4-DOOR HARDTOP

383 4-barrel, V-8 motor, automatic, power steering, power brakes, tinted glass, custom radio, undercoat, whitewalls, light package. 5 yr. 50,000 mile warranty. Stock. No. 3121. Brand new.

SALE PRICE
$4595

1970
CHRYSLER CUSTOM
NEWPORT

383 4-barrel, V-8 motor, automatic, power steering, power brakes, disc brakes, tinted glass, power seats, power windows, custom radio, vinyl roof, whitewalls, air conditioning. 5-yr. 50,000 mile warranty. Stock No. 3113. Staff driven.

SALE PRICE
$5696

1969
CHRYSLER NEW YORKER
4-DOOR SEDAN

440 V-8 motor, power steering, power brakes, power window, power seat, custom radio. Balance 5-yr. 50,000 mile warranty. Stock No. 70061. Used car.

SALE PRICE
$4292

1968
CHRYSLER NEW YORKER
4-DOOR SEDAN

440 V-8 motor, power steering, power brakes, power seat, power windows, custom radio. Balance 5-yr. 50,000 mile warranty. Stock No. 31111. Used car.

SALE PRICE
$3595

ENSIGN
CHRYSLER-PLYMOUTH
UNDER THE
"BIG SIGN"
YATES and COOK

386-2411

Open Weekdays 'til 9

1968 CORTINA GT
All factory options including radial ply tires — flawless in every respect. Remember at METRO no reasonable offer will be refused.

METRO TOYOTA
624 Finlayson
386-3516

YATES STREET MOTORS
847 Yates Street
385-5443 — 385-0031

58 DODGE, V-8, auto	$295
60 DODGE, V-8, auto	$295
60 METEOR, V-8, auto	$295
59 CHEV, 4-dr., hardtop, V-8, auto.	$345
64 STUDEBAKER, V-8, auto.	$395
68 GMC ½-ton, 6-cyl., 4-speed	$1695
67 GMC, ½-ton, V-8, 4-speed	$1695
60 STUDEBAKER	$195

MANY MORE TO CHOOSE FROM

MUST SELL '69 DART SWINGER 340, 4-speed, stereo, needs tires, $2500 firm. Phone 478-1879 or 479-6860.

STOCK '37 FORD COUPE, MINT shape. Offers. '51 Ford ½-ton. Excellent shape. Through check, $350. 479-2368.

1961 RAMBLER AUTOMATIC 50,000 miles, good condition, $300 firm. 1645 Morningside Place, 477-3652 after 6 p.m.

'67 AUSTIN 1800, EXCELLENT condition, asking $1300. Trades considered. 386-6878.

'60 FALCON, $175.
386-6560.

1961 RILEY, GOOD CONDITION $900. 478-2207.

150 CARS FOR SALE

S & H
EXPANSION DAYS
SPECIAL BUYS
IN PREMIUM USED CARS

1969 Jeep, model CJ6, 4-wheel drive, automatic, Warne hubs, 6000-lb. winch, 5,800 miles, new-car condition $2695

1969 SUNBEAM ARROW 4-door sedan, 1 owner, low mileage, mint condition $1595

1966 FORD GALAXIE 500 2-door hardtop. Power steering, power brakes, radio. Was $1695. SPECIAL $1395

1966 RAMBLER REBEL 2-door hardtop. 1 owner, low mileage. Was $1595 $1495

1965 BUICK WILDCAT 2-door sedan, power steering, power brakes, automatic $1295

1959 ZODIAC, automatic good transportation $395

1964 ENVOY EPIC $595

1962 FALCON, automatic trans. $695

1964 CORVAIR MONZA, automatic trans. $695

1965 RAMBLER CLASSIC, new tires, motor and body in top condition $495

SEE 'EM AND SAVE AT

SAUNDERS & HITCHMAN
2040 Cadboro Bay Rd.
at Foul Bay Rd. Oak Bay
592-2471

DAVID MOTORS
LTD.
ANNIVERSARY SALE
on new trades
on DATSUNS and VOLVOS

1969 AUSTIN America 17,000 miles. Real sharp $1495

1967 RENAULT R16. The great one from France $1695

1969 CHEVY II Nova sedan, automatic, big six, radio $2395

1968 VOLKSWAGEN Beetle, radio. Real clean $1595

1967 VAUXHALL Victor De luxe model from Britain $1395

1970 GHIA convertible. 2000 original miles. Radio. Save $600 at $2695

1962 HUMBER Super Snipe station wagon, automatic transmission, power brakes, power steering. Over $5000 new.
NOW $950

DAVID MOTORS LTD.
1101 Yates at Cook
386-6168

WILLE MOTORS

'70 VALIANT, 6000 miles	$3195
'69 RANGER camper Special	$2995
'69 SWINGER 340, 1000 miles	$2895
'69 POLARA, full power	$2495
'69 NOVA 2-dr., 6, auto.	$2395
'68 MUSTANG, V-8, auto.	$2595
'68 BEAUMONT 2-dr. H.T., V-8	$2495
'68 CHEV Sports Van, V-8	$2495
'67 PLYMOUTH, big 6, auto.	$1395
'66 CHEV ½-ton	$1095
66 PARISIENNE, custom sport	$1695
'66 COMET S.W., V-8, auto.	$1695
'65 VALIANT Slant 6, 2-dr.	$895
65 THUNDERBIRD Landau	$2495
'64 OLDS F-85, V-8, auto.	$1095
'63 CHEV, 6 auto; radio	$695
'60 LINCOLN Continental M-III	$995

Backed by one of the Island's Largest Service Centres
3240 Douglas St 382-2313

65 CHRYSLER Saratoga sedan. Full power equip., new paint. $750

65 FORD Custom sedan. New paint and tires, engine rebuilt $795

67 ACADIAN Invader. V-8. New paint $1195

64 INT. Scout, winch, bucket seats, only 22,000 miles. Excellent $1795

INTERNATIONAL HARVESTER
517 Herald St 388-5508

LOOKING FOR TRANSPORTATION at METRO TOYOTA we have 5 good running units priced under $250

METRO TOYOTA
624 Finlayson
386-3516

MUST SELL METALLIC GREEN 1969 Buick Invicta, 2-door hardtop, power steering, and brakes, metal flake dash and stereo tape deck. Best offer. 385-5859.

'47 DODGE COUPE, V-8 AUTOmatic. Hydraulic lift front end. Leather upholstery. $2,000 invested. Asking $400 or swap. Serious callers only. 384-1438. 201 Montreal St.

MUST SELL. 1966 MERCURY Parklane convertible. V-8, automatic, power equipment throughout. 39,000 miles. $1,800 or offers. Evenings. 592-7367.

1952 PONTIAC, 6-CYLINDER, FLAThead, automatic, good running order, good tires. $75. 478-1069 after 6 p.m.

MUST SELL '69 CUTLASS SUpreme, 2-door hardtop, perfect shape. Can be seen rear 250 Gorge Road West. 386-8961.

1963 FORD V-8 AUTOMATIC, power steering, power brakes, needs work, not tested. Must sell. $300. 477-1126.

'58 PONTIAC AUTOMATIC, GOOD condition. Will trade for small car. 383-4307.

1963 CORVETTE ROADSTER, many extras. Offers over $3,000. 477-3819.

1958 CHEV. GOOD RUNNING CONDITION. RADIO. 4 NEW TIRES. $125. 479-1066 EVENINGS.

383 PLYMOUTH FURY, 4-DOOR hardtop. Offers or trade for 'any style Volkswagen. 592-9015.

'66 WELL - KEPT LOVE BUG. Leaving country in one week. Needs good home. 478-2704. $995.

1967 FAIRLANE 500, 289, V-8, 2-door hardtop. One owner. $1,750 or offers. 388-4062.

XMAS SPECIAL. '67 FORD XL hardtop 500, low mileage, extras. 479-3596 after 6 p.m.

1966 PONTIAC 4-DOOR HARDTOP. Black vinyl top, $1600. 478-5695, after 4 weekdays.

'59 CHEV. 2-DOOR TESTED. 385-2951.

SACRIFICE — 1963 PONTIAC, AUTOmatic. $400. 384-7597.

'69 VOLKSWAGEN 7-PASSENGER bus. Good condition, $2,800. 383-1509.

1958 VOLKSWAGEN, GOOD RUNning condition. $125. 478-1059.

150 CARS FOR SALE

N
N — N
N — N
N — N
N — NATIONAL — N
N — N
N — CHRYSLER — N
N — N
N — DODGE — N
N — N
N — N
N — N
N — N
N

819 YATES STREET

384-8174

Wide Open Every Weekday
Night 'Til 9 P.M.

USED CAR VALUES
VICTORIA'S
LOWEST PRICES

1969 DODGE Coronet coupe, 318, V-8 automatic transmission, custom radio, whitewalls, de luxe wheel discs. Balance of warranty. FULL PRICE $2495

1967 CHRYSLER "300" 2-door sports hardtop, bucket seats. Power windows, automatic, power steering and brakes, custom radio, plus many more luxury features. FULL PRICE $2495

1969 PONTIAC Parisienne 4-door hardtop, 352 V-8, automatic, power steering and brakes, custom radio, whitewalls, de luxe wheel covers. FULL PRICE $2895

1964 COMET 4-door sedan, 6 cylinder, automatic, custom radio. FULL PRICE $495

1954 BUICK 2-door hardtop, V-8 motor, automatic, power steering, custom radio. FULL PRICE $245

1965 CHEVY II, 4-door sedan, 6 cylinder, standard transmission. A clean unit. City tested. FULL PRICE $895

1966 PONTIAC Laurentian 4-door sedan, 283 V-8, automatic, power steering, custom radio. Ideal family sedan. FULL PRICE $1295

1963 RAMBLER sedan. Automatic transmission, radio. City tested, good second car. FULL PRICE $495

1967 FORD Custom "500", 4-door sedan, V-8, automatic, custom radio, white walls, wheel discs. FULL PRICE $1495

1969 CHRYSLER Newport 2-door hardtop, V-8, automatic, power steering, and brakes, factory air-conditioned, plus many more luxury options. FULL PRICE $3695

1964 FORD Custom 4-door sedan, 352 V-8, automatic transmission, power steering, custom radio, de luxe wheel covers. FULL PRICE $895

1969 VAUXHALL Victor, super 4-door station wagon, 4-speed transmission, bucket seats. Radio, low mileage. FULL PRICE $2095

1965 CORVAIR Corsa Convertible, 4-speed transmission, bucket seats, custom radio. FULL PRICE $995

TOP ALLOWANCE
FOR YOUR TRADE!

Dealer Enquiries Welcome

NATIONAL
CHRYSLER-DODGE
819 Yates 384-8174

THREE POINT
MOTORS

'69 TRIUMPH GT 6	$2795
'69 DATSUN "1600" 4-door	$1795
'68 REBEL SST Hardtop	$2395
'68 AMBASSADOR 880	$1895
'67 MUSTANG Fastback	$2295
'66 PARISIENNE Hardtop	$1695
'66 BUICK Wildcat	$2295
'65 PONTIAC Super Sport	$1695
'63 VALIANT V200	$1295
'60 COUPE DE VILLE	$1995

THREE POINT
MOTORS
Government at Hillside
385-6737

1954 PLYMOUTH REBUILT engine, radio, good tires, $150 or nearest offer. 478-7165.

1969 LTD. MANY EXTRAS. GOOD condition. Low mileage. Asking $2895. Offers considered. 652-2379.

1970 MAVERICK, 5,000 MILES, new condition. $1995. 478-2845.

'68 CORVETTE, 327. 385-4150.

150 CARS FOR SALE

N
N — N
N — N
N — N
N — NATIONAL — N
N — N
N — CHRYSLER — N
N — N
N — DODGE — N
N — N
N — N
N — N
N — N
N

819 YATES STREET

384-8174

Wide Open Every Weekday
Night 'Til 9 P.M.

VICTORIA'S LOWEST
PRICES

1970 fully warranteed cars

1970 DODGE Coronet 440, 9-passenger station wagon, V-8 motor. Automatic, power steering and brakes, custom radio, heavy duty suspension. Ideal for trailer towing. Cost new $4772. FULL PRICE $3998

1970 DART custom sedan, 318, V-8, automatic, power steering, custom radio, vinyl roof. De luxe wheel covers, and many more options. Cost new $4131. FULL PRICE $3558

1970 CHRYSLER "300" 2-door hardtop. This beautiful luxury unit is equipped with factory air conditioning, automatic transmission, speed control, bucket seats, power steering, power disc brakes and power windows, plus many more luxury items too numerous to mention. Cost new $7094. FULL PRICE $5969

BUDGET
your purchase with
CHRYSLER
low cost credit

1970 CORONET "500" 2-door hardtop, bucket seats, console, automatic, power steering and brakes. Light package, vinyl roof. Custom radio, rear window defogger, whitewalls de luxe wheel covers, and many more options. Cost new $4757. FULL PRICE $3996

2 ONLY

BRAND NEW SUNBEAM ARROW 4-door sedan demonstrators. Automatic transmission. Bucket seats, whitewalls, bumper guards, power disc brakes, built to North American pollution control specifications. FULL PRICE $2098

1970 DODGE Polara custom 2-door hardtop, automatic power steering and brakes, custom radio, vinyl roof. V-8 motor, rear window defogger, light package. Tinted windshield. Cost new $4929. FULL PRICE $4032

We are short of
Used Cars

TOP ALLOWANCE
FOR YOUR TRADE!

NATIONAL
CHRYSLER DODGE
819 Yates 384-8174

"COLWOOD MOTORS"

"Trucks — Cars — Station Wagons" Small cars. All makes and models. $95 and up.

1836 Island Hwy. 478-1824

SACRIFICE DUE TO ILLNESS. 1966 Mercury Park Lane, 2-door hardtop, superb condition, 2-tone paint, bucket seats, console shift. Nearest offer to $1800. 656-5477.

HUNTERS! DUNE BUGGY WITH custom trailer. Reconditioned engine. Offers. 642-8222.

1967 CHEV. IMPALA 2-DOOR hardtop, power steering, power brakes, will accept trade. 592-4813.

1959 FORD 4-DOOR. GOOD CONDItion. $195. 386-2515 days, 382-6559 evenings.

'66 DODGE CHARGER, V-8 STANdard. Many options. Excellent condition. 477-8093.

BAY STREET MOTORS
383-7320
312 BAY STREET

1964 PONTIAC $385 OR OFFER. 6 standard, newly painted, good condition. Clean. Must sell. 382-6969.

PRICES YOU CAN AFFORD
3 ACE MOTORS
950 YATES 383-9313

1962 CHEVY II 2-DOOR, AUTOmatic, 6 runs ok, as is, $275 or offers. 652-2304.

'69 CHRYSLER NEWPORT, 2-door hardtop, fully equipped. Phone 479-7502.

1959 FAIRLANE AUTOMATIC, tested, good condition. What offers? 388-5239.

'66 PONTIAC STATION WAGON. V-8, automatic, power steering, brakes. 478-4690.

1961 PONTIAC, $185
ART'S CARS, 383-8302

1961 MORRIS SEDAN. $350. 1957 Ford sedan delivery, $150. Both $400. 384-9088.

PRIVATELY OWNED MERCEDES 190 Gas 45,000 miles. 886-1505 after 6.

'65 MUSTANG, V-8, 4-SPEED, MAG, wheels, good tires. $1,250. 385-8463.

150 CARS FOR SALE

EEEEEEEEEEEEEEEE
EEEEEEEEEEEEEEEE
EEEE
EEEE EMPRESS
EEEE PONTIAC
EEEE BUICK LTD.
EEEE
EEEEEEEEEEE
EEEEEEEEEEE
EEEE
EEEE EMPRESS
EEEE PONTIAC
EEEE BUICK LTD.
EEEE
EEEEEEEEEEEEEEEE
EEEEEEEEEEEEEEEE

HAVE YOU BEEN CONTEMPLATING THE PURCHASE OF A NEW OR LATER MODEL CAR . . . but you don't want to pay finance charges?

WE HAVE A SUGGESTION. Why not buy a 1970 car with a five year 50,000 mile warranty . . . the money you save on your cost of operation with this warranty will probably pay your finance charges.
It doesn't really matter whether you call it "finance charges" or "maintenance" does it?

Examine these values!

P245
1970 PONTIAC Parisienne 4-door hardtop, automatic transmission, power steering, brakes, radio. Rear defogger, wheel discs, whitewalls.
Regular $4723
NOW ONLY $3856

P240
1970 PONTIAC Parisienne 2-door hardtop, power steering, brakes, radio, rear defogger, automatic transmission, wheel discs, whitewalls.
Regular $4765
NOW ONLY $3796

F17
1970 FIREBIRD 2-door 350, V-8 hardtop, automatic transmission, power steering, brakes, radio, bucket seats, console rear defogger.
Regular $4414
NOW ONLY $3668

EXAMPLES FROM
OUR WIDE
USED CAR SELECTION

1969 BEAUMONT sedan, V-8, automatic, power steering $2595

1966 PONTIAC sedan, V-8, automatic, radio $1395

1963 COMET convert. $795

1964 PONTIAC station wagon, V-8 $1095

1968 PONTIAC Parisienne 4-door hardtop, V-8 automatic, power steering, power brakes $2295

1964 CADILLAC Sedan De Ville, Fully equipped $2295

1966 FORD 1-ton Furniture van, 4-speed $1995

1967 FALCON Futura 2-door, V-8 automatic $1895

1968 OLDSMOBILE Cutlass Supreme, 2-door hardtop, V-8, automatic, power steering, power brakes. Radio $2595

1965 PONTIAC Strato Chief, 4-door sedan, V-8 $995

1963 CHEVROLET sedan $695

1966 OLDSMOBILE "88," 4-door hardtop, V-8, automatic, power steering, power brakes, radio $1995

1966 CHEVELLE 2-door hardtop, V-8, automatic transmission $1095

G.M.A.C. FINANCING
AVAILABLE

EMPRESS
PONTIAC-BUICK LTD.

382-7121

2867 DOUGLAS STREET
DRIVE IN OFF TOPAZ

'64 FAIRLANE SPORTS COUPE, V-8 automatic, power steering, in excellent shape. $825. 478-4404.

1969 FALCAN STATION WAGON, automatic, new tires, radio, $300. 479-6772.

'64 MALIBU SS. IMMACULATE. Low mileage, new brakes. Duncan 746-7958.

1962 VALIANT 2-DOOR REBUILT engine, tested, $450. 477-6366, 5-7 p.m.

1967 CORVETTE STINGRAY IMmaculate condition. Financing available. 478-2270.

'58 CHEV. IMPALA, 2-DOOR hardtop, V-8, excellent condition, $650. 384-6017. 1645 Burton Ave.

1957 PONTIAC AUTOMATIC, GOOD condition. 3 owner. 477-4861.

'67 BUICK, 60,000 MILES. NEW tires and brakes. 477-3910.

'61 VOLVO 544, BLUE, RADIO, 2 spares, best offer. 384-2566.

'54 DODGE, NEW MOTOR, BRAKE shoes, clutch, $150. 384-1570.

1965 COMET, 4-DOOR, 6 AUTOmatic, 35,000 miles. $900. 479-1221.

'55 CHEV. OFFERS.
382-4769.

150 CARS FOR SALE

P P P P P P P P P P P P
P P P P P P P P P P P P

PLIMLEY
Since 1893

Your next car is here
The name
is your guarantee

1970 HORNET SST sedan. Big 6 automatic, radio, individual seats, vinyl trim. Save hundreds at $2995

1970 VOLKSWAGEN, custom radio, driven 7,000 miles, at $1795

1970 DODGE DART, custom hardtop, 6,000 miles. All power at $3395

1969 SPORT Triumph GT 6 plus. Radio, at $2995

1969 TRIUMPH Spitfire, radio, at $1995

1969 ENVOY wagon, 6,000 miles, at $1795

All Cars Tested
Written Warranty
Winterized

A Few Cars
Below $1,000

66 RAMBLER compact $795
66 RAMBLER "550" $995
65 CITROEN. Open to offers.
65 CORVAIR Monza $995
64 FORD Falcon $995
63 OLDSMOBILE "88" $895
63 PONTIAC automatic $895
63 IMPALA $795
63 STUDEBAKER $395
62 FORD $595
62 MERCURY $595
60 RAMBLER $245
59 VELOX $395

Don't Wait
PLIMLEY
1010 Yates 382-9121
Open to 9 p.m.

P P P P P P P P P P P P
P P P P P P P P P P P P

B. MADSEN MOTORS

CLEARANCE
SPECIALS!!

1968 PONTIAC Laurentian, V-8, automatic, power steering, custom radio. Like new. $1995

1967 PONTIAC Parisienne, V-8, automatic, power steering, power brakes, radio, custom interior, low mileage. A terrific unit. $1895

1964 PONTIAC Parisienne convertible super sport, 409, V-8, two four-barrel carbs, Hurst shift, tach, bucket seats, completely rebuilt power train, wide ovals and mag wheels. ONLY!! $1895

1964 CADILLAC Fleetwood. Fully power equipped. ONLY!! $1795

1969 GMC ½-ton. $1995

1968 FARGO Van, V-8, automatic, Showroom condition. ONLY!! $1995

1967 DATSUN pickup, Super!! $1195

TRANSPORTATION
SPECIALS

1962 FALCON wagon, 6, automatic. $395

1960 PONTIAC convertible, automatic $395

1958 CHRYSLER $295

1960 RENAULT $95

1958 FORD V-8, chrome wheels, tach. $295

B. MADSEN MOTORS

150 CARS FOR SALE

MALIBU MOTORS LTD.

QUADRA AT JOHNSON STREET

DOWNTOWN

WE INVITE YOU TO COMPARE OUR PRICES. ANYWHERE

1967 CHEVROLET sedan 6-cylinder standard, green with black leatherette interior. Safety tested. Good shape.
Normal retail price $1350
Normal wholesale price $1000
Malibu price $795

1966 PONTIAC V-8 automatic, radio. Safety tested. Good shape.
Normal retail price $1150
Normal wholesale price $850
Malibu price $595

1966 CHEVROLET station wagon V-8, automatic, radio, power steering and brakes, tilt steering wheel, 327 motor. Safety tested. Far better than average condition.
Normal retail price $1200
Normal wholesale price $900
Malibu price $793

1965 CHEVROLET Impala 2-door hardtop, V-8, automatic, radio, power steering and brakes, 283 motor, red interior, red exterior. Padded dash. A real nice car. Safety tested.
Normal retail price $1300
Normal wholesale price $1050
Malibu price $895

1964 VALIANT V200, 4-door sedan, 6-cylinder, standard. Safety tested. Good average condition.
Normal retail price $650
Normal wholesale price $500
Malibu price $320

1964 PONTIAC 4-door sedan 6-cylinder, standard. White with red interior. Safety tested. Exceptional value here.
Normal retail price $600
Normal wholesale price $450
Malibu price $320

1963 BUICK Le Sabre 4-door sedan, V-8, automatic, power steering and brakes, radio. Safety tested. Very good condition.
Normal retail price $900
Normal wholesale price $700
Malibu price $650

1963 BUICK 4-door sedan V-8, automatic, radio, power steering and brakes. Average condition.
Normal retail price $900
Normal wholesale price $700
Malibu price $570

1963 DODGE Dart 330, 9-passenger station wagon, V-8, automatic, radio, power steering. Body very good.
Normal retail price $750
Normal wholesale price $600
Malibu price $275

1962 RAMBLER station wagon 6-cylinder, standard. In good condition. A steal.
Normal retail price $280
Normal wholesale price $200
Malibu price $150

1962 MERCURY Comet 6-cylinder standard sedan. White with red interior. Safety tested, good condition.
Normal retail price $500
Normal wholesale price $300
Malibu price $225

1962 FORD Galaxie sedan 6-cylinder, automatic. Safety tested. Good condition.
Normal retail price $450
Normal wholesale price $300
Malibu price $275

1960 PONTIAC 4-door sedan, 6-cylinder, automatic, radio. Very clean, top condition. Safety tested.
Normal retail price $295
Normal wholesale price $200
Malibu price $200

We have other good buys as well.

1960 CHEVROLET 4-DOOR BEL AIR HARDTOP $150
1959 PONTIAC 4-DOOR SEDAN, AUTOMATIC, 6-CYLINDER $125
1959 RAMBLER SEDAN, 6-CYLINDER $145
1959 CADILLAC 4-DOOR HARDTOP, ALL POWER $295
1959 PLYMOUTH SEDAN $125
1961 RAMBLER SEDAN AMERICAN $100

EVERY DAY IN EVERY WAY

A FAIR DEAL

DEALER INQUIRIES INVITED

385-3221

HORWOOD MOTORS

1970 TOYOTA Corona Mk II sedan, radio $2295

1970 MAVERICK, de luxe interior, Only $2095

1966 MORRIS Minor. One owner, low mileage. $845

1970 MAZDA "1200" sedan. SAVE at $1695

1967 ANGLIA 105-E, 4-speed trans. Low mileage $945

1961 CHEVROLET sedan, V-8, automatic, low mileage $595

1965 METEOR Monicalm 2-door hardtop, console shift. Rebuilt motor. Only $1395

1965 CHEV. BEL AIR, V-8, automatic $395

1966 VOLKSWAGEN de luxe "1300" $1195

1966 VIVA 2-door sedan $695

1964 M.G.B. Roadster, one owner, with new tires. $1395

1965 MORRIS Oxford wagon $845

1964 FORD Galaxie, automatic $995

1962 FORD Comet $345

HORWOOD for MAZDA

810 Johnson Street 385-1451

150 CARS FOR SALE

XXXXXXXXXXXXXX
XXXXXXXXXXXXXX
XXXXXXXXXXXXXX
XXX
XXX
XXX CORNELL
XXX "CHEVROLET
XXX COUNTRY"
XXX
XXX
XXXXXXXXXXXXXX
XXXXXXXXXXXXXX
XXXXXXXXXXXXXX

"PUTTING YOU FIRST KEEPS US FIRST"

ASK ABOUT OUR LIFETIME GUARANTY ON ALL BRAND NEW CARS

1970 MAVERICK 2-door, 6, radio $1995

1968 CAMARO super sports, 4-speed, radio $2595

1967 BUICK Skylark, 4-door hardtop, V-8, automatic transmission, power brakes, steering, radio $1995

1967 ACADIAN station wagon, V-8, automatic $1495

1967 COMET sedan, 6, automatic, radio $1595

1966 CHEVROLET sedan, V-8, automatic transmission, radio $1095

1965 VIVA 2-door, top G.M. import $795

1964 CHEVROLET Malibu, 2-door hardtop, 6, radio $995

1964 PONTIAC Parisienne, 2 door hardtop, V-8, console, automatic, power brakes, steering, radio $1295

1963 CHEVY II sedan, 6, automatic transmission, radio $795

1961 CORVAIR sedan automatic transmission, good transportation $395

1958 CHEVROLET wagon, good dual purpose unit $295

TRUCKS

1968 CHEVY van $2195

1968 FORD ½-ton, 4-speed $1995

1966 G.M.C. ½-ton $1395

1966 G.M.C. ¾, 4 speed V-8 $1495

1966 MERCURY ½-ton, V-8, 4-speed, radio $1495

1965 CHEVROLET ½-ton $1095

1964 CHEVROLET ½-ton $1095

1964 CHEVROLET van $995

1963 INTERNATIONAL Suburban, V-8 $995

ALL CARS WINTERIZED

Buyer Benefits!!!

30-day free exchange

2-year written warranty with every used car.

Take it to your Favourite mechanic

All cars city tested

CORNELL "CHEVROLET COUNTRY"

3050 DOUGLAS STREET

Thru to BURNSIDE

(Opp. Mayfair)

385-5777

Open 'Til 9 p.m.

1966 VOLKSWAGEN "1300" de luxe. Radio, premium unit. Fully reconditioned.

METRO TOYOTA
624 Finlayson 386-3516

GEM MOTOR SALES
480 Esquimalt Rd. 385-4311

1961 AUSTIN $450
1965 EPIC $795
1965 MORRIS (1100) $795
1966 VW BUG $1095
1966 AUSTIN (1100) $995
1967 FIAT 1500 conv. $1195
1968 VAUXHALL wagon $1595
1969 FORD 300, all power $2595
1960 PLYMOUTH wagon $195

'67 CORTINA — $500
De luxe 1500 c.c. bodyman's special or ideal foreign stock. Excellent interior — mechanically A-1. New tires, $34,000 miles. 388-6997. Broadview Properties.

1959 BUICK 2-DOOR HARDTOP, automatic, power brakes, steering, radio, excellent mechanical condition. Tested. No rust. $375 or best offer. 592-3007

'69 CHEVELLE MALIBU V-8, 15,500 miles, power steering, power brakes, tinted window, stereo radio, whitewalls. A excellent condition. $2995. 478-4936.

1965 RAMBLER CLASSIC, 6 wagon, 48,000 miles, 15,000 on automatic transmission. One owner, twin-grip differential, $1350. 479-7736.

1966 202 COMET, LESS THAN 45,000. Complete service record. $1,250. 386-9736.

1967 FALCON, 4-DOOR, STANDARD shift. 656-4370 after 5.

TAKE OVER PAYMENTS ON GOOD repossessed cars. Jim, 385-0931.

1960 VALIANT, 4-DOOR SEDAN. Gov't tested $300. Phone 656-2935.

'56 DODGE AUTOMATIC IN good running order, tested, 385-0830.

'63 IMPALA V-8, BEST OFFER. 478-2764.

'69 GTO, STEREO, RADIAL TIRES. 386-4916.

'69 MARQUIS 4-DOOR, 15,000 miles $3,395. Trade. 652-2811.

MOVING. MUST SELL 1966 RAMBLER. Excellent condition. 386-8259.

150 CARS FOR SALE

XXXXXXXXXXXXXXXXX
X X
X PETER POLLEN X
X FORD X
X X
XXXXXXXXXXXXXXXXX
XXXXXXXXXXXXXX
XXXXXXXXXXX
XXXXXXXXX
XXXXX
XXX
X

MONEY BACK GUARANTEE IF . . .

You are not entirely satisfied with your purchase, your money will be cheerfully refunded within 7 days.

1967 FORD Fairlane "500", 2-door, hardtop, V-8, automatic transmission, power steering, power brakes, custom radio. Finished in white with black vinyl roof. $1,995

1969 MUSTANG 2-door hardtop, completely equipped unit. V-8, automatic, power steering, power brakes, radio. $2895

1964 DODGE 4-door sedan, 8, automatic transmission, radio. Extra value at $395

1965 HILLMAN 4-door sedan. Only 26,000 miles, in spotless condition $1095

1962 CONSUL "315" sedan, in immaculate condition with new tires $595

1966 FORD 4-door sedan, V-8, automatic transmission, power steering, power brakes, radio, very clean. $1695

1968 METEOR 4-door sedan. Equipped with V-8 motor, automatic transmission, power steering and radio. Finished in light metallic blue with matching interior. $2395

1968 CHEVROLET Caprice sedan. Full power equipment, finished in beautiful metallic blue with matching luxury interior. $2695

1060 Yates St. — 384-1144
Open Until 9 p.m.

SSSSSSSSSSSSSSSSSSSSSS
S S
S SPEEDWAY S
S VOLKSWAGEN S
S S
SSS SSSS

NOW IS THE TIME!

CAMPERS — VANS

New or Used

1967 FORD Econoline, fully equipped, factory camper. Big 6 motor. SALE PRICE $2895

1966 V.W. Camper. One owner unit in immaculate condition. SALE PRICE $2395

1967 V.W. 7-passenger bus. Excellent condition throughout. SALE PRICE $1795

1966 V.W. Window Van, ideal unit for building your own camper. SALE PRICE $1295

SEE any of salesmen for SPECIAL LOW PRICES now in effect on our remaining 1970 DEMONSTRATORS

REMEMBER . . . we will not be undersold, on any new or used Volkswagens.

SPEEDWAY VOLKSWAGEN
Both sides of Yates Street

385-2415

1966 AUSTIN 1800, NEW TIRES, battery, excellent condition. 592-2489.

'68 ACADIAN, 2-DOOR, V-8, power pack, standard. Excellent condition. 477-8056.

1969 MAZDA 1500, RADIO, PERfect condition, $1699 cash. 385-7724.

150 CARS FOR SALE

BRITISH CAR CENTRE

"CORTINA COUNTRY"

1965 HILLMAN sedan. Only 26,000 miles. Like new car for only $1095

1965 AUSTIN Cambridge station wagon. Ideal dual purpose unit, exceptionally well maintained $1295

1967 CORTINA "1500" de luxe 4-door sedan. Excellent family car for the economy - minded. $1295

1969 TRIUMPH GT 6, plus Sports Coupe with radio. A real performance plus automobile for the young at heart. $2695

1962 CONSUL "315" 4-door sedan. Exceptionally well maintained $595

1959 ZEPHYR 4-door sedan, transportation special, mechanically good $395

VICTORIA'S EXCLUSIVE SMALL CAR CENTRE
OPEN 'TIL 9 P.M.

BRITISH CAR CENTRE
(Div. of Peter Pollen Ford)
Yates at Quadra 384-5555

1961 PONTIAC 2-door 6 cylinder standard transmission. Very clean, excellent mechanically. REDUCED TO $575

1961 FORD Tudor V-8, automatic, radio. In top reasonably priced transportation. REDUCED TO $355

1962 MERCURY Fordor V8, automatic, radio. In top condition throughout. REDUCED TO $695

1963 METEOR Fordor V-8, standard, power steering. In above average condition. REDUCED TO $795

1965 VALIANT 2-door hardtop V-8, automatic, bucket seats, radio. In excellent condition. REDUCED TO $1365

1966 OLDSMOBILE F85 4-door sedan, V-8, automatic power steering, power brakes, radio. A one-owner car in top condition. REDUCED TO $1495

1966 PONTIAC sedan 6 cylinder, automatic, radio. In above average condition: REDUCED TO $1195

BRIAN HOLLEY MOTORS

3319 Douglas at Cloverdale
Phone 384-1161

1962 PONTIAC wagon, V-8, automatic, radio, Power rear window, excellent unit with only 54,000 carefully-driven miles — history supplied on request. $789

METRO TOYOTA
624 Finlayson
386-3516

M M M M M M M M M M M
67 DODGE Dart G.T. Hardtop, V-8, auto. $2195
65 DODGE Polara 4-door Hardtop, V-8, auto., power steering, radio, etc. $1095
MAYFAIR MOTORS LTD.
736 Cloverdale Ave. 385-4731
M M M M M M M M M M M

1963 ACADIAN, automatic. Excellent condition. Many extras including radio and deep tread whitewall tires.

METRO TOYOTA
624 Finlayson
386-3516

STEVENSON MOTORS

69 Chrysler 4 H.T., $3495; 69 L.T.D. 4 H.T., $3495; 66 Charger, $2195; 66 Beaumont convert., $1395; 66 Corvair, $995; 62 Falcon wagon, $495; 56 Austin, $195; 55 Pontiac $295.

DRIVE OUT AND SAVE
1640 Cedar Hill Cross Rd.
477-2143 — 9 a.m.-9 p.m.

1970 LOW MILEAGE, TOP OF THE line Chevelles, Chevrolets, Cutlasses, and Camaros, fully equipped, with or without air conditioning. 2 and 4-door hardtop models. 384-9375, 8 a.m.-9 p.m.

CADILLAC

'69 De Ville, power equipped, factory air conditioned, 14,000 miles. Immaculate. Asking $6,000. Contact owner. 652-2768.

1964 PONTIAC PARISIENNE, 327, 2-door hardtop. Radio. Console shift. Black interior with bucket seats. Very clean throughout. Trades considered, 385-0906.

OWNER LEAVING TOWN, 2 estate cars for sale. '69 Dodge Dart GT, $2,350. '66 Lincoln Continental, $2,850. Both cars immaculate. 384-1756.

'64 VALIANT V-200 STATION wagon; '63 Valiant V-200 Signet hardtop, both big 6 automatic, radio. '58 Ford Fairlane, immaculate. 479-7375.

1969 FORD STATION WAGON, 351, power disc brakes, power steering, roof rack. 1964 Chev-Bel Air, V-8, good condition. 383-4327.

1969 GTO, BLACK AND BLACK, 400 350-h.p., (satisfaction, 4-speed, bench seat, power windows, tach, real clean. 746-6574 Duncan.

SACRIFICE: 1966 FORD LTD 4-door hardtop, V-8, power steering, power brakes, vinyl top, new tires. $1600. 386-7476.

'68 MONTEGO MX CONVERTIble, automatic, power steering, brakes, 26,000 miles, excellent condition, $2800 or offer. 383-5460.

1960, 2-DOOR PONTIAC STATION wagon, automatic, good condition. $300 or best offer. 477-8194 or 478-3799.

IMMACULATE 1962 MERCURY comet compact sedan, automatic transmission, radio and in excellent condition, $650. 385-5320.

CONVERTIBLE

1965 Meteor, top model, good condition, new tires, etc. $1,750. Phone 478-1819 after 6 p.m.

'65 CHEV. RADIO, EXCELLENT condition throughout. $700. 656-4866 after 6 p.m.

1962 CHEV. 2-DOOR SEDAN, IN good running order, tested, $150. 642-5628.

150 CARS FOR SALE

425 H.P. '62 CHEV. '58 IMPALA Convert. 2-4 brl carbs, rebuilt 4-speed Hurst shifter, bucket seats, new radial ply tires on chrome reverse rims. Value $1,400. Sell or swap plus cash for damaged cruiser, work boat or fishing boat. 743-2277.

HOUSTON MOTORS
'68 Dodge Monaco sedan, all power; '68 GTX; '68 Mustang; '67 Plymouth, automatic; '60 Mercedes; '59 Caddy sedan; many other tested cars from $195.
1509 Blanshard 384-6713

PRIVATE. 1968 METEOR RIDEAU 500 4-door sedan, CV-8, automatic, 16,000 miles, one owner. $2,200.

1964 Valiant V-200, 4-door sedan, 6 automatic, 50,000 miles, $800. 388-5504

151 FOREIGN IMPORT AND SPORTS CARS

1963 CORVETTE Stingray
4-speed transmission, 400 h.p.
Trades considered.
Call Mr. Hendry
386-6168

1967 AUSTIN HEALEY, MUST BE seen to be appreciated. New Michelins, wire wheels, radio, 2 tonneau covers, overdrive, $2550 firm. 385-0003 after 5 p.m.

AUSTIN HEALEY
Chassis and complete power train, windshield, carbs, wheels. $75. 479-1066 evenings.

1966 MGB OVERDRIVE, RADIO. Needs tires. Recent engine work done. $1195 firm. 982 Johnson St. 386-8797 weekdays 8-5.

1968 COOPER "S", $4,000 INVESTment full race but streetable, sacrifice, $2,500. Nanaimo, 754-5071.

'58 MERCEDES BENZ. GOOD condition; '65 Triumph Herald, just rebuilt. 386-9084 after 5.

'57 MERCEDES 219. TESTED. Phone 12-1 or after 7 p.m., 384-9646 Saturday, Sunday anytime.

1962 ALPINE, HARDTOP, AND tonneau, good condition. $650 or offer. 479-7606.

'60 MGB. LOTS OF EXTRAS. Will consider trade or take over payments. 592-9650.

1969 MORGAN
3-seater roadster, immaculate condition, offers. 384-4507.

1960 MGA, 1600 SERIES. GOOD condition, $700. 382-4093 after 5 weekdays, anytime weekends.

RENAULT R-10, EXCELLENT condition, comfortable, economical. 383-4234.

'70 MERCEDES 280 S, NEW OVER $9000. Selling for $5950. 386-9350.

1955 VOLKSWAGEN, A-1 CONDITION. No. 2, 1418 Harrison. 384-2083.

1958 MGA, CONVERTIBLE. 388-5893

1961 MERCEDES 190 SL. TOP condition. $2200. 382-4360.

'62 TR4, RADIO, ROLL BAR, safety inspected. $600. 658-8047.

1968 M.G. MIDGET, RED, ONE owner. 592-7664 or 592-3236.

'66 TRIUMPH TR4, NEW BRAKES, radial tires, $1,450. 656-4642 after 6.

1959 M.G.A. AS IS. 385-2779.

'66 WHITE M.G.B. TOP CONDITION, radio, asking $1,300. 386-0003.

1967 TRIUMPH GT 6, GOOD condition, highest offer. 382-1582.

154 TRUCKS AND BUSES

$5DOWN — EASY TERMS
'56 Chev Half-ton
6-cylinder pickup $444
CORNELL CHEV-OLDS
Ask for
JERRY NOVAK
385-5777 479-6740

OPEN TO OFFERS
EVERYTHING MUST GO
1955 Chev, utility truck; 1958 Chev, utility truck; 1959 Chev, cab and chassis; 1958, 6-passenger Ford 250; 1966 F-300 Ford pickup; 1962 ½-ton Chev utility truck; 1959 Chev Tandem dump, 4 and 3 speed, and many more. Island Used Cars and Trucks, 854 Pandora.

1966 G.M.C. 16' ALUMINUM VAN, G.V.W. 24,000. Roll-up rear door, big 366 V-8 engine, teams up with 5 speed transmission and 2-speed axle to provide plenty of power with highway economy. Like 10 ply 900x20 tires. Bring your own mechanic and make an offer. Hillside Shell Service, 1631 Hillside, 386-1221.

"TRUCKS FOR SALE"
'67 GMC ½-ton P.U. $1595
'67 Ford, long wide P.U. $1795
'66 Ford, V-8, automatic, P.U. $1695
'66 Chev. ½-ton panel $1295
'57 Chev., V-8, ½-ton P.U. $595
'56 Ford 1-ton, duals $495
Colwood Motors, 478-1824
1836 Island Highway

MAZDA PICKUPS
$1926
HORWOOD MOTORS
810 Johnson St. 385-1451

FOUR-WHEEL DRIVE SALE

'66 ¾-ton Ford with winch; '68 Jeep Universal; 2 army Jeeps; '58 Chev.; '55 Jeep pickup; Land Rover; '67 Wagoneer; '65 Wagoneer.

VICTORIA JEEP
Hillside at Rock Bay.

'67 HEAVY DUTY HALF TON. New 6-ply snow tires and battery, 4 speed, long wide box, excellent condition with 8' cabover camper. Take older trade or sell separate. 478-8520.

'67 GMC HEAVY DUTY, EXCELlent condition, V-8, cost-fraction, split rims, exceptionally clean, accept older trade as part payment. 478-8520.

1959 FARGO VAN CAMPER, NEW transmission and clutch, radio, tested till November '71. $475 or offers. 479-3506.

1954 ½-TON DODGE DUMP. CLEAN and good. New motor, brakes, rubber, king pins. Also two 318 Dodge V-8 motors. 478-1218.

1965 INT. SCOUT, 4x4 Wagon. Hubs. $1295.
GEORGE ENG TRUCK SALES
940 Hillside 385-3054

BRAND NEW DATSUN 1-TON pickup, fully equipped. $2,195.
DAVID MOTORS LTD.
1101 YATES ST. 386-6168

'69 TOYOTA LANDCRUISER, hubs, radio, 4 wheel drive, fair price. 743-2991.

'67 FARGO SPORTSMAN AUTOmatic 6, very good condition. 652-3568.

'69 FORD ECONO, $1,850. '69 FORD 250 pickup, 4-speed, 360, V-8, $2,350. 386-2042.

MUST SELL, LAND ROVER, immaculate, new tires, winch, tow bar, etc. $745. 384-5492.

1948 FORD PICKUP, NEW 18" tires, runs good, $60. 386-2515 days, 382-6559 evenings.

'58 VOLKSWAGEN PICKUP. REbuilt motor, $100 or best offer. 652-2006.

1960 FORD PICKUP, NEW PAINT, good motor and tires. Offers. 479-1264.

1967 FORD V-8 PICKUP, 4-SPEED, ONLY $1395.
ART'S CARS. 383-8302

'62 GMC HEAVY DUTY PICKUP, '63 Econoline Van 597-2231 Ganges, evenings.

1954 FARGO 1-TON, DUAL wheels. All steel flatdeck. Reconditioned. V-8 engine. $400. 652-9049.

'68 CHEV HALF-TON, 8 CYLINder, 6' box, radio, immaculate condition. $1600. 477-5469.

JEEP, 4-WHEEL DRIVE, WINCH. Trade or sell. 479-8231.

'61 CHEV. PICK-UP, $700. 478-4183.

1965 VOLKSWAGEN 9 PASSENGER van. $1200. 1524 Myrtle Street.

'67 CHEV. ½ TON, 6-CYLINDER, radio, offers. 382-6797.

'67 MERCURY CAMPER SPECIAL, V-8, 4-speed, etc. 652-2811.

1956 GMC 1-TON PANEL TRUCK, new tires, rear seat. 479-1926.

1965 CHEV PANEL, BIG WHEELS, 292, 4-speed, $950. 477-4451.

1970 FORD ¾-TON RANGER XLT, 10½ ft. camper. 383-1579.

FOR SALE: 1968 GMC 1-TON IN good condition. 642-5608.

ONE-TON CHEV. FLATDECK. Tested. 479-7088.

SELL OR TRADE '56 FOR ½-TON, excellent condition, extras. 386-7219.

1963 INTERNATIONAL TRAVELall, 4-wheel drive, $800. 386-2075.

154 TRUCKS AND BUSES

ENSIGN CHRYSLER-PLYMOUTH

FARGO TRUCK CENTRE

YATES AT COOK

'67 MERCURY ½-ton pickup, custom radio. SALE PRICE $1595

'68 CHEVROLET 10 ½-ton pickup. Custom radio. SALE PRICE $1895 No down payment $67 for 36 months

'69 FARGO D100 ½-ton pickup, 128" wheelbase. Automatic, step bumper. SALE PRICE $2695 No down payment $94 for 36 months

'69 FARGO Van 108" wheelbase, big 6, automatic West Coast mirrors. SALE PRICE $2795 No down payment $97 for 36 months

'69 FARGO D300 cab and chassis 159" wheelbase. Duals, V-8 motor, West Coast mirrors. SALE PRICE $2495 No down payment $87 for 36 months

'70 FARGO custom sportsman. 8-passenger. Automatic, de luxe interior, two-tone paint. New. Cost new $4500 SALE PRICE $3898 No down payment $137 for 36 months.

Call ED JOHNSON TRUCK MANAGER at 386-2411

ENSIGN CHRYSLER-PLYMOUTH

Yates at Cook

WANTED '51-53 OLDSMOBILE, 2-door sedan, body. Reasonable. Phone 384-2539.

'54 CHEV FOR PARTS; FIRESTONE snow tires, G78-14 tubeless, studded. 479-6969.

MINI BODY — NO SUB FRAMES, trunk, doors; Mini Cooper exhaust manifold. 382-8079.

'37 LASALLE, NOT RUNNING BUT restorable. Many parts. Best offer. 65 Sims Ave.

'55 OLDS, '56 PONTIAC PARTS. 15 in. Chev chromies. Chev. stock car parts. 478-2701.

SNOW CHAINS FOR 650X15 TIRES, good shape, $12. Phone 592-2956 after 6 p.m.

WRECKING 1956 CHEV STATION wagon; 1960 Dodge hardtop; 1950 Ford pickup. 479-4456.

HOLIDAY STEREO TAPE DECK, speakers, 8 tapes, $45. 385-7624, Brian.

'62 PONTIAC AND CHEVY HARDtops, V-8, complete or parts. 384-9498.

'60 FORD CONSUL SEDAN, COMplete or parts, all parts good. 384-5701.

TWO SNOW TIRES, 775X14, $20 OR best offer. 1 electric motor, $5. 386-7759.

LATE MODEL STOCK CAR, '57 Chev, V-8, complete with extra parts. 479-5980.

WANTED: '58 AUSTIN MANUmatic transmission and/or clutch parts. 995-2055.

ANYONE HAVING A '52-'56 LINcoln 4-door Capris or parts thereof willing to sell phone 386-7815.

'59 VAUXHALL VICTOR, REBUILT engine, transmission, doors, seats, lights, two tires, etc. 382-8079.

1961 HILLMAN — NEEDS WORK, $95. 382-1218.

WRECKING 1952 MORRIS MINOR, body A-1 shape. 386-7255.

T-BIRD 292, STANDARD, NEW clutch. Offers. 478-3846.

POWERGLIDE AUTOMATIC transmission, $30. 382-8758.

V-8 PONTIAC MOTOR AND 4-barrel manifold, $125. 479-9501.

155 TIRES

TIRES, 885X15 AND 800X14. 592-1980

160 PARTS, ACCESSORIES

COLD WEATHER SPECIALS

Antifreeze, type	Permanent $2.75 gal.
Windshield Washer Antifreeze	99c gal.
Car Robes, Leopard pattern	$2.99 ea.
Battery Chargers, Priced from	$9.95 up
Tire Chains, Strap on type	$4.49 pair
Battery Booster Cables, 8 foot	$2.29 set
Frost Shields, Asst. sizes, from	$1.59 up

CHARGEX or PAY DAY TERMS

D & D TIRE
1620 Blanshard St.
Phone 382-7283

160 PARTS, ACCESSORIES

OUR NEW LOCATION
3156 Blanshard Street
Your Car's "Heart" Is the BATTERY
For a Strong, Sure Start Every Time GET an "ACME"
LOWEST PRICES IN TOWN
Delivered and Installed
FRANCIS BATTERY & TIRES LTD.
Retreading Specialists

TWO 383 PORTED AND POLished heads; one 361 or 383 cu. in. Edelbrock high riser intake manifold; one 270 Isky hydraulic cam lifters, rockers, push-rods, etc.; one Dodge 440 Magnum 4-speed trans. (1966); one 4-barrel Offy intake manifold for flat head Ford; One Mallory dual point distributor, 383 of 361. 382-1314.

'64 CHEV, 283 BORED, 60 OVER, Corvette pistons, new rings and bearings. Solid lifters. 4-barrel carb. Newly rebuilt. Complete with fly wheel, bellhousing, clutch, transmission and hurst shift. Phone after 6, 385-6116.

VOLKSWAGEN
NEW PARTS AND USED PARTS
OVERSEAS GERMAN CAR CENTRE LTD.
388-6461

FORD 292 MOTOR, ¾ CAM, TRIpower, bored .030 over. Completely rebuilt and never been run. Will consider good flathead in part trade. 385-2712.

RINGS, BEARINGS, GASKETS, exchange brake shoes, drum turning, pin fitting, valve seat machining. CORDS PISTON RINGS
At 834 Johnson St. — 383-0011

'52 CHEV HARDTOP, GLASS, rebuilt transmission, radio, body parts. View at 66 station, 1580 Cedar Hill X Rd.

'63 FORD GALAXIE V-8 STANdard. Sell complete (not in parts) 383-1457.

3—600X13 TIRES. 2 FORD 13" wheels. 3-speed Ford transmission, $40. 1525 Bay St.

5 PORSCHE WHEELS, HUB CAPS and Michelins, fits Volkswagen. 656-1502.

SET OF 14" CHEV. MAGS, $25 each. 386-2513 days, 382-6559 evenings.

LANGFORD AUTO WRECKERS
1074 GOLDSTREAM 478-2869

'64 VAUXHALL MOTOR, RECONditioned $185. 479-7534 after 6 p.m.

62 ENVOY FOR PARTS. $75 OR nearest offer. 479-5752.

'53 AUSTIN WITH REBUILT motor, as is, or parts. 386-1000.

FOUR 13" MAG WHEELS, $80. 384-4785.

162 AUTO REPAIRS, SERVICE AND TOWING

VOLKSWAGEN
OVERSEAS GERMAN CAR CENTRE LTD.
Factory Trained Mechanics
807 Ellice St. 386-6461

VOLKSWAGEN PARTS
And Repairs
Available at
BAVARIAN AUTO LTD.
Govt. and Herald 386-1515

VOLKSWAGEN OWNERS, UNsatisfied because of high repair costs. Please report to 2200 Quadra Street opposite Central Park. We can help you. 384-5321.

VW REPAIRS, FACTORY trained specialist. Lowest cost repairs with guarantee. 2200 Quadra St. — Central Park. 384-5321.

TRANSWILL AUTOMATIC TRANSmission specialists, 384-2851. Rebuilt auto transmissions from $69.95. Tune-ups from $11.95.

JUNK CARS — $7 PAID FOR most complete big ones at yard. $2 paid, we haul away. 382-8895.

164 AUTO BODY WORK AND PAINTING

AUTO BODY REPAIRS. GUARANteed workmanship. Reasonable rates. Phone Don, 385-3186.

166 CARS AND TRUCKS WANTED

EMPRESS PONTIAC — BUICK

Needs Late-Model Used Cars

382-7121

DOUGLAS at TOPAZ
Drive In Off Topaz

Good, Clean CARS AND TRUCKS WANTED
Cash in 5 Minutes

— PLIMLEY —
1010 Yates St.

We'll Consign
Buy or Trade Down

CORNELL CHEV.-OLDS
3050 Douglas 385-5777

WE BUY CARS FOR CASH
SPEEDWAY MOTORS
971 YATES STREET

INSTANT CASH FOR Sports Cars and Imports
BRIAN HOLLEY MOTORS
3319 Douglas, 384-1161.

HIGHWAY MOTORS
(next to Bob's Burgers)
We need all makes and models, from $50 to $3,000. Cash money. 1681 Island Hwy. 478-6131

SELLING? CASH OR CONSIGN. ART'S CARS, 383-8302.

$ CASH IN A FLASH $ or consign clean cars. Houston Motors 1500 Blanshard, 384-6713

JUNK CARS
Picked up. 479-7604.

168 CAMPERS AND TRAILERS

1970 VANGUARD CAMPERS AND TRAILERS PRICED FOR QUICK SALE

A large selection of campers and trailers in stock. Buy now and save $$$.

A FEW TOP QUALITY TRADE-INS AT REDUCED PRICES.

PARTS — PLANS
ALUMINUM
WE HAVE A COMPLETE STOCK OF CAMPER AND TRAILER SUPPLIES.

S. J. PEDEN LTD.
2888 QUESNEL ST. 386-3464

OPEN ROAD HOLIDAY CAMPERS

NOW AT EMPRESS PONTIAC-BUICK LTD.

Douglas at Topaz, 382-7121.

WINNEBAGO MOTORHOME
1968 22' Dodge, V-8, automatic, power steering, power brakes, dual wheels. Overhauled at factory August. 21,000 miles. Immaculate. Sacrifice price $9,950. 656-3045.

MOTOR HOMES — TRAILERS
Canadian Empress and Skylark
Instant adventure all season
Best buys at Goldstream Estates
974 Goldstream Ave., Hwy. 1-A

SECURITY CAMPERS
Winnebago Motor Homes
MORRIS TRAILERS AND CAMPERS
DOUGLAS AT BURNSIDE 385-2331

ATTENTION TRUCK OWNERS
AUXILIARY GAS TANKS, TIRE mounts and bumpers. Oak Bay Texaco, 1960 Oak Bay Avenue. 386-4552.

168 CAMPERS AND TRAILERS

WE NEED SPACE

Our stock of new and used trailers must be reduced to make way for new models expected early in the new year. You'll enjoy great savings by taking advantage of these specials.

70 SHASTA 22' fully self-contained with 4-burner stove, large oven, combo fridge, toilet, shower, h-w heater, furnace, etc. WAS $5195. NOW $4995.

70 SHASTA 16' fully self-contained, including pressure water system. Sleeps 6. WAS $3495. NOW $3295.

70 SHASTA 14' with fridge and heater. Sleeps 6. WAS $2595. NOW $2395.

70 SCAMPER 25', a beautiful fully self-contained unit that was $5195. NOW $4995.

69 SECURITY 21', has everything and in magnificent shape. WAS $4198. NOW $3895.

67 HOLIDAY TODDLER, 13', very clean. $1250.

FREE STORAGE ON ANY PURCHASE UNTIL SPRING

PURVIS FLACK TRAILER SALES LTD.
1915 Quadra — across from the Curling Rink. Phone 388-8188.

NOVEMBER SPECIALS

2 only 1500 FD 1970 TRAVELAIRES with fridge furnace and brakes. A steal at $2295

2 only 1700—1970 TRAVELAIRES — complete with everything. $2995

2 only 1900 — 1970 TRAVELAIRES — self-contained. Luxury. Special $3850

1 only 1970 8' TRAVELAIRE. Camper with fridge, stove and oven. $1995

at

COASTLINE TRAILER CENTRE (Vic)
388-6021 642 Burnside Rd.

BOB'S TRAILER SALES

Knight, Squire, Four Seasons, Lamplighter, 12 and 24 wides.

Spaces in our secluded park for all our units.

See our '71 Aristocrats here now. Used as new, 24' Shamrock. Many extras. New price $6450, now $4355.

Heat tape, all lengths in stock.

386-3623 — 478-4979

SEAGULL AND CAVEMAN CAMPERS
DIVISION OF DOMINION MOTORS

1966 8'3" VANGUARD camper. 3 burner stove, propane light, fibreglass top $1295

10' KING CAMPER. Sleeps 2, propane fridge. 3 burner stove. Only $595

DROP IN AND SEE THE FAMOUS COMBI-WAGON. EXPANDABLE TOP AND ALSO THE PERMA-TOPS FOR VANS.

1812 Douglas 385-5012

TERRY TRAVEL TRAILERS

MULLINS MARINE SALES LTD.
925 Yates St., 382-4515

Entrance Yates or View St.

FENNELL'S TRAILER SUPPLIES
parts — propane — repairs
GALAXIE CAMPERS

6459 Pat Bay Hywy. 652-2511

15' OASIS TRAILER, STOVE, oven, ice box, jacks, 3-way lights, electric brake control. Sleeps 6. Equalizing bars, 15 gallon water tank. Top shape. Will trade on 16' boat. $1200. 475-7777.

1967 MERC ¾-TON RANGER camper Special, excellent shape, and 11-ft. custom-built camper. Must be seen, $3,950. Phone days, 478-5815 or evenings, 479-5613.

16' 1956 TRAILER, SLEEPS 6, stove, ice box, toilet, elec. brakes, twin propane tanks, 3-way lighting, 12-gal. water tank. $650. Phone 384-1561.

ARKANA TRAILERS
SALE-SERVICE-REPAIRS
4080 Tuxedo Drive 479-1444
Evenings 477-2939

BOX TRAILER PRICES SLASHED. MUST GO. 4x8, 4x6. ANY REASONABLE OFFER. A1S 214 DUNDAS. 383-8233.

DOGWOOD TRAILER SALES
PARTS — PROPANE — RENTALS
TRAILERS - 478-6641 - CAMPERS

UTILITY TRAILER, 16' DECK, 1,800-lb. capacity, 2 extra soares. $125. 642-3222.

MOVING, MUST SELL 1970 VANguard trailer, 16 ft., $2,100. 384-2009 after 5.

12' SELF-CONTAINED TRAILER in excellent condition. $950. 4556 Vandreight Dr. 477-4798.

1968 HANDY VAN, 17,000 MILES, lift top, sink, stove table or bed. $2,300. 478-2870.

15' BURDETT TRAILER, NEEDS work, as is, $400 or best offer. 478-3382.

FORDS CAMPER AND TRAILER. 2614 Sooke Rd. 478-3815

8 FOOT "HUSKY" DE LUXE truck canopy. Near new. 383-0664.

10½' CAMPER, FURNACE, fridge, toilet. $1650. 383-1979.

16' SELF-CONTAINED, LIKE NEW, $1,495. 652-2811.

WANTED: 36" CANOPY TOP FOR pickup box, 6'x8'. Phone 652-1904.

4X8 CANOPY FITS NEWER ½-¾ ton pickup, $200. 656-8171.

8 FT. VANGUARD CAMPER. Propane fridge and furnace. 383-1956.

169 MOBILE HOMES AND PARKS

NEW DOUBLE WIDE
$2,500 down, beautiful five r

193 ROOMS TO RENT

GILLESPIE PLACE

Beautiful surroundings to large furnished room, with kitchen facilities, etc. Only $88.

OCEAN COVE RENTAL SERVICE 383-5310 479-4472

YOUNG MAN, 25, WANTS TO share apartment with same. Own room. Supply own bed. 384-0467 Ste. 711-450 Simcoe.

ROOMS TO RENT DAYS, WEEK or month. Room with meals available. Colonial Inn. 270 Government.

MODERN FURNISHED ROOM, own entrance and bathroom, man. $45. 383-8619.

WORKING OR RETIRED MAN TO share home. Own room. Home privileges. 384-6934.

NEAR NADEN — SMALL FURNished room, vacant, $45. 479-6934.

ROOM TO RENT. 815 QUEENS, 383-4818, after 5.

197 HOUSEKEEPING ROOMS TO RENT

THE RITZ HOTEL
Housekeeping Rooms
Small Suites
Fully Furnished
Elevator service TV Lounge
383-1021 710 Fort St.

LARGE BRIGHT ROOM FOR quiet woman. Fairfield, near sea, bus, and stores. Share kitchen. $45. Also choice room with large sunporch and sea views. $70. 385-7303.

SCOTT APARTMENTS
Extra large 1-BR rooms for middle-aged or elderly tenants. Hot and cold water, gas ranges, cablevision all rooms. 2859 Douglas 383-1221.

DECEMBER 1. COMFORTABLE room, upstairs, community kitchen, everything supplied. Ladies only. $45. 386-6191.

SPACIOUS BED SITTING ROOM, wall-to-wall car. Large closet. 1 block to shops, 4 and bus. Suitable for 2 sharing. 383-3141.

LOW RENTAL. MALE PENsioners preferred, quiet atmosphere near park, ocean and shopping. 921 Simcoe, evenings call 384-4075.

ONE AND TWO-ROOM UNITS, warm, utilities, cablevision included. $65. 1857 Esquimalt Rd. 386-9306.

VACANCY, LARGE FURNISHED home shared by young businessmen. $55 all found. 385-9774 or 383-0490.

BED-SITTING ROOM AND KITchen, new carpet. Quiet working lady, $75. 1019 Richmond. 382-6487.

LARGE ROOM WITH VIEW. Cook and Queens, $40. Apply 386-1884 after 6.

LIGHT HOUSEKEEPING ROOM to rent for working lady. Quiet, $50. 981 McClure.

MIDDLE-AGED WORKING person for housekeeping room with kitchenette. 385-2055.

FURNISHED ROOM 1 BLOCK from Jubilee kitchen, bath, cable TV, ladies. 382-1869 after 4.

NEAR FORT AND COOK, LARGE furnished, fridge, stove, free cablevision and parking. 384-6920.

LARGE ROOM WITH KITCHENette, upstairs. 127 Menzies after 5 p.m.

CLEAN ROOM, FURNISHED, automatic heat, older or working persons. 383-6675.

COSY FURNISHED WITH KITchenette. Working woman. Gorge area, near bus. After 5, 383-3664.

2 LIGHT HOUSEKEEPING ROOMS. Ground floor. 1476 Gladstone Ave., 385-5979.

DEL BONITA LODGE 99 WELlington. Bed-sitting room, kitchenette. 382-6227.

941 KINGS, MEN ONLY, KITCHEN facilities, $50 a month. 479-5841.

SMALL LIGHT HOUSEKEEPING room. $65. 384-6663.

200 APARTMENTS TO RENT, UNFURNISHED

Have You Seen?
The Camosack Manor
1035 Belmont Ave.

A few choice de luxe 1-bedroom suites and one only 3-bedroom corner suite (1600 sq. ft.) available in this Hi-Rise apartment Block. Located on 2½ acres in a park-like setting in Victoria's quiet Rockland residential area, commanding the most exceptional panoramic views of Greater Victoria, the water and the mountains. Very large living rooms and twin-sized bedrooms in suites. Other features include:
—Saunas and exercise equipment
—Off street guest parking
—Banquet room
—Roof top lounge and observation deck
—Specially designed overnight guest rooms
—Free laundry
—Full sized lockers
—Twin elevators
—Double drape tracks

Check our attractive rentals. We are prepared to hold suite if necessary. See resident managers Capt. and Mrs. Duncan, suite 101.

"A Block Bros. Development"

BARCELONA MANOR
1022 PENDERGAST

Choice location. Near Beacon Hill Park, bus, and shopping. Walking distance to town.
1 bedroom suite $137
Bachelor suite $115
Call Res. Manager 384-5787

VANCOUVER VILLA
710 Vancouver, corner of Collinson

5-minute walk to town, all modern amenities. Wall-to-wall carpets.
2 bedrooms $160
Call Res. Manager, 384-8496
G. & O. Holdings, 382-5308

GRANADA COURT
1233 FAIRFIELD RD.

1 and 2 bedroom, large, prestige suites. Available December 1. Sauna baths, billiard room, workshop, laundry facilities.
Call Mrs. O'Connell, 383-6161

KERR & STEPHENSON LIMITED 386-6411

GORGE VALE APARTMENTS
1180 Colville 386-8136
De luxe 2-bedroom suite, drapes, wall-to-wall carpeting, intercom, cablevision. Built-in china cabinet, $145.

LARGE 3-BEDROOM SUITE, CARpeted, new de luxe kitchen, washer, dryer hook-up, basement, $150, including heat, cable, water. 386-6685.

SELF-CONTAINED 5-ROOM suite, heat, light, water included. Kitchen furnished. $150 per month. Apply 1454 Ryan St., after 5 and weekends.

DECEMBER 1ST. MODERN 2-bedroom apartment duplex, all utilities, terrific view, adults 388-4938.

MOVE IN ON THE 15TH TO A new modern apartment $89 rent for remaining half month. Details 384-1428.

JAMES BAY AREA 1 Bedroom suite — $60.00. Available now.
Rental Agents 385-2481
Swinerton, Stewart Clark, Ltd.

SMALL SELF-CONTAINED 1-BEDroom apartment. Available Nov. 15. Elderly lady preferred. 1214 Yates St.

DE LUXE 1-BEDROOM SUITE, adults, no pets. 616 Battery, ste 14. 386-6458.

BERWICK MANOR, 1-BEDROOM, available December 1st. Near sea. $106. 40 Boyd St., 385-4289.

SPOTLESS 1-BEDROOM UPSTAIRS suite. John Street, $100 including heat. Henderson Realty, 386-9741.

2-BEDROOM APARTMENT, $190. Available Nov. 15. 2 children welcome. 384-6517 after 6 p.m.

1-BEDROOM SUITE, CLOSE TO Jubilee Hospital, El Cid Apartments, 1928 Lee Ave.

ROCKLAND AVENUE — BACHelor suite, on main floor, suitable 1 or 2, $90-$100. 385-0474.

ONE BEDROOM SUITES, NOV. 1, $110 and $115. Kingswood Apts., 2552 Vancouver. 592-2218.

YATES ST. NEAR COOK, BEDsitting room suite, elderly lady preferred, $75. 382-6947, or 385-0807.

OCEAN VIEW
One bedroom suite, from Dec. 1. 628 Dallas Rd.

LAKEVIEW APTS., 1220 GOLDstream Ave., Langford, 2-bedroom suite, 478-3370.

MODERN 8-ROOM SUITE, electric stove and fridge. 2850 Quadra.

2-BEDROOM SUITE, 209 COOK ST., near Beacon Hill Park, $140. 477-2463.

200 APARTMENTS TO RENT UNFURNISHED

WEYBRIDGE MANOR
160 Government Street

Be sure to view this attractive conveniently located block, near Beacon Hill Park, featuring:
W-W Carpets
Drapes
Colored Appliances
Controlled Entrance
Congenial Resident Manager
and more!!
1-BR suites From $135
2-BR suites From $155
To View—Call Mr. or Mrs. Campbell on site, 385-8664 or call: CONCORD REALTY LTD. 388-5471
Ask about Free Transportation to view.

BROWN BROS. ON BLANSHARD
385-8771 ANYTIME

BARRINGTON MANOR
2174 CADBORO BAY RD.

Open House 9 to 9

Compare these rents before you decide on a suite. Minutes away from all amenities.

This new building features hardwood floors or easy-care carpets, dining rooms with chandeliers, spacious vanity bathrooms. Excellent soundproofing. Elevator and intercom controlled entrance.

One bedroom from $125
Two bedrooms from $148

BROWN BROS. AGENCIES
1125 BLANSHARD
385-8771

Free Transportation available.

CASA DEL RIO
1535 Jubilee Ave.

Be sure to see this attractive block situated on a quiet street, close to bus, shops, hospital.
Featuring:
—Ample parking for 2-car family.
—Control entrance.
—Mail delivery to suite.
—Superior soundproofing.
—Wall-to-wall carpet.
—Free cablevision.

1-bedroom suite $120
Resident Managers, 388-4974
Builders and Developers

"FIREPLACE"
1 and 2 bedrooms $149-$179

Ocean view, carpeted, spacious and bright, 1 and 2-bedroom $139 to $169 available immediately.

Adults Only
No Pets

"DUNSMUIR HOUSE" APTS.
831 Dunsmuir Rd.
(Off Esquimalt Rd.)
Res. Manager 388-4948

MARIFIELD PARK
562-6 Simcoe St.

Large, beautifully decorated apartments with sunken baths, 12x15 bedrooms and plush wall-to-wall carpets.
1-Bedrm. from $125
Adults only—No pets
Resident Mgr. 383-7628
Goward Developments Ltd.

ASHTON OAK APTS. — 1145 Bay St. 1-Br. suites avail. now from $133 per month. One child accepted. FREE HYDRO and parking. Resident Manager, 384-7761.

CASA MARIA APTS. — 1601 Jubilee Ave. 1-Br. suite avail. Nov. 15. Resident manager, 388-0766.

ESQUIMALT — heated 3-Br. suite at back of store. Avail. now. $115 per month.

BOORMAN INVESTMENT CO. LTD.
1111 Government Street 386-9212

"MONTE CARLO"
1030 PENDERGAST

LOOKING FOR QUIET ESCAPE? You will be pleased with superior accommodation and sound-proofing in this Spanish style block.
A few choice suites still available.
1-bedroom from $130-$145
1 bachelor $115
Call Res. Manager, 384-1044
G and O Holdings 383-5308

WEDGEWOOD TERRACE
1655 Chambers St.

Large, de luxe, 1-bedroom suite, wall-to-wall carpet, free parking, laundry, cablevision. Elevator. Bus at door. $132.50 per month.
Phone Res. Manager, 382-0982

ESQUIMALT
Available immediately one-bedroom suite in new five suite apartment block. Stove, fridge, cablevision, heat and hot water supplied. Laundry facilities available. Low rent. Phone 382-8117. Newstead Realty Limited.

1-BEDROOM SUITE, $134
New apartment, all luxury features, quiet street beside Beacon Hill Park.

THE VALENCIA
660 Niagara (just off Douglas)
Res. Mgrs. 386-2843
Builders and Developers

ROYAL LANCER
1927 Cedar Hill X Rd. Adjacent to Shelbourne Plaza. 1-bedroom suite, $139. 2-Bedroom suite with wall to wall carpet, $158. Elevator, controlled entrance, laundry, cablevision, patios, free parking. 477-4498.

CARLYLE APTS
INQUIRE ABOUT OUR BONUS
250 Oswego 385-6664, 592-5516
1-bedroom, 3rd flr. $125
2-bedroom, 3rd flr. $145
Cablevision, intercom, drapes, balcony. Adults, no pets. 477-4434.

ROYAL ARMS APARTMENTS
1300 Yates St. at Fernwood
Convenient to city, child considered.
1-bedroom $135
2-bedroom $156
Bachelor $100
Resident Manager, 386-1626

ROCKHEIGHTS VILLA
742 Lampson St.
Close to park with heated indoor pool. Spacious 2-bedroom suites available now from $188 per month.
MANAGER 382-4130
Lansdowne Properties. 592-7111

CHATEAU ROCKLAND
1026 LINDEN
2-bedroom suite $156; 1-bedroom ates from $122. Wall-to-wall carpet, drapes, cablevision, laundry facilities. Close to town. 384-3004.

ALL UTILITIES INCLUDING heat, light, water and cablevision. 3 bedrooms, large family sized kit. and liv. rm. Sep. utility rm. Children welcome. $165 p.m.
Marlin Agencies Ltd. 386-6365

REGINA APTS
291 Regina Ave.
1 BR $115
2 BR $135
CONCORD REALTY LTD. 388-5471

OPPOSITE PARK
Now available large 1-bedroom suite. Quiet block, mature adults only, no pets. $160 includes stove, fridge, cablevision. 388-4035 evenings.

"COMPARE RENT"
One bedroom, $120. One bachelor $100. De luxe suites in modern buildings. Contact Resident Manager, 384-9291 or Western Homes Ltd., 382-2167.

RIDGE APTS., 2120 RIDGE RD. Very attractive 1-bedroom suite, with carpets, drapes, cablevision, etc., $130. Babies welcome. To view call Mr. Krieger, 384-4987.

BEACON HILL PARK, VANcouver Street. 1-bedroom suite. Private house. Elderly couple preferred. $115. 382-8907.

ESQUIMALT 3-BEDROOM upper duplex, convenient location, spacious grounds. $135. 386-1508 evenings.

AVAILABLE NOW. 1 BEDROOM, $128. Bachelor, $105. Belmont Terrace Apts., 1080 Belmont at Fort. 383-2218.

EMPRESS AVE., 1 BDRM. RANGE and Fridge. 1st Dec. $95.
Royal Trust, 386-4811

200 APARTMENTS TO RENT, UNFURNISHED

TUDOR ESTATES LTD.
2030 DOUGLAS ST.
GRANITE HOUSE
2100 GRANITE ST.

RIGHT NOW A DIAMOND IN THE ROUGH, BUT WE WILL HAVE THIS BUILDING A THING OF BEAUTY BY DECEMBER 1ST., 1970. THESE LUXURIOUS APARTMENTS OFFER:
QUIET OAK BAY LOCATION
SUPERIOR SOUNDPROOFING
WALL-TO-WALL CARPETS
MATCHING DRAPES
CABLEVISION
CONTROLLED ENTRANCE
SPACIOUS SUITES
AMPLE FREE PARKING
COVERED PARKING
ALSO AVAILABLE

ONE BEDROOM FROM $134.00
TWO BEDROOM FROM $171.00

WANT TO BE SETTLED IN FOR CHRISTMAS? CONTACT GORDON INNES THE RESIDENT MANAGER AT THE SITE DAILY OR PHONE ART HOWARD 382-2721 OR EVENINGS 383-7002 AND THEY WILL ASSIST YOU IN YOUR PLANNING.

ENJOY CHRISTMAS IN A BEAUTIFUL NEW APARTMENT

Available Immediately
Or We Will Hold for Dec. 1

ELMWOOD TERRACE
1389 STANLEY AT PANDORA

On Quiet Stanley Avenue
Shaded by giant elm trees

Convenient bus stops at each end of short street.

All the features expected in a new quality building:
All the features expected in a new quality building
—Carpeted throughout
—Clean electric heat
—Very large balconies
—Cablevision
—Thorough soundproofing
—Beautifully landscaped
—Sauna and exercise room
—Billiards and ping-pong
—Laundry
—Roof sundecks
—And much more!

Top floor, 1 bed. $134
Ground floor, 2 beds. $156

Adults only, no pets
Res. Manager, 388-4728

KLEE WYCK
1340 HARRISON
With large balcony overlooking large landscaped courtyard.
—ONLY $158—
for carpeted suite in new building
Adults only — No pets
Resident Manager — 388-5611

WATSON MANOR
3000 McClure
At the corner of Vancouver and McClure — an ideal location on a quiet street near the cathedral and the park, within easy walking distance to downtown.
One-bedroom suite $161
including parking, cablevision and plenty of heat.
Mature adults only — no pets
Resident Manager, 386-6457

Diamond Developments Ltd.

THE PRINCESS PATRICIA
701 and 703 Esquimalt Rd.

View the Blue Pacific and Inner Harbour from our Spacious Suites
— GE Appliances
— Cablevision
— Lounge
— Sauna
— Controlled Entrance
— Intercom
— Sound proofing
— Resident manager
— Child 2 and under welcome.

AVAILABLE NOW
IMMEDIATE OCCUPANCY

1 Bedroom suites from $128

Inquiries—9 a.m.-8 p.m.
Phone 382-2223.

BROWN BROS. ON BLANSHARD
385-8771 ANYTIME

CAIRN VILLA
713 CAIRN RD.

Open 9 to 9
For Viewing

This brand new block offers seclusion and lovely park-like setting. Located off Old Esquimalt Road just west of Lampson.

—Easy-care carpets
—Spacious dining rooms
—Large vanity bathrooms
—Colored appliances
—Superior soundproofing
—Silent elevator
—Intercom controlled entrance

1 Bedroom Suites from $130
2 Bedroom Suites from $165

For free transportation call 388-8771 for appointment.

HIGH ON A HILL

FERNWOOD MANOR is known for elegant living in Victoria. It has magnificent views, beautiful landscaped grounds, indoor heated pool, sauna baths, hydro therapy pool and large hobby room. Maximum sound proofing including wall-to-wall carpeting in all suites.
1-bedroom suites $134 to $146

Resident Managers, 386-9453
Builders and Developers

GOODACRE TOWERS
350 and 360 DOUGLAS ST.

Directly opposite Goodacre Lake in beautiful Beacon Hill Park. Customary nightrise amenities. Excellent selection of 1-bedrooms; 1 only studio; 1 only 2-bedroom. Nov. 1. For further rental information phone 385-6111, 9 to 5.

THE HENRY HUDSON
576 SIMCOE STREET

Near Beacon Hill Park and the sea, new exclusive apartment with all of the modern luxury features. Studios $115. 1-bedroom suites from $130. Res. Manager, Mr. J. Y. Woods, 386-6446.

MADRONA MANOR
1955 Ashgrove St.

1-bedroom suite $126 and $130. Good location. Near shopping, hospital and transportation. Free laundry. Res. Manager, 385-7692.

GROUND-FLOOR OWN ENtrances, spacious 1-bedroom suite, fireplace, Garage, $150. Will suit retired couple. Quiet. 388-5666.

BACHELOR SUITE, MODERN furnished, available now, $90 per month. 1818 Hillside Avenue 592-4363.

ARLINGTON COURT — 388-1674. One-bedroom suite, wall-to-wall, modern block, free laundry. $125. 490 Michigan St.

COZY, 2-BEDROOM BASEMENT suite, with living room, $135. 477-6978.

200 APARTMENTS TO RENT UNFURNISHED

ORCHARD HOUSE
647 MICHIGAN

High in the sky Victoria's tallest high-rise. All concrete and steel. As soundproof and fireproof as you can get. Now open for immediate occupancy.

Bachelor suites from $115
1-Bedroom suites from $130
2-Bedroom suites from $170

Mature adults — No pets

Resident Manager, 382-4650

COLONY PARK MANOR
In the University Area
1880 Poplar St. at Richmond Rd.
For total living!

NEAR . . .
Shopping, Racquet Club, Golf Clubs and bus.

COMPARE THESE FEATURES:
Range, self-cleaning oven
Refrigerator with automatic defrost
Exceptional soundproofing with concrete sub-floors
Garburator in each suite
Luxury wall-to-wall carpet
Indoor heated pool
Hydro-therapy swirl pool
Cablevision-FM
Sauna Room and Showers
Hobby Room, Games Room.

ONE-BEDROOM SUITES From $138.50
TWO-BEDROOM SUITES From $178.50

Appointment to view
Phone Mr. or Mrs. D. Bertrand, Resident Managers, Ste. 119.
477-6373

84 SUITES — NOW OPEN

MARINA PARK APARTMENTS
2000 White Birch Road, Sidney

ON WATERFRONT
Shoal Harbor

Just North of Resthaven Hospital

1-bedroom suite, $135 to $185

2-bedroom suite, $165 to $275

Adults Only — No Pets

Resident Managers
MR. AND MRS. S. ARDEN
656-1616

LORD AND LADY SIMCOE
THE SIMCOES
"Victoria's Prestige Address"
1 OR 2-BEDROOM SUITES
Available Now
Furnished or Unfurnished
VICTORIA'S LARGEST HEATED SWIMMING POOL AND SAUNA
—Washers and dryers.
—Drapes.
—Sound proofing.
—Wall-to-wall carpet.
—Free outdoor parking.
—Recreation room, billiard table, etc.
—Lounge.
—Resident managers.
—Cablevision.
—Controlled entrances.
440-450 Simcoe Street
385-3111

1653 OAK BAY AVENUE — De luxe, spacious, 1-bedroom suite — quiet and well-maintained. Rent $150 p.m. Resident caretaker, 385-7872.

2150 CADBORO BAY ROAD — 2-bedroom suite at $150 p.m. 1-Bedroom suite — $130 p.m. Modern fridge and stove, cablevision. Call at Suite 36 or 384-9338.

1678 FORT STREET — Modern 1-bedroom suite at $130 p.m. Extra large rooms. Rooftop observation lounge and sauna bath. Resident Caretaker, 382-9064.

1791 ROCKLAND AVENUE — Modern 2-bedroom suite at $150 p.m. Also 1-bedroom suite at $125 p.m. Resident Caretaker, 388-6348.
A. BERNARD AND CO. LTD.
655 Fort Street 384-9335

1-BEDROOM SUITES
$120
New Buildings
Quiet Central Locations
Chatelaine and Corona Apts.
383-6809 382-2661

NOW RENTING
Haven Villa, Resthaven Dr.
Sidney Villa
Henry Ave., Sidney

Compare the rents and services of these new spacious suites.
1-bdrm from $130; 2-bdrm from $142.
656-4877, 656-4250

BY JUBILEE HOSPITAL
$95. Large, bright carpeted modern bachelor suite with dressing room for single bed. Free washer, dryer, cablevision. Ready now. 384-6124, 592-7784.

Pemberton Holmes Ltd.

GORDON HEAD—WANTED — 1 man early twenties to share 3-BR house with Swimming Pool W-W carpets throughout $70 mo. Phone Gerry, 477-6280, 479-4429 (24 hr.). Ocean Cove Rentals.

FACING BEACON HILL PARK Comfortable 2-bedroom suite, well heated. Available December 1st. Rent $186 p.m.
A. BERNARD AND CO. LTD.
655 Fort Street 384-9335

OAKLANDS MANOR
Hillside and Cedar Hill Rd.
New block near Simpsons-Sears. Elevator, balconies, quiet, 2-bedroom from $125. Resident manager, 383-4808 or 386-0366.

UNIVERSITY AREA—WANTED — 2 girls to share suite in large house with Swimming Pool. W-W Carpets. $65 mo. Phone Julie 477-6280 or 479-4429 (24 hr.). Ocean Cove Rentals.

LARGE, 1-BEDROOM APARTment, Government House area. $145 per month. 750 Pemberton Rd. Call caretaker-Manager, 386-4690. Lansdowne Properties.

LARGER OLDER ONE-BEDROOM, oil cook stove, oil heater. Close to Mayfair. Children and pets welcome. $88. 386-9696.

QUIET, WARM, COZY 1-BEDROOM apartment. Also bachelor suite. Both self-contained, upstairs, carpeted, gas stoves, fridges. 383-8146.

QUIET, ADULTS, 2 BEDROOMS, cathedral area, walking distance, $130. 1019 Rockland, 384-1847 or 382-3936.

ADULTS, LARGE 1-BEDROOM suite, with garage and cablevision $120. 592-9256.

$120 LARGE 1 BEDROOM
$140 LARGE 2 BEDROOM
ADULTS ONLY 386-7346

CRANMORE COURT
2100 Cadboro Bay Rd. December 1st, 2-bedroom suite, $185. 592-6828.

OAK BAY JUNCTION
One bedroom suite. Stove and fridge. 384-8778.

1-BEDROOM SUITE, GROUND floor, walking distance, 1 adult. 1035 Rockland.

1-BEDROOM SUITE, HEAT SUPplied, immediate possession, $115 per month. Child welcome. 384-9755.

4-ROOM SUITE, STREET LEVEL. Automatic heat. Stove, fridge supplied. Adults. 2584 Prior.

COLWOOD AREA. LARGE 2-BEDroom basement suite, all utilities, $140. 5-month lease. 478-6339.

2-BEDROOM SUITE — CLOSE TO Naden, heat, cablevision included $130. 386-8136.

3-ROOM SUITE. 310 GOVERNment. 385-6192.

200 APARTMENTS TO RENT, UNFURNISHED

LIVE ON THE AVENUE
BRAND NEW "THE OAK BAY MALL"
2025 OAK BAY AVENUE

Centrally located to bus, shopping centre, UVic, Jubilee and leisure areas. Luxury apartment with bright de luxe suites.

FACILITIES AVAILABLE
—BILLIARD ROOM
—SAUNA ROOM
—WORKSHOP
—High quality soundproofing; concrete floors.
—6" insulated double walls.
—Attractive wall-to-wall carpets — High density underlay.
—Quick, clean heat with thermostat
—Free cablevision and storage
—De luxe factory-made cabinets, colored automatic appliances.
—Feature wall paper and chandelier.
—Generous living areas
—Built-in China shelves
—Cushion floors in kitchen and bath
—Ceramic tiling, coloured vanities
—Fibreglass draperies — fireproof
—Self-closing fire doors
—Silent elevator
—Covered parking
—Courteous, efficient managers
—All suites include heat, cablevision, drapes, storage, parking.
Mr. and Mrs. Punt, 592-4125, Suite 410.

ONE BEDROOM from $130
TWO BEDROOM from $165

OAK BAY
BRAND NEW
WINCHESTER COURT
"The Building with the Courtyard"
—82 de luxe extra spacious suites
—Quality wall-to-wall carpeting
—Concrete floors, double walls

—BILLIARD ROOM
—SAUNA ROOM
WORKSHOP
—Walnut Kitchen cabinets
—Feature wallpaper, china shelves
—Colored appliances
—Cushion floor kitchen and bath
—Generous living areas
—All suites include heat, cablevision, drapes, storage, parking.
—Courteous resident managers.

ONE BEDROOM $130
223-1063 Foul Bay Road
Call Mr. and Mrs. R. Bowlby, 382-5846

NEW
"THE DEVON OAKS"
1066 FOUL BAY ROAD

Quiet, desirable location. Close to shopping, bus routes, Jubilee and leisure areas.
—Excellent soundproofing
—6" Insulated double walls
—Concrete floors
—Walnut kitchen cabinets
—Colored appliances
—Cushion floor kitchen and bath
—Feature wallpaper, china shelves
—Quality wall-to-wall carpeting
—Generous living areas
—ALL suites include heat, cablevision, drapes, storage, parking.
—Courteous resident managers.

ONE BEDROOM $130
TWO BEDROOM $175
Manager: Mr. and Mrs. M. Punt, 592-4125

PARK PACIFIC APARTMENTS LTD.
For details and transportation to view all above suites, call Mr. Bowlby, Prop.-Mgr. — 382-5846.

CHARTER HOUSE
435 Michigan
384-8923

REGENT TOWERS
415 Michigan
383-6216

—Swimming pool
—Covered parking
—Cablevision
—Located in spacious well-kept grounds
—Pleasant stroll to downtown
—Choice ocean view

Bachelor Suites from $98.
1-Bedrm Suites from $130.50
2-Bedrm Suites from $174.00

All Rental Enquiries Welcome

Managed by
NORTH WEST TRUST
386-3534

BROWN BROS. ON BLANSHARD
385-8771 ANYTIME

BOWKER MANOR
2233 Bowker Ave.

Open House 9 to 9
—Excellent Oak Bay location near Willows Beach. Shops and Uplands Golf Course.
—Lovely carpets
—Spacious dining rooms
—Vanity Bathrooms
—Large balconies
—Superior soundproofing
—Silent elevator
—Controlled entrance

FREE LIGHT and HEAT

One bedroom from $135
Two bedrooms from $175

BROWN BROS. AGENCIES
1125 BLANSHARD ST.
385-8771

Free Transportation Available.

CENTRAL

1 bedroom suites, 1417 Harrison Street between Fort and Pandora, one street over from Fernwood. Bus stop at each end of street, close to shopping and a delightful park. This is a new building having all conveniences. The suites are spacious, the rents are reasonable. Starting at $125.

HARRISON HOUSE, Mr. Carpenter, 385-5911

BURNSIDE GARDENS
3622 TILLICUM RD.

AVAILABLE DEC. 1st

2-bed suites, $150.
3-bed Town house, $170.

Colored appliances, double plumbing, heat, water, cablevision, individual washer and dryer. Large Swimming pool, playground. Children welcome. No cats or dogs.

To view
Call 384-0034, 384-4365

CASA DEL MAR
CASA DEL GRANDE
1628 Richmond Rd.

You will be pleased with the superior accommodation in these twin Spanish-style apartments. Check these features:
—Free laundry, heat and cablevision.
—Controlled entrance and mail delivery to suites.
—Close to Jubilee area, hospitals and shopping facilities.
—Downtown transportation only a short block away.
1-Bedroom suites from $132
2-Bedroom suites from $147
Resident Managers 388-4280
Builders and Developers

LOVELY 1-BEDROOM SUITE. $108. Available. 626 Wilson Street.

200 APARTMENTS TO RENT, UNFURNISHED

TUDOR ESTATES LTD.
2030 DOUGLAS ST.
THE MITCHELL OAKS
2065 OAK BAY AVE.

MERRY CHRISTMAS!! WHAT, TOO EARLY? NOT REALLY, ESPECIALLY IF YOU ARE LOOKING TO GET SETTLED BEFORE CHRISTMAS IN A SPACIOUS SUITE WITH WALL-TO-WALL CARPETING, MATCHING DRAPES, HEATED, CABLEVISION TO HELP YOU WATCH YOUR FAVORITE SHOWS, SHORT STROLL TO THE VILLAGE TO SHOP, PATIO TO DECORATE, INTERCOM TO CONTROLLED ENTRANCE TO WELCOME YOUR FRIENDS. CONGENIAL RESIDENT MANAGERS

ONE BEDROOM FROM $132
TWO BEDROOM FROM $165

RESIDENT MANAGER SUITE 103—384-7928.
RENTAL AGENT 382-2721
OR EVENINGS 383-7002.

TUDOR ESTATES LTD.
2030 DOUGLAS ST.
MARQUEE COURT
2095 OAK BAY AVE.

OPEN FOR VIEWING 9 A.M. TO 9 P.M. DAILY.
A FEW SUITES STILL AVAILABLE IN THIS NEW APARTMENT BUILDING IN THE DESIRABLE OAK BAY AREA OFFERING:
SUPERIOR SOUNDPROOFING
WALL-TO-WALL CARPETS
CEILING TO FLOOR DRAPES
CONTROLLED ENTRANCE
AMPLE STORAGE AREA
CABLEVISION
CLOSE TO TRANSPORTATION AND SHOPPING

ONE BEDROOM FROM $132
TWO BEDROOM FROM $175

RESIDENT MANAGER SUITE 103—592-9004
RENTAL AGENT 382-2721
EVENINGS 383-7002.

TUDOR ESTATES LTD.,
2030 DOUGLAS ST.

THE RICHELIEU AND FONTAINEBLEAU
3187 AND 3159 SHELBOURNE

These luxurious apartments situated in an ideal shopping area (a two-minute stroll to the Hillside Plaza) offer all the conveniences of modern apartment living, rentals quoted include heat, cablevision, outside parking and ample storage area.
1 Bedroom from $126
2 Bedroom from $163
Resident Managers, Richelieu, 592-0554, Fontainebleau, 592-4754.

CHARTWELL HOUSE
1343 HARRISON

A few vacancies exist at a moderate rent. This apartment offers, wall-to-wall, drapes, electric kitchens, cablevision, controlled entrance and free laundry.
One bedroom from $128
One only two-bedroom at $158
Resident Manager, 382-0983

THE PONDEROSA
1184 ESQUIMALT RD.

One 2-Bedroom Suite at $150, and one 1-Bedroom at $120, transportation, shopping at your door, elevator service, drapes and cablevision.

BROWN BROS. ON BLANSHARD
385-8771 ANYTIME

BOWKER MANOR
2233 Bowker Ave.

Open House 9 to 9
—Excellent Oak Bay location near Willows Beach, Shops and Uplands Golf Course.
—Lovely carpets
—Spacious dining rooms
—Vanity Bathrooms
—Large balconies
—Superior soundproofing
—Silent elevator
—Controlled entrance

FREE LIGHT and HEAT

One bedroom from $135
Two bedrooms from $175

BROWN BROS. AGENCIES
1125 BLANSHARD ST.
385-8771

Free Transportation Available.

CROFT HOUSE
128 CROFT ST.

1-bedroom suites, $128. 2-bedroom suite, $150. All amenities. Close to shopping, park, parliament buildings and sea. Resident manager. 382-8096.

BEGBIE OAKS
1560 BEGBIE ST.

Cosy, 1-bedroom suite, no steps, all modern conveniences. Quiet tenants. $130 (single person $115). 381-3697, 479-3077.

DELIGHTFUL 1-BEDROOM SUITE in 4-plex on Hollywood Crescent. Private entrance. Free parking. 479-4018.

LANGFORD-COLWOOD. LARGE and new 2 bedroom apartment. 2 children welcome. $135 a month. 478-4196.

COSY 1 BEDROOM (NEW), CARpeted, ground floor, private entrance walking distance, quiet mature adults. $122. 477-2833.

ROCKLAND AVENUE
Large 1 bedroom. Available Dec. 1st. Single person preferred. 386-8098.

1-BEDROOM SUITE, ALL AMENities, across Beacon Park, off-street parking, retired couple, $115. 55 Cook. 388-1716.

1-BEDROOM SELF-CONTAINED apartment, 2 blocks from dockyard. Near ocean. Partly furnished. All found. $95. 388-1579.

2-BEDROOM MODERN APARTment. $87 per month. 8168 Derrinberg Road, Saanichton. See owner Sunday. Phone 652-2428.

$108. IMMEDIATE POSSESSION. 2-bedroom, fully modern, mature or pension couple, no children or pets. Nor Garden-Court, Sidney. 656-3612.

$107. ONE BEDROOM SUITE, modern block, third floor, adults only. 250 Oswego. 382-3897.

CEDAR GROVE APTS.
2546 QUADRA ST.
DEC. 1st. 1 bedroom suite. 386-3818.

ROCKLAND. 1-BEDROOM SUITE. Free laundry, cablevision, parking, rent, $115. 384-9755.

SPACIOUS 1-BEDROOM LOWER suite, self-contained. No children, no pets. Four-mile circle. 479-2760.

SELF-CONTAINED SUITE, 1 BEDroom, no children. 386-7469.

ONE BEDROOM, $130. GLENCARIN Apts. 477 Superior.

200 APARTMENTS TO RENT UNFURNISHED

P. R. BROWN RENTALS
P.
R.
B.

$115

Sunridge Apt. — 1344 Balmoral Rd.; ground floor; 1-bedroom. Phone 383-8555.

$116

Carolwood Apts — 1381 Pandora; 1-BDRM. suite. Phone 386-9625.

$120

115 Government St. — 2-BDRM. suite; includes gas range and heat. Phone 385-1142.

$120

Mountain View Apt. — 614 Esquimalt Rd. 1-Bedrm suite, child welcome. Phone 386-4195.

$125

Sunridge Apt. — 1344 Balmoral Rd.; 1-BDRM suite; includes cablevision, heat and hydro. Phone 383-5555.

$126

Edgemont Villa — 909 Pendergast St. 1-BDRM. suite. Phone 383-8842.

$130

Renoir Apts. — 1070 Moss St. Top floor, 1-bedrm. suite. Phone 382-1056.

$130

Carolwood Apts. — 1381 Pandora Ave., Top floor, front 1-bedrm suite. Phone 388-6625.

$135

Villa Royale — 861 Heywood Ave. 1-Bedrm suite. Also 2-Bdrm. $167. Phone 385-9398.

$136

Ocean Villa — Dallas Rd. at Olympia Ave. 1-Bedrm corner suite. Also studio suite $107. Phone 386-6908.

$138

Oakview Manor — 8430 Quadra St. 1-BDRM. suite. Phone 388-8868.

P.
R.
B.

P. R. BROWN & SONS LTD.
762 Fort Street, 385-3435

1 BEDROOM SUITE IN TRIplex, fridge, stove, utilities. 1658 Earl. 382-4576.

GLAMIS MANOR, 2119 OAK BAY 2 bedrooms, dining. Suit retired $145. 592-3130.

201 APARTMENTS TO RENT, FURNISHED

AVAILABLE NOW
$128—Esquimalt: Modern 3½ rooms, 4-Pce. bath, Elec. fridge and range plus main furniture, cablevision hookup, heat, hot water, laundry. Also large 4½-room (2-bedroom). Apt. with wafer and mountain view. $145.
Dickie Agencies Ltd., 382-4812
519 Fort Street

CHELTENHAM COURT MOTEL on the beautiful Gorge Promenade. Featuring: Color — Cablevision. Completely furnished. Regular linen changes. Kitchens and bedrooms, and Cleanliness. Quietness, courtesy and seasonal rentals our specialty. 994 Gorge Road West. 385-9559.

AVAILABLE IMMEDIATELY. Attractive, well furnished, 3-bedroom, 1-bedrm, and bach. units all with modern kitchens, W-W carpet, color TV on cable. All utilities included. Rates by week or month. Call
CRAIGFLOWER MOTEL
384-6359

RELAX in new, quiet de luxe furnished suites with electric kitchens. Lovely spacious grounds. All utilities included. Cablevision. Minutes from city centre.
1-Bedroom — $150
2-Bedroom — $180
CASA LINDA
478-1791

LELAND APTS
2512 DOUGLAS ST.
Furnished bachelor suite to rent at $95 a m.; also furnished housekeeping room at $75 p.m. Apply Caretaker, Suite No. 4, 384-5880.
A. BERNARD & CO., LTD.
655 Fort St. 384-9335

AVAILABLE NOV. 15 AND November 30. Two 2-room suites, with kitchen, fridge, stove, automatic heat and hot water, light, share bath. $75 Couple or 1 or 2 ladies. 560 John St.

ESTRELLA MOTEL, 385-1401. Modern housekeeping units, cable TV. Phones, all utilities, maid service.
Weekly rates From $36
Monthly rates From $130

IN ADULT HOME. 1-BEDROOM suite, private entrance, furnished in detail for discriminating businessman. Linens weekly, utilities. $150. 388-5844.

FURNISHED 3-ROOM APARTment with bath, $100 per month. Excellent view.

212 HOUSES WANTED TO RENT

LET US RENT YOUR HOUSE. WE have clients waiting for two and three-bedroom homes. We offer good management, careful tenants and reasonable rates.
PEMBERTON HOLMES LTD.
384-8126

URGENT: RESPONSIBLE HARD working young couple (6 years same job) with 3½ children, must have house by end November, reasonably low rent or consider purchase. Have handyman talents. 385-7539.

IF YOU CANNOT SELL YOUR home, we have reliable tenants waiting to rent. Phone Mr. Keen Boorman Investment Co. Ltd., 386-9212.

TO RENT OR RENT WITH option to buy 3 or 4 bedroom home in Monterey School district. Responsible family, have references. 386-9674.

WANTED BY DEC. 1, LARGE 3 or more bedroom house with grounds and some modern conveniences. In country but near city. 386-7940 evenings.

2-BEDROOM FURNISHED HOUSE or cottage required within travelling distance to Victoria. Excellent references. 382-4752 or 388-0280.

YOUNG, RESPONSIBLE NEWLYwed couple desire secluded house with atmosphere. References. Phone H. Southam, 477-2553.

YOUNG COUPLE REQUIRES small house or cottage, need not be in city. Excellent references. 383-9851.

YOUNG MAN DESIRES PRIVATE accommodation in rural area. Phone 382-4785.

YOUNG COUPLE WITH DOG require house or duplex Mornings 394-1458.

RESPONSIBLE COUPLE REquire 2-bedroom house or duplex for Dec. 1. About $125. 384-2872.

Low rental houses - suites urgently needed, furnished or unfurnished. HOUSING REGISTRY — 386-2704

215 HALLS, WAREHOUSES, STORES AND OFFICES TO RENT OR WANTED

A COMPLETE LEASING SERVICE
382-7276

$317—2000 sq. ft. 3 sep. offices. Sep. men's-ladies' washrm. Sep. building. Downtown location. Large open area at back. Nice reception area, water, heat, janitorial services incl. Available Dec. 1.

$130-$190—Bastion Sq. Newly renovated building. Several areas avail. Most attractive — several offices with fireplace. Ideal for someone who wants something unique. Avail. immediately.
Contact: G. T. EYTON
Town & Country Realty Ltd.
(Leasing—Rentals)

P. R. BROWN RENTALS

ALEXIS BUILDING
895 FORT ST.

Office area from 280 sq. ft. to 900 sq. ft. now available with rents starting from $85 per month. Includes hydro, heat, water and janitor services.

P. R. BROWN and SONS LTD.
762 Fort Street 385-3435

LARGE HALL, 80'X30', STAGE, kitchen, ladies and gents toilets. Fire escape stairways, emergency light, up to fire regulations. Also large office 33'x17', wood and glass partition dividing same. Suitable for wholesale goods, clothing, barber shop, etc.
Also smaller office:
Now available, short or long lease. Reasonable. Above Carnaby Street Boutique, 836 Yates, 384-1223, 382-8311.

FOR LEASE
PROFESSIONAL OFFICES
De luxe office and commercial space. New building in downtown Victoria. Easy access and parking. Immediate possession possible. Call Terry Mann. 386-0477 or 385-7761.

D. F. Hanley Agencies Ltd.

2 PRESTIGE DOWNTOWN LOCATION private offices, 130 sq. ft. each. Available immediately for rent, at $65 per month each. Including light, heat and janitor service. Secretarial assistance, telephoning answering, can be had if required. 386-9832 for further information.

NEW WAREHOUSE FOR LEASE in Esquimalt. Approximately 3,700 sq. ft. including office and bathrooms. Ideal for distributor, manufacturing, storage, etc. For further particulars call 478-2235.

OAK BAY VILLAGE. STREET level office or store. Choice of 940 sq. ft. at $250, or 1200 sq. ft. with vault at $325. Lease required. Parking available. 385-7707, Mears, Whyte and Gower Ltd.

AIR CONDITIONED OFFICE IN prestige building. Over 1100 sq. ft. available Feb. 1, 1971. Ample parking. Apply Manager, 1109 Yates St. 386-4251.

1,000 SQ. FT. NEW STORE FOR lease with option to purchase at 902 Hillside. This is a strato title and you can puchase this portion of the building. 477-6823.

RENTING
Ideal warehouse space. Heat, light, water, parking, wide overhead door, 1125 sq. ft. Phone 388-7804 or 479-4045.

GROUND FLOOR OFFICE, OAK Bay Village, $100 per month, including utilities, plus basement storage and parking. Mr. Johnson, 477-3546.

PRIME OFFICE SPACE IN VARIous downtown areas — 300 square feet and up. Boultbee, Sweet Realty Limited, Yorkshire Trust Affiliate, 388-5561.

FOR RENT: 2101 GOVERNMENT. Approximately 2,500 sq. ft. First floor. $200 monthly. 383-7184 or 382-8503.

IN MODERN NEW BUILDING, 300 sq. ft. plus 450 sq. ft. with display windows suitable for offices or small shops. 479-3980.

CORNER STORE OR OFFICE, 950 sq. ft. Heat, light included. $165. 388-5022.

LARGE OR SMALL HALL FOR rent. Elks Club, 384-4413.

SMALL STORE FOR RENT, 2053 Cadboro Bay Rd. 592-2013.

WEST BURNSIDE, OFFICE OR store, 400 sq. ft., $80. 386-6936.

LARGE STORAGE SPACE FOR rent. 1626 Oak Bay Ave. 385-6824.

230 PERSONAL LOANS AND INSURANCE

FIRST AND SECOND MORTGAGES
RESIDENTIAL AND COMMERCIAL
$1,500 to $50,000
AVAILABLE
UP TO
25 YEARS TO PAY

Here is your opportunity to borrow on your home equity and pay off those bothersome accounts, leaving only one low monthly payment. On the average most families owe six accounts totalling $2,800 with total payments of $180 monthly. Now you can consolidate these accounts and reduce your payments to approximately $35 monthly based on 15 years amortization. Enquire now — find out how easy it is.

Loans available for any good reason such as home improvements, vacations or major purchases. We also refinance existing mortgages.

24-HOUR SERVICE
BILL HODGSON
385-2458
Byron Price & Associates Ltd.
1214 Quadra Street

ABELL LAYS
IT ON THE LINE
Bring your money requirements to us. We'll handle them quickly, efficiently and directly. Fast approvals for the maximum in mortgage financing. We can help you refinance, make home improvements, pay off bills. Reduce your monthly payments. Call Abell—
386-7565
Call tonight, 384-5808 or 658-8879

PRIVATE MTGE. FUNDS. $2750-$10,000 1st and 2nd for interim or consolidation. Call R. de Montigny, 382-9111. Invesco Realty.

230 PERSONAL LOANS AND INSURANCE

IF YOU NEED MONEY FOR ANY REASON

Amount	Approx. Mtge. Monthly Pymt.
$3000	$23.64
$4000	$47.27
$5000	$59.09

Examples on loans with amortization to 15 years.
1st and 2nd Mortgages Arranged. Agreements and Mortgages Purchased.

AVIS, 1394 Hillside
386-9715, 386-9046 Evenings

233 MORTGAGE LOANS AND INSURANCE

NEED FINANCING
MORTGAGE FUNDS AVAILABLE

Now is your chance to borrow on the equity in your home. A low monthly payment mortgage loan can be arranged for any amount and any reason. Your home is your security, whether paid for or not. Call us today and arrange for us to discuss your borrowing needs in the comfort of your own home or in our office. For fast, confidential and courteous service without obligation.

CALL THE MONEY NUMBER TODAY
385-9741
24 HOUR SERVICE

We purchase existing mortgages and agreements for cash.

Refinancing of first mortgages a specialty.

J. A. Henderson Realty Ltd.
1010 Blanshard St.
or John Lukaz, Res. 592-1908

2nd MORTGAGE LOANS FROM PRIVATE FUNDS
WITHOUT BONUS
At a fully-disclosed and reasonable interest cost chargeable only from the date of loan to the day of payoff.
WE CAN USUALLY OBTAIN A HIGHER PRICE for your second mortgage or agreement. VICTORIA and UP-ISLAND. Your document can be appraised for immediate sale for cash without obligation or I will arrange a loan against this document to save you money if this plan is best for your circumstances.
COUNTRY, UP-ISLAND AND GULF ISLANDS MORTGAGES
REFINANCING A SPECIALTY

VACANT LAND AND LAND DEVELOPERS LOANS ANYWHERE
Please call Mr. Thomas at
DOUGLAS HAWKES LTD.
990 Blanshard St.
384-7128 Res. 479-6382

LOANS
To
HOME OWNERS
$1500 to $25,000

Diplomatic Service Anywhere On Vancouver Island

Commercial Enquiries Invited

Phone the Mortgage Specialists
EMBASSY INVESTMENTS
Victoria, 385-5702 — Nanaimo 753-3266

MONEY AVAILABLE

If you require a loan we have the following amounts available for First Mortgages at competitive interest rates: $5,000, $6,000, $7,000, $8,000, $10,000 $12,000, $15,000, $20,000.

P. R. BROWN & SONS LTD.
762 Fort Street 385-3435

If you are receiving monthly payments from the sale of your property but would like to get immediate cash for your mortgage or agreement, telephone 385-9765 and ask for Eric Charman.
Quick decisions — highest price.
Charman Pacific Realty Ltd.
608 Broughton St. (Across from Ealons Parkade)

AT NIAGARA, WE CAN FULFILL almost any financial requirement. You obtain up to 85 per cent of the value of your home on a mortgage loan through expert appraisal or you can obtain a Bill Consolidation Loan. Use the money to re-finance, pay bills, expand, buy. Group Life Insurance available. Call Niagara for instant service. THE NIAGARA COMPANIES, 1032 Yates St. 384-9345.

12%
SHORT TERM AND INTERIM LOANS
Commercial and Residential
RAE INVESTMENTS
388-7891

MORTGAGE WANTED
We require a first mortgage of $7,000 to complete a purchase with $4,500 down, interest rate 11%, good covenant. Call Mr. L. E. Pope, 385-3411.
KERR & STEPHENSON LIMITED

MORTGAGE LOANS
2nd Mortgage funds available at competitive rates.
For quick decisions, phone 386-7521.
BOORMAN INVESTMENT CO. LTD.
1011 Government St.

MORTGAGE LOANS
First mortgages available up to any amount at current interest rates.
Quick decisions.
BROWN BROS. AGENCIES LTD.
1125 Blanshard St. 385-6771

INTERIM FINANCING FOR land purchase. Negotiable terms. Loans on mortgages. Call or write Room 215, 620 View Street. Phone 385-6733.

MONEY TO LOAN ON MORTgages. Quick decisions. Also agreements and mortgages purchased for cash. See us for top price.
A. BERNARD & CO. LTD.
635 Fort Street 384-9335

WANTING TO PURCHASE SMALL mortgage and agreements. Please phone information to 386-3261.

234 MORTGAGES FOR SALE

INVESTORS
MORTGAGES FOR SALE
Large portfolio
Individual mortgages
Yield 12 to 24 per cent
Excellent equities covenants
For example:

2nd	$10,000	at 18%	Equity	$30,000
2nd	$ 3,500	at 20%	Equity	$10,000
2nd	$22,000	at 18%	Equity	$31,500
2nd	$ 3,300	at 18%	Equity	$ 5,800
2nd	$ 7,500	at 15%	Equity	$21,000

SEASONED MORTGAGES

1st $9,100 buys $9,234, yield 13% at $75. Property value $16,000.
1st $6,000 buys $6,402, yield 13% at $115. Property value $11,500.
2nd $7,000 buys $8,500, yield 15% at $111. Property value $45,000 1st $25,000.

EMBASSY INVESTMENTS LTD.
MORTGAGE SPECIALISTS
Victoria, 385-5702 Nanaimo 753-3266

FOR SALE—WELL SECURED first mortgage of $3700 at 12 per cent. 3-year term. 385-7477.

You may find your job or business opportunity there today!

234 MORTGAGES FOR SALE

INVESTORS

Place your money working for you in excellent mortgages where yield and security is high.

We have a selection of 1st and 2nd mortgages which have been thoroughly checked and offer yields from 10% up.

Full particulars and information available on all offerings submitted by us.

Ask to have a copy of our Mortgage Memo giving full particulars.

BOULTBEE, SWEET REALTY LIMITED
Yorkshire Trust Affiliate
737 Fort Street — 388-5561

235 WANTED TO BORROW

"SECURE INVESTMENTS"
We have a number of good investments for you, available immediately.

First Mortgages
$18-$19,000 required on older well-maintained property appraised at $31,500.
Existing 1st mortgage for sale, $14,000 at 11.8 per cent calc. monthly on $25,000 property.

Second Mortgages
$3,500 mortgage of equity to follow a $6,800 A-S. Look into this investment as it offers an excellent and very safe position. $18,000 property.

$7,000 second mortgage required on $18,000 property.

The aforementioned investments are all safe and well secured. Telephone 479-7121 for further details.

OCEAN COVE REALTY LTD.

240 BUSINESS OPPORTUNITIES

VANCOUVER ISLAND LAUNDROMAT
Located in top shopping centre adjacent to busy Marina. Business increasing. Twelve washers and six dryers in new condition. A splendid semi-retirement business. Priced reasonably at $25,000 with $13,000 down.

NANAIMO REVENUE PROPERTY
Owner's well-built attractive two-bedroom home and six furnished self-contained rental units. Fruit trees and garden. Room for some expansion. Ideal for retirement with income or investment. Full price $57,000 with $25,000 down.

VANCOUVER ISLAND LICENSED CAFE
Seating sixty — Premises and equipment in spotless condition. Central location in prosperous seaside town, solid modern building. Building, equipment and stock for $35,000 with $12,000 down. Excellent chance for good cook.

Details on the above by writing to Fred Westnedge, c-o Nanaimo Realty Co. Ltd., Box 518, Nanaimo, B.C., or phone 754-2311 or eves. 754-7670.

HERE IS A REVENUE PROPERTY WORTH INVESTIGATING
Excellent downtown location — an assortment of suites, rooms, and a commercial rental. Only a minimum amount of owner's time required to operate this property—asking price $100,000 with good terms. For appointments to discuss this property call IRA FREEDMAN of Mayfair Realty, 386-2955 or 592-0811.

MARINA
Top sportsfishing area, floats, covered moorage, boat ways, electric boat launches. Garage, coffee shop, licensed dining room, home. Terrific opportunity for experienced gas and diesel motor mechanic. Requires $40,000 down. Call Ray Carlson at 754-2311, eves. 753-8136.

EARN MONEY IN SPARE TIME
Men or Women to re-stock and collect money from New Type high quality coin-operated dispensers in your area. No selling. To qualify, must have car, references, $750 to $3,000 cash. Seven to twelve hours weekly can net excellent income. More full time. We invest with you — and establish your route. For personal interview write: B. V. DISTRIBUTORS LIMITED, 2480 Tecumseh Road East, Windsor, 19, Ontario. Include phone number.

REST HOME
Well established home licensed for 14 guests, with first class facilities, situated in a prime location. Vendor will consider trading equity in large apartment block. Asking $132,500 with excellent terms. Further information call Russ Fitzsimmons or Russ McDowell 386-3231, Block Bros. Realty.

STORAGE
Approximately 11,000 sq. ft. of storage space in this building. Located in Central Saanich. Two bedroom home included on 3½ acres of view property.
656-4517 BILL RATCLIFFE 386-2111
MONTREAL TRUST CO.
1057 FORT ST.

SPORTING GOODS STORE
Located on the main street in a fast growing area. Good revenue with large floor area. Business only with or without stock. Lock, stock and barrel for approx. $22,000. Fred Harrop, 477-4841 or 656-4738
Block Bros. Rlty.
3436 Shelbourne St.
477-1841.

GROCERY STORE
LOCK, STOCK AND BARREL
$10,400
Spacious store on highway. Room for expansion. Living quarters available. Try your offer. Call PETER TER VEER for information, 388-7115 or Res. 479-1568.
Ettema Realty Ltd., 1802 Cook St.

A STITCH IN TIME
Sidney — Shoe Repair Business, shop and living quarters, all equipment and furnishings, plus an extra lot 50 x 120, zoned commercial and just off the main street. $26,900. Mrs. Fraser, Block Bros. Realty, 477-1841.

GETTING INTO THE CAR WASH BUSINESS?
Call or write for all the help you need. California Car Wash Systems, 2577 Latimer Ave., Coquitlam, B.C. Phone 936-6804 (collect).

REST OR GUEST HOME
Equipped for 18 as rest home or 23 as guest home, fully updated. ½ acre lot in Rockland area adjoining highrise. Asking just $79,500 or would consider leasing or trading. Call owner evenings or weekends at 658-8408.

NEW COIN LAUNDRY
Opening soon. Choice Victoria shopping centre location. 12 all-fabric washers, 6 dryers, 1 extractor. Excellent investment. $8,000 will handle. Stalwart Machinery, 1575 W. Georgia, Vancouver. 682-1058.

DOWNTOWN
BROAD AND PANDORA
Owner prepared to offer premises for long term lease, will alter and or renovate to suit. Interested party please call C. Sihoe, Architect, 479-6961.

FISH AND CHIP RESTAURANT
Immaculate condition. $16,000. Vendor may consider trade for property or Revenue.
JOE MANTON 386-4271
J. H. Whittome & Co. Ltd.

TRAVEL FILM BUSINESS WITH two 16 mm sound projectors. Movie making equipment. 10,000' of colour travel film. Established 20 years. Owner retiring. 382-4887, after 5 p.m.

UNIQUE NATURAL WOOD clothing racks, to outfit a store; also Pfaff tailor's Zig Zag. 616 Fort Street. 384-4712.

30-60 OR 90 FT. ON FORT
Downtown parking, stores, offices. Nets 10 per cent. Owner 382-2222 or 592-1901.

FOR SALE: PLASTIC LIGHT manufacturing, in Victoria, building included. Renlies welcome to Victoria Press, Box 656.

LUCRATIVE OPPORTUNITY FOR enterprising man or woman. Phone 383-4915 or 384-2892.

EXERIENCED MAN TO LEASE fruit and vegetable farm, good potential. 385-3560.

240 BUSINESS OPPORTUNITIES

$13,500 WILL PUT YOU INTO BUSINESS
This smart well run retail store selling hardware, giftware and sporting goods shows, good gross profit on present sales and has good potential for development. No local competition. Ideal couple operation. Call KELLY DICKSON, 386-4361, Canada Permanent.

"SHOPPING CENTRE"
EXCELLENT INVESTMENT
Fully leased and showing good return on investment. Ideally located with lots of parking area. Easy financing to good covenant. For further details to principals only call KELLY DICKSON, 386-4361, Canada Permanent.

MOTEL
"HEART OF THE ISLAND"
15 units in excellent location, grossing $35,000 with demand and room for expansion. On sewer, 1 or 2-bedroom living accommodation for owners. Down payment $40,000. For further information, please call:

FRANK VINSON
478-5431
388-5561 (24-hour service)
BOULTBEE, SWEET REALTY LIMITED
Yorkshire Trust Affiliate
737 Fort Street — 388-5561

LET ME PUT YOU INTO THE MOTEL BUSINESS
Check the following then call IRA FREEDMAN of Mayfair Realty, 386-2955 or 592-0811:
5 units — Lake Cowichan — try $25,000 down.
9 units — Victoria — try $25,000 down.
31 units — Victoria — try $25,000 down.
9 units — Sooke waterfront — try $25,000 down.
16 units — Victoria — try $35,000 down.

CLUB CHARTER
One of a kind Club Charter issued under the Companies Act permits card games. Pool Tables, etc. Opportunity for lucrative business on small investment. Includes $5,000 Poker chip registered check rack, at full price of only $5,500 with suitable terms. Can be operated anywhere in B.C. for full details call Bill Hodgson 385-2458 or Res. 386-8563. Byron Price and Assoc.

2 BUSINESS OPPORTUNITIES
For the antique oriented choice downtown location. Interesting and rewarding business for one or two persons. Valuable stock included at $6,500.
ALSO retail business Oak Bay area presently with sub-Post Office (5 day week). $4,900.
C. Warren 385-6435
P. R. Brown and Sons Ltd.

FISHING AND HUNTING LODGE:
400 Acres, Vanderhoof area. Accommodation for 20 guests in 4 new log cottages plus main bldg. Terrific potential here, with small additional cash outlay, to make this a real going concern. $30,000 down and assume existing A-S of $21,000 at 6 per cent. Bal. Vendor at 9½ per cent. Full asking price $75,000. R. Matthews 386-3331 or 388-9561, Block Bros. Realty.

NEAR NEW MOTEL
Be ready For 1971
Centennial Celebrations
34 Units plus 1 Rm. Mgrs. ste. and also includes 5-Rm. stucco home adjoining approx. 908,000 gross income. A terrific opportunity for owner-operator.
FULL PRICE $320,000
S. W. ANDERSON LTD.
384-9328 Res. 382-8917

LAKEFRONT MOTEL
2 acres of fabulous development property and almost $35,000 per year income right now without further development. One of the best pieces of waterfront in the Okanagan for just $230,000 with $40,000 cash down, or owner would consider trading on an apartment block, mobile home park, or what have you. Write Rolfe Pretty at Inland Realty Ltd., 501 Main Street, Penticton, B.C., or telephone 492-5696 days or 492-8090 evenings.

GREENHOUSES
Excellent revenue possibilities, plus good holding property. Nicely sloped ½-acre lot. Easy financing. Ken Henderson, J. A. Henderson Realty Ltd. 385-9741.

ATTENTION INVESTORS!
21 suite apartment offered at $198,000. Tip-top condition, 6 yrs. old, large 7% mortgage. To inspect this property call MRS. NICOL, 386-2955, Mayfair Realty Ltd.

241 BUSINESS OPPORTUNITIES WANTED

$50,000 CASH
Down payment. What offers? Private serious buyer, Victoria Press, Box 187.

CASH FOR BUSINESS. ALL INformation treated confidential. Principals only. Mr. Butler, 385-0615 or 477-5316.

HAVE $3,000. WHAT OFFERS? Reply to Post Office Box 4123 Postal Station A, Victoria.

244 REVENUE PROPERTY

TAKE YOUR PICK
57 SUITES GROSSING $98,000 AT $12,000 PER SUITE.
43 SUITES GROSSING $70,000 AT $11,500 PER SUITE.
27 SUITES GROSSING $44,000 AT $12,000 PER SUITE.
30 SUITES GROSSING $32,000 AT $11,500 PER SUITE.
¼ INTEREST IN 46-SUITE BLOCK AT $12,500 PER SUITE.
ALL ABOVE APARTMENT BLOCKS ARE IN NEW CONDITION AND CONVENIENTLY LOCATED FOR ALL SERVICES.
FOR DETAILS CALL
DAVE TAYLOR OR BILL SIDHU
382-4251

DUPLEX
UNIVERSITY AREA
Three bedrooms on each side. Located on a quiet cul-de-sac and close to all services. Only one year old. A good investment at $34,900 and there is a large, low interest mortgage which may be assumed.
DAVE TAYLOR — BILL SIDHU
382-4251
RITHET AGENCIES LIMITED

GONZALES AREA
OCEAN VIEW
DE LUXE SUITES
MODERN BLOCK
TRADES CONSIDERED
A golden opportunity to build up equity for retirement or to retire now and live in beautiful surroundings with a good income. With approx. $20,000 down this investment will easily carry itself. If you can do your own caretaking, the returns are even better. For more information, call:

JOHN E. THOMSON
388-4294
D.F.H.
(Oaklands)

SPARKLING DUPLEX
SIX BEDROOMS
REDUCED $2,000
1,400 sq. ft. each side. Luxurious carpeting throughout. TWO BATHROOMS EACH SIDE. ONE YEAR OLD. Four carports, patios. Fully rented at $200 per month each side. Gleaming white stucco and used brick exterior. At $34,500 this just has to be the best buy in Victoria. Try your down payment.

MIKE RUSSELL
388-5451 (24 Hrs.)
NATIONAL TRUST COMPANY, LIMITED

NEW LUXURY DUPLEX. 3 bdrms. Plumbed for in-law suites. Showing better than 11¼% net. Could be increased. Low D.P. if required. $42,000. Esquimalt. Dave Foster, 592-3446.

30-60 OR 90 FT. ON FORT
Downtown parking, stores, offices. Nets 10 per cent. Owner 382-222 or 592-1901

244 REVENUE PROPERTY

SXS DUPLEX
ESQUIMALT AREA
OWNER WILL ACCEPT HOME IN TRADE OR LOW DOWN PAYMENT. Only 1 year old, each side has potential for in-law suite (4-pc. bath and bedroom in basement finished, rest roughed-in). The main floor suites consist of 2 good size bedrooms, 4-pc. bath, large living room, spacious modern kitchen with dining area (each), 2 new ranges and fridges. Here is an excellent income property and tax shelter for a prudent buyer. Good location, long term, low interest 1st mortgage.

FULL PRICE $41,000
Trade or Low Down Payment
For further information call:
H. HEGEN
OFF: 386-2961 RES: 385-8895
NATIONAL TRUST CO., HILLSIDE SHOPPING CENTRE

CHOICE LOCATION
5 SUITES
All 2-bedroom suites. Immaculate condition. Close to all facilities. This would be a wonderful retirement income for someone. Owner has a clear title but may consider $20,000 down payment and the balance on easy monthly payments. This is not a conversion. Full price $57,500.
For full details phone:
385-7721 HAROLD WARE 382-1461
385-7721 RICK KINNIS 479-1836
GARDNER REALTY LTD.
899 Fort St. 385-7721

SIX SUITE APT.
—Centrally located.
—Completely renovated.
—New fridges and stoves.
—One hundred per cent parking.
—Good terms.
—Vendor will consider trades.
—Asking $45,000.
—Call:
Syl Shumka — 386-2961
anytime
NATIONAL TRUST CO. HILLSIDE SHOPPING CENTRE

$4500 DOWN
1-YEAR-OLD DUPLEX
3 BEDROOMS
EACH SIDE
Modern Duplex located on a quiet cul-de-sac in Colwood featuring Cab. electric kitchens . . . Sparkling 4-pce. bathrms. Step Saver utility rooms. Wall-to-wall carpets. Full Price, $34,500.
DICK JAMES — 385-2481
Swinerton, Stewart Clark, Ltd.

Fairfield Duplex Plus
Just off Cook St., close to stores, bus, 5 minutes to city centre, in good neighborhood. Mr. Homeseeker beat that high cost of housing with this dandy home with an income. Your inspection is invited. You'll be sorry if you don't phone right away. Full Price $32,900.

D. Beckner — G. Blackburn
386-2111
MONTREAL TRUST

HEATED GREENHOUSE
2.07 ACRES IN TOP
RESIDENTIAL AREA, plus large building, REVENUE from horse pasture, good holding property for future subdivision, large mortgage at 9 per cent. Asking Price: $29,900 or trade.

MABEL CRACK
652-1412 385-7781 (24 hrs.)
D. F. Hanley Agencies Ltd.

4 SUITES
$26,900
Exceptional revenue of $5,100 — gross from this 4-suite conversion in the Jubilee area. 2 2-bedroom suites, 1 1-bedroom and 1 bachelor all on separate meters. The apartment is clean and in good condition. Vendor will carry balance with reasonable down apiyment.
385-7721 CLIFF SALMOND 477-362
GARDNER REALTY LTD.

NOT ONE BUT TWO
FOURPLEXES
Offered for sale for the first time. Each contains 4 one-bedroom self-contained units. Parking, good rental area. Good terms at the asking price of $40,000 each. For further information call STAN JAMES, 386-2955 or res. 592-3740. Mayfair Realty Ltd.

STADACONA PARK!
No not the park but an excellent revenue property adjoining — 4 furnished suites grossing $5,700 annual rents. Large 8½% financing available. GOOD VALUE HERE.
TERRY EDEN.
388-4401, 479-1528
Shirley Philps' Homefinders Ltd.

YOUR OWN BUSINESS
Your outlay for this business is very little more that the price of the equipment. Unlimited opportunity for someone who hustles.
FULL PRICE — $9,600
PH. B. GARSIDE, 383-4141
City Trust, 1806 Douglas St.

VANCOUVER ST. REVENUE
Walk to town from this 4 ste. conversion—2 bedroom SC ste. on main floor plus 3 smaller furnished ste's up. Pt. basement. COM hot water heat. Corner lot — R3 zone. Financing at 9 per cent. Price $26,975. More information from Mr. S. Evans, Western Homes Ltd. 382-2157, eves. 479-7217.

7 SUITES
Terrific location, walk to downtown, 1st class condition, fridges and stoves included, 1 suite fully furnished. 5 one-bedrm., 1 2-bedrooms, owners say sell or let's trade up to 15 to 20 suites. Good terms, full price $82,000. Call Doris Adams, 386-3989 or 385-2458, Byron Price & Associates Ltd.

24-SUITE
APARTMENT
ONLY 8-YEARS OLD. EXCELLENT RENTAL AREA. VENDORS WILL TAKE A TRADE SO MOVE UP TO A LARGER APARTMENT NOW. ASKING $255,000.
G. LANGSTON 386-8596
G. McWILLIAM 652-2467
Island Pacific Realty, 388-6231

GREATLY REDUCED
3 Legal suites, Gorge area. Two 2-BR and one 1-BR, self-contained. Rents $350 P.M. H.W. heating, large lot, now asking $22,500, open to offers.
AINA MELDERIS
389-4401, 384-6661
Shirley Philps' Homefinders Ltd.

REVENUE PROPERTY
Possible over $14,000 yearly gross revenue from approx. 4-yr.-old apartment block. Sure rental area, close to Parliament Bldgs. Compare this return with any other revenue property in the $90,000 price range. Terms. Block Bros. Realty—Sherwood or Wagner, 386-2321.

FAIRFIELD
Two adjoining revenue homes showing good returns. Also excellent holding property for future development as Zoning is R-3.
656-4517 BILL RATCLIFFE 386-2111
MONTREAL TRUST CO.
1057 FORT

SURPRISE!
I'll bet you didn't think you can buy a NEW SXS Duplex with 3 bedrooms and 1½ baths for $33,500. For a pleasant surprise call Don Bacon, 385-2456, Byron Price & Associates Ltd.

"TOO MUCH SUCCESS!"
Owner's other interests leave no time for this well located "3 suiter" despite high gross! Will consider large house or car in trade. Asking $29,500.
Sev. McArthur, Broadview Properties Ltd. 384-8691

127 HOWE ST.
Five furnished suites in excellent condition, never vacant, steady money maker, low down payment, vendor will carry balance, for full particulars please call:
Mrs. O. Zachary 592-2265
P. G. Jackson Ltd. 386-6658

COMPLETELY FURNISHED, LIcensed, rooming-boarding house. Good condition. Present capacity 10 persons with room for further expansion. Full price $29,500 with low down payment to qualified persons. Private sale. 477-5597.

FOR SALE BY OWNER
High Fernwood area, up and down duplex, recently renovated. Extremely low expenses, large 1-bedroom suites. Rent pays the mortgage with $5,000 down. Priced for quick sale at $19,900. 382-1517.

SIDE-BY-SIDE DUPLEX
2 bedrooms each, 880 sq. ft. per side. Basement gives room for expansion. Only $24,900 full price. Jim Lobb, 592-0931, Broadview Properties Ltd., 384-8000.

EXCELLENT APARTMENT SITE, 20,000 SQ. FT. ON QUADRA. ONLY $2.00 ft. JIM LOBB, 384-8000 OR RES. 592-0931. BROADVIEW PROPERTIES LTD.

MODERN DUPLEX, UNIVERSITY, 3 bedrooms, large 9 per cent mortgage, $34,900. 592-1991.

244 REVENUE PROPERTY

33 SUITES
THIS BUILDING IS NEARLY NEW. VACANCIES NIL. THE PRICE IS NOT QUOTED, THE REASON THE OWNERS SAY SELL:
NOW! NOW! NOW!
TERMS, TRADE OR CASH, STATEMENT AVAILABLE.
GEORGE RANDALL
477-4280
SWINERTON, STEWART CLARK, LTD., 385-2481

NOT ONE BUT TWO!
SxS DUPLEXES!
$36,000—Colwood area — new stucco, full basement duplex — each side has 2 bedrooms plus extra 20 ft. finished room in basement. Avocado green stoves and fridges included.
$38,500—Oak Bay — excellent location on beautifully landscaped double lot. Living room with fireplace — 2 bedrooms plus den or 3rd bedroom.
Both have excellent monthly rentals
Terms Available.
Please call 384-8001
GLADYCE McLURE
Broadview
Properties Ltd.

BBBBBBBBBBBBBBBBBBBBBBB
B B
B BROWN B
B BROS. ON B
B BLANSHARD B
B B
B 385-8771 ANYTIME B
B B
BBBBBBBBBBBBBBBBBBBBBBB

SHORT WALK TO TOWN
5 Housekeeping units consisting of: Units 1 and 3, L.R., Kitch. 1-Bedrm., with 1 3-pc. pembroke-bathrm. also separate toilet.
Units 2 and 4, L.R. Kitch. 2 Bedrms. with 1 3-pc. pembroke bathrm. also separate toilet.
Unit 5 — Basement comb. kitch., bed-sitting rm. Exclusive Listing.
Asking with terms $36,500
DOUG LAWSON 386-8771 anytime.

APARTMENT BLOCK
Offering this lovely five suite apartment block for sale and for the first time truly deluxe in every way — beautiful appointments, ranges, fridges, wall-to-wall carpeting throughout, individually controlled hot water heating, ample storage, lockers and full parking.

Full Price $74,800
With Very Good Terms
To view or for further information phone:
RON SEDGER
382-8117 or Eves. 479-3673
Newstead Realty Limited

EXCELLENT RETURN
Here is a golden opportunity to cash in on the tourist boom. This 2-yr.-old, 24-unit motel has shown a remarkable revenue increase over last years. Financing includes a large 1st mortgage and flexible terms. A four floor elevation building means easy management. All details with me.

JIM TYLER — 388-4294
D.F.H.
(Oaklands)

BEACON HILL PARK
36 SUITE APARTMENT
Quality construction with all the modern luxury features. Excellent rental record, large Royal Trust Mortgage.
AN IDEAL LONG-TERM INVESTMENT
FULL PRICE $465,000
WITH $145,000 DOWN
R. Martman 656-2040

DUPLEX
$14,900
Low, low down payment
Older up-and-down duplex in James Bay near the waterfront. Good revenue. Phone PETER TER VEER for the address, 383-7115 or Res. 479-1589.
Ettema Realty Ltd., 1802 Cook St.

DUPLEX WANTED
Modern side by side, EAST of DOUGLAS. Must have basements and be worthy of a large down payment. Please call at your convenience.
MR. BAVINGTON
388-6231 Res. 388-5057

4-PLEX PLUS
This better-than-average building is in prime condition and location; close to beach and park; zoned high rise. Very attractive financing $42,900. Call Mrs. Edgington, 477-1841.
BLOCK BROS REALTY

NEW DE LUXE 4-SUITE FOR only $53,000. 1 block from ocean front, 2 blocks from all shopping. Call owner, 656-4161.

LIVE RENT FREE
Older, maintenance-free fourplex. Grosses $340 per month. 656-1949.
Price $22,000
MRS. ELLIOTT — 385-2481

245 REVENUE PROPERTIES WANTED

HAVE YOU A DUPLEX?
I have customers for duplexes, side-by-side and up and down. If the price is right, your duplex is sold. For quick action call J. T. (JIM) MILLS Res: 477-9958 or Off: 382-7276.
Town & Country Realty Ltd.

WANTED!!
We need apartments! 5 to 20 suites. We are not canvassing for listings, we have the buyers waiting. Call:
385-7721 RICK KINNIS 479-1836
385-7721 HAROLD WARE 382-1461
GARDNER REALTY LTD.
899 FORT STREET

247 COMMERCIAL OR INDUSTRIAL PROPERTIES

COMMERCIAL
LIGHT INDUSTRY
4800 square feet, concrete construction, 5 offices, 2 washrooms, concrete floor with ramp. City centre location. For further information re. sale of this property, please contact:
BUD O'CONNOR
JON DAVIS
388-5561 (24-hour service)
BOULTBEE, SWEET REALTY LIMITED
Yorkshire Trust Affiliate
737 Fort Street—388-5561

APARTMENT SITE
PANORAMIC VIEW HARBOUR AND STRAITS. FRONTAGE ON 2 PARALLEL STREETS. Approx. 25675 sq. ft. could show good returns while holding.
$80,400 WITH TERMS
385-9741 CY. SHEARING 592-2038
J. A. Henderson Realty Ltd.

WATERFRONT ACREAGE
COMMERCIAL AND RECREATIONAL ZONED. SAANICH PENINSULA WITHIN 12-MILE CIRCLE. GREAT POTENTIAL.
656-1154 MRS. F. WEBB 656-3589
GORDON HULME LTD.

GREAT OPPORTUNITY
40x120 Industrial lot close in. Older house rents for $125. Owner says sell. Prices reduced from $12,000 down to $10,000. Hurry! This good. Leverton Rlty., 385-8052.

COLWOOD — 1.81 ACRES, $75,000. Terms. Accept ocean-going sailboat. 478-4524.

IT'S hard to top the fast results you get with CLASSIFIED ADS To sell something

250 HOUSES FOR SALE

S S C
SWINERTON, STEWART CLARK, LTD.
1318 Blanshard Street
385-2481

$500 DOWN
1929 POULIUK CRES, SOOKE
Brand new 3-B bedrooms, Cathedral entrance, full basement, on large corner lot with fine view of Sooke harbor. This house does require some finishing. Open for your inspection Saturday 2-4 p.m. Full Price $19,500.
BERT NEEDS — 386-2481 or 383-6367

TRADE-SWAP
SOOKE BRAND NEW
$500 DOWN, $19,500
Must be sold, 3-4 bedroom cathedral entrance. Full basement, corner lot.
BERT NEEDS
386-2481 or 383-6367

NEW EXCLUSIVE
JUBILEE WAY
3 ROOMS
FULL BASEMENT
Living Rm — Kitchen — Bedroom — Bathroom — Auto Oil Heat — Rewired — Nice Garden — $13,900.
DICK JAMES — 385-2481

OAK BAY BORDER
MINT CONDITION
"OLD WORLD CHARMER"
Spotless and delightful older residence featuring 3 large bedrooms, charming combined (24x14) living rm. and dining rm. with fireplace. Modern

250 HOUSES FOR SALE

C. G. HEISTERMAN & CO. LTD.
1121 Blanshard St. 386-4161

OPEN HOUSE
SATURDAY 2-4:30
883 ROYAL OAK AVENUE
OVER ½ ACRE
4 BEDROOMS
$29,500
Situated on over ½ acre of view property, adjacent to Broadmead Estates this spacious Post and Beam home contains living-room with raised hearth F.P., dining-room, bright kitchen with eating area, 3 bedrooms and bath. Open stairway to lower level with one large bedroom, semi-finished recreation room and 2-pce. bath. Owner transferred and must sell immediately. For appointment to view call Mr. Biannin, 383-4161, res. 385-2195.

LEGAL DUPLEX
FAIRFIELD
$24,750
Exceptionally nice older up and down duplex close to everything. Both suites rented, showing excellent return on investment. Call Stuart Crickmay, 383-4161, res. 385-3170.

READY TO MOVE IN

BETTER HOMES IN BETTER LOCATIONS
1972 San Rafael, N.H.A. 9 per cent int., $1,650 down.
1261 Vista Hts., N.H.A. 9 per cent int., $1,450 down.
1263 Vista Hts., N.H.A. 9¼ per cent int., $1,450 down.
4118 Morris Dr., N.H.A. 9½ per cent int., $1,425 down.
1834 Fairhurst, Open Mtge., $2,500 down.
All our homes qualify for $1,000 grant or B.C. 2nd mortgage of $5,000. Trades could be considered. Courtesy to Real Estate salesmen. We are flexible in our dealings. Each case needs to be worked out separately. Do not hesitate to phone us for further details.
Kasapi Construction Co. Ltd.
Phone Office — 386-6191 anytime
or residence — 592-6061
Member Victoria Home Builders' Assn.

TWO BLOCKS FROM HILLSIDE SHOPPING CENTRE
11-year-old Stucco home, 3 bedrooms plus one in basement. Double plumbing. Large living room with attractive fireplace, good-sized dining room. Fully modern all-electric cabinet kitchen with dining area again. Hardwood floors throughout. Full basement finished. Bedroom, laundry room and large rumpus room with attractive decor and bar, furnished and goes with place. Patio. Ornamental shrubs galore. Drive-in garage, 60x110 lot. Taxes $447. Full price only $26,900. N.H.A. 6 per cent mortgage of $5,800. Cash to mortgage required, or easily re-financed. View by appointment only. EXCLUSIVE. DOUG DOWSLEY.

ROSE HILL AGENCIES LTD.
908 HILLSIDE AVE 388-4522

TUFFREY and MILLS LTD.
Real Estate and Insurance
1119 Blanshard St.
386-7737

DOLL HOUSE
FULLY FURNISHED
Drive by 3025 Jackson Street
One bedroom, and possibly second. Cosy living room and large bright kitchen. Beautifully landscaped and fenced lot. Low taxes. Separate garage. A steal at the low price of $14,500, or best offer. Call now to view. KAY DAVIES at 386-7737.

OAK BAY HOME NEAR COMPLETION
In the most desirable, quiet and beautiful district, surrounded by fruit trees, decorative trees and big shrubs. It has 6 rooms, 1½ baths, plus R.I. plumbing in the basement. Best laid out and high basement. Carport with sundeck cover. Buy now and choose your own floorings, do your own decorating and save $. Reasonable financing available. See it at Pentland and Fairland. This one will go fast.

Kasapi Construction Co. Ltd.
Phone 386-6191 anytime

NEW, EXCLUSIVE TOWN HOUSES
3 bedrooms — 3 bathrooms — Crestwood kitchen — wall-to-wall carpet. Over 1,500 sq. ft. of architect designed beauty. Attractively landscaped. Luxurious living for as little as $1200 down, with balance at 8¾ per cent N.H.A. to qualified purchaser.
Phone owner anytime — 386-1449
Capital City Construction

GORGE
No-step starter or retirement home. Bright living room with fireplace. 2 bedrooms. Large kitchen with dining area. Lots of storage space. Beautifully landscaped lot. Flexible terms can be arranged with as low as $1,000 down. Priced to sell quickly at $17,900.
WILLIAM ROGERS
385-9741 652-1891
J. A. Henderson Realty Ltd.

LOW DOWN PAYMENT
TRADE IN
Close to schools, low taxes.
WE have three full basement, 3-bedroom homes on large lots. We also have 9 lots on which we can build you a new home.
Starting at $28,950
August Construction
384-1711, 478-1983

CENTRAL SAANICH
New homes, presently under construction. Treed lots with valley views. Early possession. Prices start at $26,750 with low down payment or trade. Call now.
WILLIAM ROGERS
385-9741 652-1891
J. A. Henderson Realty Ltd.

$1,500 DOWN AND APPROXIMATELY $150 MONTHLY for a NEW HOME within 5 minutes from downtown Victoria? YES — IT'S TRUE! If you qualify for a B.C. Government second mortgage and are a small family this is a unique opportunity to become a homeowner and just a tenant. Interested? Then call:
384-8126 MR. GREENE 385-0795
PEMBERTON, HOLMES LTD.

BY OWNER—3-BEDROOM HOME
1 extra in full high basement. Fridge, stove, automatic washer included. Large lot with privacy on sewer. Separate double garage with ample parking for boat, trailer, etc. Lovely waterview. 10 minutes from downtown on good bus service. 7¼ per cent on existing mortgage. Asking $25,900. 474-5432.

I I BUILD I I
For safe, DEPENDABLE, trouble free building see VICTORIA CONSTRUCTION. We design and arrange financing on your lot or ours. MANY YEARS OF PROVEN EXPERIENCE. Trades and owner participation considered. Call us and discuss your needs — no obligation. Phone 388-6601, 477-9252.

MUST SELL
IN SIDNEY
$18,000 or Best Offer
Brand new 3-bdrm, no-step, w-w carpet. All electric, 1100 sq. ft. modern home, many extras. Walking distance to city centre, 2 blocks to school. For appointment to view call owner, 656-3894.

MODERN HOME IN GOOD AREA
Close to beach and schools. Enjoy the views from the kitchen, living room and family room. 3 or 4 bedrms., full bsmt., 2 bathrooms, 2 fireplaces. Shirley White of Rex Hughes Agencies, 478-1729 or res. 478-2459.

8579 AMITY
2-bedroom, full basement bungalow, secluded rural setting, sea view, principals only. 384-6025.

PRIVATE, 2½ YRS. OLD, 3 bedrooms, full basement, 5/8 baths, view. Blenkinsop-Mt. Douglas Area. $24,900. 477-5242.

FAIRFIELD
Attractive 2-bedroom, full-basement house. Close to sea. 386-1742, after 6 p.m.

$10,000 EQUITY ON NEAR NEW 3-bedroom house. Sell or trade for 1-2 acres. 479-3274.

250 HOUSES FOR SALE

D. F. D. F. H. AGENCIES H.
3293 Douglas St.
385-7761

!! OPEN HOUSE !!
SAT. 2:00-4:30
418 DAVIDA ST.
(Off. Tillicum Road)
Pretty stucco bungalow — like new, with newly finished oak floors in spacious living room, 2 good-sized bedrooms, new cupboards in large dine-in kitchen and modern bath has marble top vanity. New furnace, wiring. Attached garage. Nice lot with numerous fruit trees. Perfect for newlyweds. $1,500-$2,000 down with excellent financing at $17,900. Reg Schumaker, 385-7761.
—D.F.H.—

OPEN HOUSE
NOV. 7, SAT.
1467 JAMAICA
Just reduced to $26,700. Can be purchased with $7,900 down. $222 PIT. Low interest rate 6½ per cent first mortgage. 3 good-sized bedrooms on main — ensuite bath off master bedroom. 4th bdrm. or den down. Rec. room. 1150 sq. ft. Shake roof. Located in Montclair Park—Mt. Douglas. OPEN HOUSE Sat. Nov. 7, 1:30-5:00 p.m. Terry mann, 386-0477, 385-7761.
—D.F.H.—
(OAKLANDS)

PANIC SALE
LARGE FAMILY HOME
CEDAR HILL AREA
MUST SELL!
Vacant. Priced at $25,400. No mortgage to raise. Oodles of space — 4 or 5 large bedrooms. Gleaming oak floors, spotlessly redecorated. Separate large living room with fireplace. Separate guest-sized DR. Big kitchen, extra cabinets — cheerful eating area. Main vanity bath, extra 3-pce in bsmt. Stucco exterior. Try your down payment at asking price. Trades considered. Terry Mann, 386-0477, 385-7761.
—D.F.H.—

NEAR ATHLETIC PARK
FOUR BEDROOMS
PRICE $17,500
This stucco, solid family home was built to last "12" coures on floor joist. In the full basement there is a drive-in garage, a new furnace and new wiring, also an extra toilet. Nicely landscaped lot with good station in backyard. Be sure to see this.
CALL STAN EAKIN
385-7761 or RES. 479-5818
—D.F.H.—

$20,000—1 BLK TO SIMPSONS-SEARS
NO-STEP RETIREMENT
Beautifully landscaped, well kept home 3 bedrooms, striking WHITE BRICK FIREPLACE in L-shaped living room, large family room with extra closets for visitors. Washer-dryer space in kitchen, attached garage. VERY LOW DOWN PAYMENT POSSIBLE.
652-1412 Res. 385-7761
MABEL CRACK
—D.F.H.—

GRACIOUS LIVING
ROCKHEIGHTS
ONLY $30,500
If you are looking for that house with that little something special then maybe we can help. Only 4 years old and spotless from the heavy shake roof to the high basement this exceptional 1,210 square foot home contains:
1—A large living room with a feature floor-to-ceiling fireplace.
2—Unique dining area with glass doors leading to the large sundeck.
3—Beautiful cabinet kitchen with breakfast nook and main floor utility area.
4—2 extra large bedrooms, master en suite.
5—Beautiful view overlooking golf course and surrounding area.
6—Extra parking, ideal for boat, trailer, etc.
7—Circular driveway which blends into beautiful landscaping.
If you are getting interested I have saved the best for last, the asking price includes the carpets, the Moffat Gourmet stove, the fridge, washer, dryer and there is NO MORTGAGE TO RAISE as the owner is willing to carry any reasonable amount you may wish. For viewing of this once-in-a-life-time chance phone Chuck Andrews at 385-7761.
—D.F.H.—

WHAT MORE? COULD YOU? ASK FOR? GET YOUR PEN! CHECK THIS LIST!
Unique design
6½ per cent financing
Sea view
Large lot
Country setting
15 min. to town
15 min. to ferry
3 bedrooms
Large living room
Fireplace
Formal dining room
Main floor utility
Extra wide hallways
Sundeck
Full basement
Huge rec. room
Reduced price
$25,900
Call J. W. DAVIS
or
JOHN E. THOMSON
388-4294
—D.F.H.—
(OAKLANDS)

LOOKING FOR A PLACE TO LAND?
418 DAVIDA, 2 bdrms., $1,000 down, $165 PIT mo. ($17,900).
160 HILLSIDE, 2 bdrms., $176 PIT mo. (17,900).
PATRICIA PLACE, 3 bdrs., BRAND NEW, $950 down, $149 mo. ($19,950).
955 CALEDONIA, solid well-kept, 4-bdrm. home, offers on $17,500.
2525 FIFTH, 3-bdrm., clean, good heat, B.C. Grant down, $128 PIT mo. ($12,800).

YOU NEED A PILOT — WAYNE STRANDLUND
388-4294 or 383-7477 (24 hrs.)
—D.F.H.—
(OAKLANDS)

THE GOLDEN AGE OF LIVING
This superb period-styled home reflects a way of life geared to gracious living so seldom found today. Huge formal dining room for guest or family. Entertainment-sized living room with hearth. King-sized master floor B.R., panelled, staircase to the 2nd, 3rd and 4th bdrms. and upstairs bathroom. Panelled studio attic or additional bdrm. space. Period lighting fixtures and leaded glass windows. Supreme comfort of hot water heat. Double garage off rear lane. All this and the sought-after Rockland area make this an outstanding property at the asking price of $41,900. To view this exclusive listing call:
A. M. CHANDLER—388-4294
—D.F.H.—
OAKLANDS

FOR IMMEDIATE POSSESSION
NHA approved homes on severed fully landscaped lots. 3 bedrooms, full high basements, luxury carpeting, fireplaces, sundecks off dining area with sliding patio doors — you must see all the quality features 3 plans to choose from initial. The McPherson $21,900 with $1900 down. The McColl $22,900 with $2800 down—better home values cannot be bought. Hurry — call Engineered Homes now, or drive out to our show homes on Ardwell Ave., Sidney, 1 mile north of Beacon Ave. on the Pat Bay Hwy. and watch for our signs.
ENGINEERED HOMES
21 Cadillac Ave., 385-6211
Show Home, 656-4633

BY OWNER — OAK BAY, 3 bedroom home. 592-5186.

250 HOUSES FOR SALE

ISLAND HOMES LTD.,
2504 Douglas St.,
386-7545.

OPEN HOUSE
410 VINCENT ST.
2-4:30 SAT.
$19,700
First time offered! This spotless 2-bedrm. home has spacious thru hall plan, lge. living rm. with F.P., Kitchen and dining rm. you should see. Piped for washer-dryer. Entire property in top condition and priced to sell. Mr. James, 386-7545, res. 592-0773.

OPEN HOUSE
SAT. 2-5 P.M.
578 LANGHOLME DR.
COLWOOD
Immaculate 3-bedrm., full bsmt. home, 2 fireplaces, finished rec. rm., built-in range, F.P. only $23,900. Try your terms and down paymt., or assume 7½ per cent financing. Grant MacFarlane in attendance, 386-7545 anytime, res. 386-8051.

OPEN HOUSE
1195 LOCKLEY RD.
SAT. 1:30-4:30 P.M.
ESQUIMALT
IMMACULATE
COSY 2 BEDRM.
$16,950
8 POTLESS, compact, 2-bedroom stucco home situated on a well-maintained high lot in a fully serviced area. PERFECTION at its best throughout! Dandy elec. cab. kitchen with adjoining charming dinette, fully ceramic tiled bathrm. Fan heater, COM heat and lge. sep. garage off rear lane. Fully enclosed rear yard with covered patio. A REAL LITTLE GEM. Clear title, $3,000 dn. will handle. Full price only $16,950. Call DON MUNRO, 386-7545 or 477-1705. A MUST TO VIEW!

BIG FAMILY?
GORDON HEAD
VACANT
5 BEDRMS. and DEN
BILLIARD ROOM
3 full bathrms., de luxe kitchen with all built-ins; utility off kitchen. Close to Racquet Club and all schools. $62,500. Lew Mouillet, 386-7545, res. 658-5275.

ESQUIMALT
$12,900 FULL PRICE
Choice corner lot, 65.5x120. Main floor, large kitchen and living room comb., 2 bedrooms, 2-pce. bath. Down, comb. liv. room and bedroom, kitchen and 3-pce. bath, 2 oil ranges, 2 fridges included, sep. garage, property clean, Ph. Morris Lund, 386-7545.

COLWOOD
3 BEDRMS., 2 BATHS
DOUBLE CARPORT
$2,600 DOWN
Real beauty just completed and ready for occupancy; you will appreciate the many extra features and better quality. Lovely living rm. has a stunning white sugar F.P. set off against rich panelling that runs thru to dining rm. Kitchen planned for convenience, excellent bsmt. laid out for complete development. It will pay you to inspect this as the price is only $25,900. Phone Morris Lund, 386-7545, anytime.

SEA VIEW
VALLEY VIEW
Take your choice of ONE of TWO NEW, almost completed 3-bedrm. full bsmt. homes at 2008 and 2018 Sea Mount Place. YES, 1300 sq. ft. of SOMETHING DIFFERENT, located in Central Saanich in Skyline Park Estates, off Seabrook. Featuring COURT YARD, SUNDECK, VIEW, PARK, CARPETING, etc. GOOD VALUE for $26,900. Good terms. Ken Jensen, 386-7545, res. 592-9079.

8¾% MTGE.
$184 P.I.T.
THIS COULD BE YOURS!
New residential area in Sidney, 1 yr. old white stucco 3-bedrm. home radiating warmth, comfort and charm. Luxurious gold nylon W-W carpet thru-out. Lge. liv. rm. with white brick F.P. set in feature wall of teak panelling. Room for entertaining guests in "L" dining rm. with sliding glass door to sundeck for outdoor entertaining. Entrance foyer with aura of "welcome" and carpeted stairwell to bsmt. with semi-finished rumpus rm. with F.P., dry rm., 4th. bedrm. and R.I. bath. Bright cheery kitchen with E. A. Something new and unique in tub surround and vanity counter in 4-pce. bath rm. Accomodating dn. paymt. lge. NHA mtge., reasonable mo. pymts. including taxes. Give me a call and see for yourself! Ken Jensen, 386-7545, res. 592-9079.

$16,900 FULL PRICE
Sparkling white stucco exterior and brand new interior are striking features of this reasonably priced 2-bedrm. bsmt. home. Airy and bright and conveniently located in the Gorge area. Try your dn. paymt., or contractor owner will consider your lot as part paymt. Phone Morris Lund or Grant MacFarlane, 386-7545, anytime.

HORSE
2½ ACRES
12-year-old 3-bdrm., full bsmt. home. Ideal for keeping a horse, well located in Metchosin, and priced at $25,500. This EXCLUSIVE should be seen! To view contact Grant MacFarlane, 386-7545, res. 386-8093.

M M M M M M M M M M
M METROPOLITAN M
M REALTY M
M M M M M M M M M M

LANGFORD COTTAGE
OVER HALF ACRE
$12,900
Owners are sacrificing this 2-bedroom no-step home to go to Vancouver. $3,500 down and easy payments on the balance. Modern bathroom and Kitchen, carport, small barn for horses. Be the first to see it, call Mr. Drew or Mr. Ranson, at 386-8585.

IMMEDIATE POSSESSION
THREE BEDROOMS
$16,500 — $2,500 DOWN
Close in location, this property has to be seen to be appreciated. New oil furnace, copper plumbing, 100 Amp service, modern stove in kitchen included. Phone Neva Pennie, 386-8585.

ESQUIMALT LOVERS
BRAND NEW LISTING
3 BEDROOMS, $25,900
Owner moving out of town and early possession available. Stucco, full basement, 11 years old, oak floors as well as wall-to-wall carpet. A hard to find 6¾ % mortgage can be assumed. Call F. Neill, 386-8585 or 479-8946.

GORGE VALE COURSE
GOLF EVERY DAY
3 BEDRMS, BASEMENT
I am lucky to have this beautiful clean home on paved, sewered street for sale. No steps to front door but full basement, with 4th bedroom and panelled rumpus room. This has to be the best new listing in Esquimalt to day. Let me show it to you, only $26,900. Call J. Ranson at 386-8585 or 479-9910.

1.6 ACRES
GLANFORD
Older home nicely renovated. Trades considered. Phone Frank Neill, 386-8585 or 479-8946.

GORDON HEAD
Four-bedroom home — rumpus, 19x20 living room, two separate double garages. Well over half-acre, suitable V.L.A. Ideal for teenagers. Asking $37,000. Call Mr. Fortune at REAL-CARE ESTATES LTD., 1005 COOK ST., TEL. 386-7733 to view anytime.

BY OWNER: LOVELY HOME, beautiful view of ocean, mountain and city. Metchosin area. 478-2108.

250 HOUSES FOR SALE

J. A. HENDERSON REALTY LTD.
385-9741 ANYTIME
WE BUY, SELL, AND TRADE

OPEN HOUSE
SAT. 2-4:30 P.M.
1122 ORMOND ST.
LOW DOWN PAYMENT
Large family home, 3 bedrooms, living room, separate dining room, large kitchen with eating area, W.W. carpet, large bathroom. Within walking distance to town. Must be seen. Priced at $18,900. For viewing call
JACK PARKER
382-4364 385-9741

OPEN HOUSE
SAT. 2-4 P.M.
FAIRFIELD, 2 BEDRM.
444 STANNARD AVE.
Owners have been transferred and must sell this attractive 2-bedroom stucco home in Fairfield. A real good value on a quiet street and close to all amenities. Living room with fireplace, dining room, cab. electric kitchen. Full high basement with 3rd bedroom or den. Easily maintained yard. Financing available. Try your offer on the asking price of $22,500.
GLADYS MILLER
385-9741 384-3533

OPEN HOUSE
SAT. 2-5 P.M.
3007 GLEN LAKE RD.
$23,500
OR BEST OFFER
3 bedroom home with 12 x 24 living room, dining room 11 x 12. Full basement with 12 x 16 recreation room, plenty of outside living space with 80 x 125 lot. House 16 years old and in good condition throughout. Handy to schools. Good financing. Call anytime.
R. G. (BOB) GIBSON
385-9741 658-5153

OPEN HOUSE
SAT. 1:30-4 P.M.
134 MOSS ST.
FAMILY HOME
IN FAIRFIELD
Handy to schools, bus, shopping — older home completely renovated—rewired, new plumbing throughout. Living room 12 x 33 with lovely stone fireplace, separate dining room, large bright cabinet electric kitchen with eating area, four bedrooms upstairs. Basement completely finished with 3 bedroom recreation room and 3-pce. bath. Double garage, backyard landscaped. House is insulated and has a new oilomatic furnace. Really a delightful house in every respect. Priced to sell at $29,500. Terms can be arranged. Call anytime.
BOB GIBSON
385-9741 658-5153

IMMEDIATE POSSESSION
LOW, LOW
DOWN PAYMENT
This large, 4-bedroom home includes spacious kitchen with dining area, living room with fireplace, all floors refinished, stove and fridge included in this low asking price $19,950. Please call:
JACK PARKER
385-9741 382-4364

SIMPSONS-SEARS
$1500 DOWN
4 bedroom home, close to schools, park and shopping. Full basement, oil heat. Fenced yard with fruit trees. Good value at $18,500.
WILLIAM ROGERS
385-9741 652-1891

TTTTTTTTT CCCCCCCCC
TTTTTTTTT CCCCCCCCC
TT CC
TT CC
TT CC
TT CC
TT CCCCCCCCC
TT CCCCCCCCC
TOWN & COUNTRY REALTY LTD.
Town and Country Shopping Centre
3617 Douglas St.
382-7276 — 24 Hrs.

FAIRFIELD PLUS $185
Here's a nice 4-bedrm family home rented presently at $185 per month until June 1 (tenant would be willing to stay on). An excellent investment property or an ideal family home. Nice LR, large dining room, extra large eating nook off modern kitchen. 4 good sized bedrms on 2nd. Bsmt. 9 ft. with tastefully decorated study. Could be playroom or office. YOU'VE GOT TO SEE! Oil heat, wired and plumbed for washer and dryer. Insulated siding, new roof. House in excellent condition. Nice fenced back garden. Well priced at $23,500 with low monthly payments $155 per mo. Drive by 152 Moss Street. Contact G. T. EYTON, 382-7276.

CORDOVA BAY
Close to beach—quiet street 3 bedrooms and den, large living room with fireplace. Separate dining room. Family size kitchen, 4-pce. bath. Lots of closets, full basement. Drive-in garage. Well priced at $27,900. AND

FAIRFIELD
Close to everything—3 bedrooms, good size living room with fireplace, dining room, w-w throughout. Bright kitchen with eating area, 4-pce. coloured and 3-pce. bath in full basement. Large sundeck. Stove, fridge, washer may be included. Reasonably priced at $28,000. For these two homes call Tom for more information. J. L. (JOHN) GIFFON, 382-4553.

DOES THIS MAKE SENSE?
BRACKEN ST.
A 3-BEDROOM stucco bungalow with a RAISED HEARTH BRICK FIREPLACE, a CUTE DINING AREA, all rooms with wall-to-wall and the OWNER SAYS SELL! YOUR GAIN HIS LOSS at the low asking price of $25,900. Phone BERT RALPH, 382-7276.

4 YEAR OLD SPLIT LEVEL
Exceptional nicely developed 3-bedroom, 2-fireplace, 1½ bath, family rm., inside 5 mile circle, $25,000. Call RON CANNON, Res. 658-5500 or Off: 382-7276 (24 hrs.)

GARDNER REALTY LTD.
899 FORT STREET
385-7721

OAK BAY
Two bedroom bungalow, hot water heat, full basement, separate dining room. Garden patio with fruit trees. $23,900.
385-7721 GORDON SCHENCK 382-6286

IMMEDIATE POSSESSION
Cosy 2-bedroom, no step immaculate 15-year-old bungalow. Located close to university and all services. Wall-to-wall carpet, fireplace in living room. Attached carport and greenhouse. Top value at $19,950. For details and appointment to view call:
MAURICE BARLTROP
385-7721 384-4554

OUTSTANDING VALUE
LAKE HILL
This bright and cheerful family home, only 11 years old, has 3 bedrooms on the main floor, PLUS: 2 bedrooms in the full basement. There is an excellent fireplace in a better than average living room that is in WW carpet, and also WW in the recreation room. PLUS: 2 full bathrooms. This home is priced at $26,000. For further information call:
479-1836 RICK KINNIS 385-7721
382-1461 HAROLD WARE 385-7721

HANDYMAN'S SPECIAL
JUBILEE
This 4-bedroom house needs lots of work, but if you are a real handy man, there's potential here. Priced to sell immediately at $12,500. Easy terms, with no financing to arrange. Try your down payment.
WILLIAM ROGERS
385-9741 652-1891
J. A. Henderson Realty Ltd.

250 HOUSES FOR SALE

T CANADA T
R TRUST R
U U
S CANADA PERMANENT S
T T
"WE TRADE HOMES"

OPEN HOUSE
1045B JOCELYN PLACE (Off Allbay)
SIDNEY
SATURDAY 1:30-4:30 P.M.
Nestled amongst trees, yet with fine views of the sea which is but a "stone's throw" away, this 2-year-young custom built beauty offers three bedrooms, two full bathrooms, recreation room, W-W carpets, and an "In-law" suite is easily developed. A substantial 8½ per cent mortgage at $163 P.I.T. can be assumed. Come and see it — ALL OFFERS, TRADES and TERMS considered. LES FISHER, 386-1361 or 477-4235.

OPEN HOUSE
896 COLVILLE RD.
SAT. 1:30 to 4:30
DO NOT DRIVE BY WITHOUT taking 2 minutes to stroll through this home Sat. P.M. Unbelievable — the inside has been so well remodelled, see for yourself. Now offered at reduced (below market value) price of $15,950. Owner moving soon. Features 2 BRs, plus 1 down. Full bsmt. — New 100 amp wiring, hot water tank — copper plumbing — OOM furnace, AND not only hooked for washer and dryer, BUT WASHER, DRYER, STOVE AND ALL DRAPES, may stay. Extra large kit. with ample cupboards — wall-to-wall in living room. Also a separate garage. Good financing. MUST SELL — WILL SELL. PATRICK DOERKSEN IN ATTENDANCE, 478-3432.

OPEN HOUSE SAT.
GORDON HEAD DISTRICT
1:30-4:30
1861 HILLCREST
Large 3-bedroom home and plenty of room for future development. Huge covered sundeck and carport. A very gracious home, in a beautiful quiet new district. For viewing contact P. J. SNOW, CANADA PERMANENT, 386-1361.

OPEN — OPEN — OPEN
880 HYACINTH
(TURN OFF INTERURBAN RD.)
SATURDAY 1:30-5
DON'T MISS VIEWING this immaculate 4-bedroom home close to the NEW HYACINTH PARK. Full basement, sundeck, carport, easy-care lot. ASKING $24,900 AND DON'T FORGET WE TRADE. SEE THIS FIRST TIME LISTED PROPERTY WITH DAVE GIBSON AT 386-1361 or 388-5647.

OPEN HOUSE
SAT. 1:30-5 P.M.
$10 WILSON ST.
2-yr.-old, 2-bdr. home — close to all amenities. This immaculate home has many fine features: Excellent financing to end price of $21,500. OWEN COVIELLO — 386-1361, 477-5738.

OPEN HOUSE
3924 ANTON
SATURDAY 2-4 P.M.
Brand new 2 bedrooms only $22,700. K. WRIGHT, 382-9409, 386-1361.

FOR FAMILY LIVING
NEAR HYACINTH PARK
DON'T MISS VIEWING this immaculate 4-bedroom home close to the NEW HYACINTH PARK. Full basement, sundeck, carport, easy care lot. ASKING $24,900 AND DON'T FORGET WE TRADE. SEE THIS FIRST TIME LISTED PROPERTY WITH DAVE GIBSON AT 386-1361 or 388-5647.

SPARKLING NEW
2-Br. home with spacious ground-level basement with rough-in for 3rd bedroom or rec. room. Large living room with feature wall, dining area, glass door to sundeck. Only $22,700. K. WRIGHT, 382-9409 or 386-1361.

GORGE
Monthly payments $107 P.I.T. Look at this 3 bedrooms with separate living-dining rooms. Large kitchen with good size eating area. Sundeck off dining area with privacy. Fully developed basement. Priced at only $26,900 and a sizeable 1st. mortgage at 6½ per cent. Call WILLIAM SANDERS, 386-1361 or 477-6802 for viewing.

10 MILE POINT
—Fabulous property
—House and 2 lots
—Beautifully situated
—Perc. tested
—2-bedroom older home
—All for $24,900
—V.L.A. possibility
—Call Ted Smyth, 477-5617.

4-BEDROOM EXECUTIVE
TEN MILE POINT
CHARMING FRENCH PROVINCIAL OR PICTURESQUE PARK SETTING. THE MAIN FLOOR IS DESIGNED FOR GRACIOUS LIVING WITH A DELIGHTFUL LIVING ROOM — PANELLED DEN BOTH WITH FIREPLACES, SEPARATE DINING ROOM — BEAUTIFULLY APPOINTED KITCHEN — POWDER ROOM — SUNDECK — IMPRESSIVE ENTRANCE FOYER WITH CURVED STAIR CASE, LEADING TO MASTER BEDROOM COMPLETE WITH 4-PCE. VANITY BATHROOM AND LARGE WALK-IN CLOSET — 3 MORE BEDROOMS AND 2ND 4-PCE. VANITY BATHROOM. BASEMENT IS ROUGHED-IN FOR A LARGE REC. ROOM WITH FIREPLACE — 4TH BATHROOM AND AMPLE STORAGE SPACE. PRICED WELL AT $63,000. CALL DON ROBBINS, 392-7641, OR MADGE HOLE, 382-5369, 386-1361.

OAKCREST
DE LUXE RETIREMENT
IF YOU LIKE LARGE ROOMS, THIS IS THE HOME FOR YOU. OVER 1400 SQ. FT. 2 BEDROOMS (OR 1 BEDROOM AND DEN) LIVING ROOM — DINING ROOM IN LINE — CABINET KITCHEN WITH DINING AREA — FULL BASEMENT, EASY TO CARE LOT, CLOSE TO SHOPS AND TRANSPORTATION. Call DON ROBBINS, 592-7641 or MADGE HOLE, 382-5369.

WEST BURNSIDE
IMMACULATE — 2 BEDROOMS — SEPARATE DINING ROOM — FULL BASEMENT HOME — ON A BEAUTIFULLY LANDSCAPED HOUSE LOT — CLOSE TO ST. JOSEPH'S CHURCH AND ON TRANSPORTATION — A GARDENER'S DELIGHT — ASKING $17,500. Call DON ROBBINS, 592-7641 or MADGE HOLE, 382-5369.

$22,750 — 5 BEDROOMS
Only two years old and immaculate. Located on a pleasant sewered lot in Sidney. Two bathrooms, large family kitchen. Ideal for the large young family. Quick possession can be arranged. JACK DOBSON, 386-1361.

MOUNT DOUGLAS
A fine two-year-old, 3-bedroom home with a full high basement suitable for further development. Offers are invited against $29,500. JACK DOBSON, 386-1361.

LUXURY HOME
Cordova Bay with views of the sea. It seems to have everything the master-builder could think of. Five bedrooms, family room, recreation room, two sundecks, one covered and many other features for the discriminating buyer. It is grand new. $48,700. JACK DOBSON, 386-1361.

UNIVERSITY DISTRICT
1670 GARNET ROAD
You will be impressed and delighted when you see this very lovely 3-bedroom home, drive-in garage, sundeck and a large treed backyard. For viewing call direct or contact P. J. SNOW, 386-1361.

AT LAST
A FAMILY HOME in fine Fairfield district. Four bedrooms, sunroom or extra bedroom, a den for that special privacy. Extra benefit living and dining rooms. All the living a growing family needs. ONLY $28,500, terms arranged. E. IZAK, 592-1775 or 386-1361.

"EXCEPTIONAL HOME"
"FABULOUS SEAVIEW"
THIS IS AN EXTRAORDINARY HOME. CUSTOM BUILT, FULLY DEVELOPED, TWO LEVELS, 5 BEDROOMS AND A KITCHEN THAT IS A HOUSEWIFE'S DREAM. COVERED SUNDECK, INDIRECT LIGHTING, W-W CARPETING, AIR CONDITIONED, SEMI-SECLUDED. GOOD 1st MORTGAGE, EXCELLENT VALUE AT $49,500. CALL KELLY DICKSON OR FRED BEAVER-JONES, 386-1361.

DUPLEX OR LARGE FAMILY HOME—SIDNEY
THIS 2-YEAR-OLD SEAVIEW HOME WAS DESIGNED AS A FUTURE DUPLEX OR FAMILY HOME WITH IN-LAW SUITE. 5 BEDROOMS, LIVING AND DINING ROOM, REC. ROOM WITH FIREPLACE. BRIGHT KITCHEN, DINING AREA, CARPORT AND SUNDECK. A VERY GOOD INVESTMENT. $34,900.
MADGE HOLE—DON ROBBINS 382-5369 386-1361 592-7641

250 HOUSES FOR SALE

T CANADA PERMANENT T
R TRUST R
U U
S CANADA PERMANENT S
T T
"WE TRADE HOMES"

"FAMILY HOME"
"24 HOUR VIEW"
THIS LOVELY HOME SITTING BELOW MT. TOLMIE HAS AN EXCELLENT VIEW OVER CITY AND OLYMPIC MOUNTAINS. 3 BEDROOMS ON THE MAIN FLOOR PLUS EXTRA ROOM AND GAMES ROOM DOWN. LOT OF EXTRA STORAGE SPACE. DOUBLE CARPORT. FENCED LOT. IDEALLY LOCATED. 6 PER CENT 1st MORTGAGE. CALL KELLY DICKSON OR FRED BEAVER-JONES, 386-1361.

RETIREMENT OR STARTER
Immaculate 2-bedrm, no-step home — Jubilee area — Close to bus and shopping. Excellent term to end price of $16,900. 386-1361 OWEN COVIELLO 477-5738.

MOUNT DOUGLAS
Reduced for quick sale. 3 Bedrooms, full basement with lots of space for development. All new homes here. Good terms available. Try $5,000 down. J. DOBSON 386-1361.

$5,000
$17,500
NEAR BEACON HILL PARK
Immaculate 2-bedroom home, full basement, good condition. Quiet district. Terms. J. DOBSON 386-1361.

EXCELLENT RETIREMENT AND STARTER HOMES

VIEW ROYAL
1—Charming no. step, immaculate gem. Beautifully landscaped, separate garage and workshop. Close to bus and shopping facilities. Full Price $16,250.
MALAVIEW DR., SIDNEY
2—3-Bedroom, stucco bungalow, landscaped lot, workshop, excellent value at $13,500.
Call now—
F. Beaver-Jones—382-5981 or K. Dickson—479-4991

SPOTS BEFORE YOUR EYES?
TOO MANY "ADS" TO READ?
DO IT THE EASY WAY!
SIMPLY CALL AND I'LL DO THE "LOOKING" WORK AND FOR STARTERS, HOW'S THIS FOR A RANGE?
$24,950—SPOTLESS 3 BR., FULL BASEMENT IN SIDNEY.
$29,900—AS NEW 3 BR. NO-STEP CHARMER NEAR ROYAL ROADS.
$38,950—5 BR., 3 BATHS, ALMOST NEW, NEAR GOLF.
$39,990—UNIQUE LUXURY DUPLEX.
$44,950—UNPARALLELED 3 BR., HALF-ACRE DISTINCTION.
$58,500—UPLANDS—4 BR'S PLUS SWIMMING POOL.
$69,500—UPLANDS — 10-ROOM FLEXIBLE OPEN BEAMER.
$69,500—UPLANDS 5 BR., 4 BATHRMS, PLUS DEN AND REC. ROOM. EXECUTIVE SPACIOUSNESS. 7¾ PER CENT MORTGAGE.
AND THAT'S JUST FOR STARTERS!
Call DICK BATEY—386-1361 or 592-4977 AND LET ME DO YOUR "LOOKING" WORK!

3 VICTORIA OFFICES	BBBBBBBBB BBBBBBBBB BB BBBB BB BBBB BB BBBB BBBBBBBBB BBBBBBBBB BB BBBB BB BBBB BB BBBB BBBBBBBBB BBBBBBBBB BB BBBB BB BBBB BB BBBB BBBBBBBBB BBBBBBBBB BB BBBB BB BBBB BB BBBB BBBBBBBBB WE TRADE BBBBBBBBB HOMES

BLOCK BROS. REALTORS
1800 BLANSHARD
386-3231
OPEN 9-9
and All Day SAT.

OPEN HOUSE
4037 QUADRA ST.
1:30-4:30 P.M. SAT.
A must on your viewing list. This is a 4-bdrm. family home in better than new condition. A spotless 2-yr. old on a manicured lot, situated close to schools, bus and shops. Spacious living and dining rooms have unblemished oak floors. Main floor serviced by 4-pce. vanity baths. Rec room with adjacent 2-pce. baths. Owner leaving town. F.P. $29,750, low interest mortgage. F. COLOMBIN, 386-3231, 385-9035 or J. COCKRILL, 386-3231, 385-4230.

OPEN HOUSE
3600 SAANICH RD.
1:30-4:30 SAT.
Large corner lot (995117) near Town and Country. 3 Bedrooms—full basement — OOM heating — Mr. Wyatt, 386-3231 or 652-2867.

OPEN HOUSE
SAT. 1:30-4:30 P.M.
2515 VICTOR ST.
Fabulous terraced garden of flowers, shrubs and fruit trees plus your own little 2-bedrm castle in the midst. Asking $30,900. Toni Cannon, 386-3231, 388-5654.

ESQUIMALT
$13,500 WITH LOW DOWN
—Large living room.
—2 good bedrooms.
—Modern kitchen. (fridge and stove included).
—Easy care lot, no steps.
—Automatic oil heat.
—Low interest mortgage.
Irene Dalzi

250 HOUSES FOR SALE

BROADVIEW PROPERTIES
1039 Johnson St.
384-8001

OPEN HOUSE
SAT. 1:30-4:30
1421 FINLAYSON

Don't miss seeing this immaculate one-year-old home overlooking Cedar Hill Golf Course, with expansive views of Saanich, Victoria and Oak Bay.

3 bathrooms
2 fireplaces
6 bedrooms

Built-in range, oven and dishwasher
80' sundeck

Close to 3,000 sq. ft. fully developed. Illness dictates drastic reduction from $44,000 to $38,000. Absolutely irreplaceable at this price.
Tom Duncan, 477-2462 or Bill Jensen, 477-3340 or 384-8001.

OPEN HOUSE
SAT. 1-4
2259 ALDEANE

A low down payment on this 3-bedroom De Luxe home is acceptable, existing Mtg. 8¾ per cent, lot 75x150. Extra rooms in basement, sunken living room with WW carpet, carport.
JACK MAYBIE 478-4033 or 384-8001.

OPEN HOUSE
2841 BLACKWOOD
SAT. 1:30-4:30
Granite-Tudor!
High on a Hill!
Only $22,500

An impressive home close to city centre with plenty of spacious rooms — large entrance hall — living room — dining room — fireplace — den or bedroom — kitchen with breakfast area — 2 bathrooms. Look over twinkling city lights from upstairs patio, or from the living room of a complete 3-room spacious suite. Hot water heating — separate garage. This is a tremendous amount of home for only $22,500. No mortgage to raise — with low down payment owner will carry balance at only $150 per month. What more can you ask? Please call 384-8001 and ask for
GLADYCE McLURE

OPEN HOUSE
SAT. 1:30-4:30 P.M.
(CORNER OF PENELOPE AND VANTILBURG, OFF GOLDSTREAM AVE.)

COME AND SEE THIS LOVELY NEW SPLIT LEVEL WITH SOFT GREEN SHAG CARPETING THROUGHOUT THE LIVING, DINING, AND 3 GOOD SIZE BEDROOMS (MASTER EN SUITE). EXCEPTIONALLY PRETTY KITCHEN, SUNNY YELLOW VANITY BATHROOM. TRULY A HOME YOU'LL BE PROUD TO OWN AND YOU'LL BE THE ENVY OF YOUR NEIGHBORS WITH THE MODERN ALUMINUM SIDING EXTERIOR—$2,900 DOWN WILL MOVE IN TOMORROW. FULL PRICE $28,900. VIEW WITH BARBARA HUNT AND JOYCE MILLER. 384-8001.

OPEN HOUSE DAILY
EXCEPT SUNDAY
1:30-4:30
MUST BE SOLD BY
NOV. 15
285 W. BURNSIDE

Clean, 2-bedroom, full basement, stucco bungalow. Bus at door — close to shops. All offers considered — please call Ray Smith, 384-8001.

3427 BARBARA PL. $29,900
3-bedroom modern home on large lot, full basement, double carport. Clear title home reduced to sell. 2 fireplaces 2 bathrooms. M.L.S. Stan Sage, 384-4547 or 384-8001.

4850 ELK ROAD, APP. 1 ACRE
2 or 3 or 4 bedrooms or inlaw suite. 2 fireplaces, double carport. Owner must sell. $4,000 down, balance $188 p.m. Alex McLean, 384-8001.

$19,950
$2,000 D.P.
LARGE IMMACULATE 4 BDM. HOME

Hurry this won't last — approx. 1350 sq. ft. on main floor. Consisting of 3 bdms., L.R., panelled rec. room, 4-pce van bath, utility room WD, kitchen with large eating area, sundeck-plus-4th bdm in basement. Sep. garage, on sewer, close to all amenities. Call 384-8001 — Res. 592-3242.
PAULINE BROOKES

Phone BILL PALFREY
384-8001
for Info. on these exceptional listings.

1—Restaurant and Dining Room at Sooke with living quarters, showing excellent returns. $46,000.
2—News Stand—Clean, one-man operation, ideal for pensioner or handicapped. $1,500 plus stock.
3—Gordon Head. Spacious 3-bedroom home. Drive by 1600 Ash Rd. $35,900.
4—Sidney, A tremendous family home, large lot, immaculate. Priced right at $29,500. Drive by 9485 Maryland Drive.
5—Esquimalt, 885 McAdam Place, just off Parklands, brand new with sea views, $34,900.
855 Parkland, 3-bedroom home in lovely area, only $20,900. Try CMHC mortgage.
6—Gorge—2841 Inlet, good family home, 3 bedrooms, 2 extra down, large lot. $19,950, try $2,000 down.
7—V.I.A. Specials—2341 Sooke Rd., new home, ½ acre, $5,000 Gov't mortgage available plus V.L.A. mortgage makes this a good buy at $25,500.
2346 Sooke Rd.—Spacious and lovely, real quality ½ acre. Immaculate with developed basement and wrap-around sundeck. $35,000.
8—Colwood Lake Estates—Beautiful, treed area, quality construction and a pleasure to show at $34,900. Golfers special, 2246 Aldeane.
BILL PALFREY 384-8001

HANDYMAN'S SPECIAL
2-bedroom home with basement. No structural work required only interior decorating to be finished. Large lot close to Town and Country. Drive by 481 Boleskine — full price $16,500 clear title. Try your terms. For details call Ray Smith, 384-8001. Broadview Properties Ltd.

3178 QU'APPELLE ST.
ONLY $17,900
THOROUGHLY RENOVATED, VACANT, 3 BDRMS. LOW DOWN PAYMENT. MAY HANDLE. JIM LOBB, 384-8001 OR RES. 592-0601.

FAIRFIELD
Older but nice — SPACIOUS LIVING ROOM WITH FIREPLACE AND DINING ROOM — try your down payment on this 3-bedroom, full basement home. Asking $21,500.
Call BRUCE McILROY
384-8001

UNIVERSITY AREA
New Listing — a good 3-bedroom, full basement home with L-shaped living room and dining room. Kitchen with eating room, built-in counter top range and oven. Good 6¾ per cent mortgage. Asking $24,900. To view call JESSIE McGRATH, 384-8001.

250 HOUSES FOR SALE

BROADVIEW PROPERTIES
1039 Johnson St.
384-8001

COLWOOD CALLING!
WHY $24,900 — WHY?
CHECK! — COMPARE!
PANIC SALE!

Owner is moving to the Interior in 2 weeks time, so is offering this home below replacement cost for a fast sale. It is large — 1260 sq. ft. on main floor plus room for bedroom — huge recreation room — den — laundry room in full basement. Cathedral entrance carpeted in soft green — large living room with fireplace centered in a wall of walnut which is carried through to dining room. Walnut cabinet kitchen — large vanity tiled bathroom — 3 large bedrooms — space for en suite plumbing plus roughed-in 3rd bathroom in basement. Carport — sundeck. Only approximately $3,700 down payment required and take over present financing or mortgage may be increased to allow lower down payment. Please call 384-8001
GLADYCE McLURE

ROYAL OAK PROPERTIES
4526 West Saanich Road
479-1667 Anytime

CALL
JOHN BISHOP FOR
GOOD VALUES IN
LOTS AND
BETTER HOMES

MOUNTAIN TOP SECLUSION
1900 sq. ft. HUGE living room — FANTASTIC VIEWS, 3 Bedrooms, 2 bathrooms, $45,000.

JUBILEE-OAK BAY AREA
Attractive, well kept, 2 bedroom, full basemt with drive-in garage and EXTRA bedroom. Lovely garden with GREENHOUSE. $23,500.

ROCKLAND—SECLUDED LOVELY
1200 sq. ft. 2 bedrooms, 2-car garage, attractive living rm. Dining room, ige kitchen, RI Rumpus room and extra bathroom. $34,900.

BRENTWOOD—WATERFRONT
Attractive, SPOTLESS, near MARINA. 2 bedrms and 3 bedrms, SIDE-BY-SIDE PATIOS; large living rooms, utility rooms, storage rooms, on ⅝ acre, 10 min. to downtown, 1 block from Elk Lake. TREMENDOUS BUY AT $32,500.

TWO TREED VIEW LOTS
Marigold area, 66' x 139', $5,000. 122' x 139', $8,000. Very Secluded.

HALF ACRE TREED LOT
Lovely secluded property, near Cordova Bay, 10 min. from town. Asking $12,000. Make an offer.

DEEP COVE AREA—TWO LOTS
ADJOINING, each 1.87 acres; BUY BOTH for ONLY $25,000 (or one for $12,500) SECLUDED, level, treed.

JOHN BISHOP
479-1667
RES. 656-2308

923 ARCADIA
DEEP LOT—BASEMENT

This is a beautifully finished 2-bedroom home situated high on a quiet street. All rooms are large, plenty of elbow room. Wall-to-wall carpeting, oak floors; a Dream of a bathroom, downstairs bedroom, utility room and could have extra bathroom. Evelyn Persicke, 479-1667 (24 hrs.) 658-8498.

RETIREMENT
Spotless 2-bedroom home, University District, $36,500.

TALL STATELY TREES
(97 Varieties—I am told) plus 2 Acres. This could be your retirement estate. Small cottage too. Storage shed and chicken coop. All this with a good 2-bedroom home. Summer roadside stand provides good opportunity for baking, candy or arts. Full price $25,000. A. KLENMAN, 592-3121 or 479-1667 (24 hrs.).

XXXXXXXXXX
X BOULTBEE X
X SWEET X
X Realty X
X Ltd. X
X X
X
YORKSHIRE TRUST AFFILIATE

OAK BAY
TINY AND CHARMING

The perfect loner or starter home, professionally decorated inside and out. Low, low taxes and heating bills. Incredibly easy care. There is a lined and heated guest cottage at rear, a delightful sheltered and secluded patio-garden for outdoor living—a real suntrap, trees give shade where needed. Home has two bedrooms, electric cabinet kitchen with stove and fridge, charming panelled living room with fireplace. Financing available to asking price of $18,900. Call:
ELEANOR SANDERSON
477-6983

CUTE STARTER HOME
$14,900

This cheerful trim and appealing one-bedroom starter home in the Tillicum area has a very attractive, modernized kitchen. It has a large 15x30 living-dining room, a 12 x 12 bedroom, good utility, bathroom, storage room and attached carport. A neat fence encloses a good size, easy-care yard. The home is freshly painted, with a new roof. Pleasant location. Call:
ELEANOR SANDERSON
477-6983
388-5561 (24-hr. service)
388-5561 (24-hour service)

OPEN HOUSE
SAT. SUN. 1 TO 4 P.M.

BARGAINS

MUST SELL 8 HOUSES NOW
Two—3-bedroom houses
Two—2-bedroom houses
One—3-bedroom Spanish style
All plastered, full basements, fireplaces, sundecks, carports and carpets, designed for future expansion.

COLWOOD
Turn left off Metchosin Rd. onto Langholme then right on to Woodpark and come to

3147 WOODPARK DRIVE
$1,900 DOWN PAYMENT
FROM $23,900 TO $28,900

Ridley Bros. Development Co. Ltd.
478-2856, 478-2944, 478-2513

Ideal starter or retirement 2-bedroom home just two blocks from Beacon Ave. in beautiful downtown Sidney. Beautiful grounds with fruit trees and roses, truly a gardeners paradise. Full price of this dream home is only $16,000.
REVENUE PROPERTY IN SIDNEY
11 Suites very desirable and only seven years old. Fantastic view of the ocean and close to centre of town. One two-bedroom suite and 10 one-bedroom suites. Showing a very good return. Good financing. Asking price $116,000.

SIDNEY REALTY LTD.,
Phone 656-3928
John Bruce 656-3023
Jack Naismith, 656-2281
George Mitrou, 652-2792

TO BE COMPLETED SOON, 6438 Arndon Place off Rudolph Road. 3 bedrooms, full basement. En suite bath with shower. Treed lot. $28,400. With low down payment.
Seaboard Const. Ltd. Phone 652-2678 or 478-5458.

250 HOUSES FOR SALE

WWW WWW
WWW WWW
WWW WW WWW
WWW WW WWW
WWW WWW
WHITTOME'S
388-4271
706 Fort Street
Successors to Harry Foster Ltd.

SUPERIOR QUALITY
OPEN DAILY
1008 CAROLWOOD
Beautiful Finished Home

2,300 sq. ft. of finished area. 3 bedrooms and den or fourth bedroom. Luxurious living room. Separate dining room, spacious kitchen and family area. Full rumpus room. Laundry. 3 bathrooms. Space for 3 cars or two boat. Delightful location. $46,900. Dial Cliff Stretch, 388-4271 or 592-3969.

WATERFRONT
OPEN HOUSE
5305 PARKER AVENUE
SAT. 1 - 4 P.M.
DRASTIC REDUCTION. OWNER LEAVING. Beautiful sandy beach, superb views, well built 1,260 sq. ft. basement home. Spotless! $38,800.
RUTH LUKAITIS, 388-4271

OPEN HOUSE
1:30 to 4:30 Saturday
659 LAMPSON

Situated in this most popular area. Close to all schools, shopping area, etc. 2 bedrooms with a 3rd in the full basement. Dining Room, living room with fireplace, family kitchen with nook. Fenced garden lot. Try your Down Payment on $22,000.
JOE MANTON, 388-4271

OPEN HOUSE
SATURDAY 2-4 P.M.
1218 JUNO STREET
ESQUIMALT

Small 2-bedroom Retirement or Starter for $13,900 with $1,000 Down. Close to shopping and Park.
EDITH GUTEMAR, 388-4271

B.B.B.
BILL'S BEST BUYS

4 BDRMS., 2 BATHS. FULL BSMT. home on 130x120 secluded lot. 6 years old. Excellent condition. Thetis Heights area. Good financing. Price $26,500.
2 BDRMS., FULL BSMT. TATTERSAL-Quadra area. Wide variety of shrubs and trees. $9,700 existing financing at 7¼ per cent. Full asking price $18,900.
4-BEDROOM, NO-BSMT FAMILY HOME in Vic West. OOM heat. Can be financed with low down payment. $16,900.
UP AND DOWN DUPLEX. RECENTLY renovated. Financing approx. $17,000 at $175 per month. Asking price $24,900.
GENERAL STORE WITH EXCELLENT 3-bdrm. living quarters. Located on a busy highway. Opportunity for family independance and increase future potential.
388-4271 or 479-6648
BILL ANDERSON

CENTRAL PARK
4 BEDROOMS, $17,500

Solid, stucco bungalow with good basement and garage. Oil heat, heavy wiring and lovely garden soil. Lot 140 ft. deep. On Caledonia. Price $17,500. C. VINING 388-4271, RES. 479-3788.

ROYAL OAK
2 ACRES, FENCED

A lovely situation! One block to Royal Oak schools and shopping centre. 1200 sq. ft. of modern home. Secluded in front; pasture at back. Lot is 650 ft. deep — easier your horse in your own back yard! Can be V.L.A. Price $31,900. CHARLES VINING 388-4271, RES. 479-3788.

UNIVERSITY
DRIVE BY
3488 HENDERSON RD.
REDUCED TO
$38,500

IMMEDIATE OCCUPANCY
THE OWNERS OF THIS LOVELY HOME HAVE INSTRUCTED US TO REDUCE THE PRICE IN ORDER TO HASTEN A SALE CERTAINLY THIS HAS TO BE ONE OF THE BEST BUYS IN THE UNIVERSITY AREA TODAY. IMMACULATE INSIDE AND OUT. WALK AROUND THIS PROPERTY AT THE FIRST OPPORTUNITY YOU HAVE AND THEN CALL AND DISCUSS IT WITH ME. YOU WON'T BE SORRY. CALL MR. YELLS, 388-4271, RES. 383-5039.

LUXURY WATERFRONT
Architect designed legal duplex. Three room guest house — large boathouses — 145' beach — Situated on 1.79 acres of maximum privacy — Asking $65,000 with excellent terms.
CALL GARY MENZEL
388-4271 Off. 384-7650 Res.

DRIVE BY
1909 SHOTBOLT
(Off Foul Bay Road South)

SITUATED ON A QUIET, TREE-LINED CRESCENT, CLOSE TO BOTH PUBLIC AND PRIVATE SCHOOLS. THIS LOVELY AND FULLY LANDSCAPED HOME HAS JUST BEEN LISTED EXCLUSIVELY BY US. THERE ARE SEVEN ROOMS PLUS BILLIARD ROOM (INCLUDING TABLE), THE SUNDECK AND BACK GARDEN OFFER PLEASANT SECLUSION. PLEASE DO NOT DISTURB THE OWNERS. VIEW INSIDE BY APPOINTMENT ONLY. FULL ASKING PRICE — $38,000. CALL MR. YELLS, 388-4271 — RES. 383-5039.

HAPPY RETIREMENT
Can be yours in this neat 2-Bedroom, fully modern home. Full basement, copper plumbing. On nearly ½ acre off Wilkinson Road. Excellent buy at $22,900.
GERRIE HUTTON
388-4271 or 386-3927 (Res.).

WATERFRONT
PROPERTY

1.79 acres, 400 ft. frontage — large boathouse. Nicely landscaped. Two of everything. Living Rm., Fireplaces, Baths. This is a DeCastri designed home with large Rec. Rm., fireplace and plumbing. Cottage completely self-contained. 2-Car Carport. $65,000.
LORRAINE ZIEGLER
592-1768, 388-4271

LAST CHANCE
I'm a lovely older home with renewed parts. Lush moss green carpet. Cosy Den. Fireplace. Lg. Dining Rm. with built-in buffet. 2 Baths—3 large Bedrooms, large cupboards, extra plumbing. I'm bright, clean and have stained glass windows. Situated on a large lot. $36,900.
LORRAINE ZIEGLER
592-1768, 388-4271.

SPECIAL VALUE
130 LURLINE

Five-room de luxe bungalow. Owner must sell this quality home situated on a very valuable lot. Appraised value $18,900. Make your offer. Dial Cliff Stretch, 388-4271 or 592-3969.

STUCCO BUNGALOW
3 BR. MAIN FLOOR
CLOSE-IN LOCATION

One of the best buys today — 1140 sq. ft. on main floor — completely redecorated, dining room, full basement, modern hot air heating, range and fridge included. Existing financing $12,800 at 7¾ per cent, or could be refinanced with as little as $2,300 down. Full price $22,900. Wilf Davis, 388-4271 or 656-5276.

9 YEARS OLD
And only $17,300. Located in a rural type setting in Langford on a good sized lot, 3 bedrooms, oak floors in the living room. Good kitchen with eating area. Utility room off kitchen. Taxes about $50 net! Good terms available. To view contact:
JOHN BUNYAN
BUS. 388-4271—RES. 477-4513

J. H. WHITTOME & CO. LTD.
706 Fort St. Anytime 388-4271
Real Estate
Mortgage, Insurance

250 HOUSES FOR SALE

NATIONAL
TRUST CO. LTD.

2 LOCATIONS TO
SERVE YOU

HILLSIDE
SHOPPING CENTRE

FAIRFIELD
4 BEDROOMS
PLUS SEAVIEW
ONLY $22,500

A solid, older family home on quiet no-through street just ½ block from the sea. Featuring large living room with cozy fireplace, beamed and panelled dining room. There is a high basement and separate garage. Call:
RUDY ROST
Off. 386-2961 Res. 658-5490

BE SURE
To solve your house hunting problems see and buy this fine modern home. It is beautifully decorated and is in spotless condition throughout. Living room with fireplace, dining room, cabinet electric kitchen, 2 bedrooms and 4-pce. bath. Full basement with drive-in garage and space for further development. Price $22,750, good terms available.
KELLY NEMETH
Off: 386-2961 Res: 477-4641

LANSDOWNE
3 BEDROOMS
TRY $4,000 DOWN
WALK TO SIMPSONS-SEARS

10 year stucco home, wall to wall carpeting — diningroom — plus large family room in full basement. Close to all school levels.

POSSESSION DECEMBER 1ST
PRICE ONLY $36,950

TED BOWDEN
OFF: 386-2961 RES: 477-3124

DOWNTOWN
1280 DOUGLAS ST.

"FAIRFIELD BY
THE SEA"

This sparkling clean four-bedroom full basement home is a must see. Separate 10'x12' dining room, 18'x14' living room with cozy fireplace. Completely up-dated kitchen with full family dining area. 60'x160' "Easy Care" landscaped lot. Excellent value at $25,900. Clear title. Terms.
MIKE RUSSELL
388-5451 (24 HRS.)

NEW LISTING
QUIET LOCATION
NEAR THE BEACH

Nearly new, three-bedroom family home — nice living room with fireplace, dining room with sundeck off, modern kitchen—w-i-t-h—eating area. Master bedroom en suite, plus four piece bathroom. Full basement, carport. Offered at $28,200 with terms.
DON CLARK
388-5451 656-2898 Res.

BEAUTIFUL VIEW
CONTEMPORARY STYLE
TREED LOCATION

Superbly finished home (almost new) located on one half acre treed property with panoramic seaview. Large living room, with beamed ceilings and large fireplace, adjoining family-dining room with beamed ceilings, panelled walls and built-in china cabinet. Large master bedroom with attractive en suite bathroom, two other bedrooms plus three piece bathroom. Large modern country size kitchen with newly finished cabinets, breakfast nook overlooking the sea, utility room, expensive carpeting in most of the home — possible development downstairs. Offered at $47,800 with terms.
DON CLARK
388-5451 656-2898 Res.

CORDOVA BAY
VERY SPECIAL

This three-bedroom semi-post and beam home with those extra plus features that count. Living room with floor to ceiling stone fireplace, dining room, luxurious w-w carpets. Cabinet kitchen, eating area. Sundeck. One and a half bathrooms. F. C. basement, carport, sea view.

PRICE $33,000
SEE THIS WITH
HARRY COOK
Res. 384-2883
Off. 388-5451 (24-Hrs.)

DON'T PASS
THIS UP!

Up and down duplex, immaculate. Separate entrances. Upper suite three rooms, rents for $105. Lower suite five rooms — two bedrooms, owner occupied. Jubilee area.

PRICE $25,500
TO VIEW, PLEASE
PHONE
HARRY COOK
Res. 384-2883 Off. 388-5451

F
N
CABELDU
T
D
1212 Broad St. — 383-7174

OPEN HOUSE
THURS., FRI., SAT. 1-5
CRAIGFLOWER AND GARTHLAND RD.
—4 NEW HOUSES
—3 BEDROOMS
—EN SUITE PLUMBING
—FULL BASEMENTS
—BROADLOOM AND HARDWOOD
—TREED LANDSCAPED LOTS
PRICED FROM
$26,400-$28,500
Call 383-7174 anytime

OPEN HOUSE
SAT. 1-5
3061 WASHINGTON AVE.
$19,500

A GENUINE BARGAIN
THIS IMMACULATE HOME MUST BE SOLD IN 2 WEEKS. 3 BEDROOMS, LIVING ROOM WITH FIREPLACE, BRIGHT FAMILY SIZED KITCHEN, FULL HIGH BASEMENT WITH DRIVE-IN GARAGE, MODERN OIL HEAT, PLUMBED AND WIRED FOR WASHER AND DRYER. EASILY CARED-FOR LOT ON A QUIET VICTORIA STREET CLOSE IN. THIS HOME IS IN ABSOLUTELY TOP CONDITION. THE PRICE IS FAIR TO YOU AT $19,500 WITH FLEXIBLE TERMS. CALL NOW. IT WON'T LAST.
B. CHAMPION, 383-7174 ANYTIME

SORENSEN AND BOWERS CONSTRUCTION LTD.
New 3-bedroom home on quiet cul-de-sac, full basement, 9¾ per cent N.H.A. mortgage. $26,900. 385-0203 or 382-7460.

250 HOUSES FOR SALE

3 VICTORIA OFFICES
BLOCK BROS. REALTORS
WE TRADE HOMES

OPEN 9-9 AND
ALL DAY SATURDAY

3636 SHELBOURNE
477-1841

OPEN HOUSE
1-4 DAILY
2316 BRADFORD ST.,
SIDNEY

Brand new 2 or 3-BR home. Wall-to-wall carpeting, lined drapes, plus 2-pce. bath in full basmt. 1000 sq. ft. of excellent construction. F.P. only $23,500 any offers considered. Call Fred Harrop, 477-1841 or 656-4738.

OPEN HOUSE
1-3:00 SAT. NOV. 7
ELK LAKE SHORE
535 BROOKLEIGH RD.

Approx. 1 acre plus modern 14 yr. old home. Wild life at your doorstep. Waterfowl, otter, deer and trout and bass fishing. Swimming and boating. Lakeside living at it's best and huge Bear Hill Park just across the road. Why travel busy highways? Relax in comfort and safety. $49,500. Call CY MOREHEN 477-3383, 477-1841.

OPEN HOUSE
GLENNAN ROAD
(Off Glen Lake Rd.)
SATURDAY 1:30-4:30

Low, low down payment. Four brand new homes, 4-pc. bath PLUS 2-pce. en suite. Look them over and if you have $2500, call FRED WILLIAMS, 658-5798 or 477-1841.

OPEN HOUSE
SAT. 1:30 TO 4:30
3534 LORRAINE RD.

Turn right off Richmond Ave. on Mayfair to Lorraine at Mt. Tolmie Park. Beautifully designed and finished 3-BR home, 3 baths, outstanding rec. room with natural rock wall and floor to ceiling fireplace. Exceptional value at $34,900. EARL McLACHLAN, 477-1841 or 592-0972.

OPEN HOUSE
912 McNAUGHTON
SAT. 1:30-4 P.M.

Off Tillicum Road, this comfortable 2-BR home offers a new owner. LR with FP, DR, plus utility off kit. Full bsmt. $23,900. FLO PELLING, 592-3271, 477-1841.

OPEN HOUSE
SAT. 1-4 P.M.
301 RENART

Follow Trans Canada Highway to Phelps Road for this lovely 3 BR, split level home. Finished rec room, utility room and extra bath on lower level. Over 1600 sq. ft. of beautiful living. Priced at $26,900 and it's brand new. LOUISE RICH 477-1841.

WEEKEND
DRIVE BYS

1698 McRae—2-BR home. Newly decorated. Immed. Poss. $16,900.
912 McNaughton—2-BR. Full Base. LR plus DR. Convenient hall feature. Utility on main. $23,900.
2935 Fifth St.—2-BR. Full Base. plus close to all amenities. Try your offers. $21,500.
Do not disturb tenants. Instant action. Call FLO PELLING, 592-3271, 477-1841.

SEA VIEW
3 HOUSES

All houses have 3 B.R.s, full bsmt. Beautiful view. Many extras in some, which gives each house individuality. From $28,000 to $37,900. Terms on each. If you are interested in seaviews, these are well worth investigating. R. SIMONS, 477-1841, Eves. 652-1731.

WHATEVERYOURNAMEIS

Fred Fixit, Charlie Carpenter, Pete Plasterer or Harry Handyman, here's a challenge for you; make a comfortable 2 or 3-br. home from these basic ingredients already supplied. Stucco exterior, durold roof, good wiring, extra plumbing in bsmt. OOM heat. The interior needs a little magic here and there. The price is $14,900. That includes one of the oldest electric stoves in Victoria, for a look-see call 477-1841 and ask for BETTY SILVER.

DANDY LITTLE DUPLEX
IN ESQUIMALT

Only $19,900. Redecorated, range and fridge included in each suite. EASY TERMS. Call BARB LALONDE, 477-1841 or 652-2231.

3 BDRMS—BRENTWOOD
1.12 ACRES—$22,500

All this plus a large shed house in excellent condition. Beautifully carpeted. Try V.L.A. Call Mrs. MacClement 477-1841.

4 BEDROOMS
HIGH VIEW LOCATION

Cook-Hillside area with full basement and large backyard. 100 amp service and copper plumbing. New listing that should finance CMHC. Open to offers on full price of $17,900. GORDON DOVEY 477-1841.

MUST BE SOLD
OWNER MOVING

2300 sq. ft. of finished living area contains 4 bedrooms, rumpus room, laundry room, 2 fireplaces, 3 bathrooms (1 ensuite). Lovely wall-to-wall carpeting in L.R., D.R., hall and master BR. Large attached double garage with ample storage space. All this on a 80x170 good landscaped lot on a quiet cul-de-sac in Gordon Head. Asking $42,900, with 8½ per cent mortgage. Your offer invited. W. Neal eves. 592-6452.

3 BEDROOMS—
$1,000 DOWN

A 3 Br. home on good sized lot with new furnace and 100 amp service. No financing to raise as owner will carry. Close to schools and shops. GORDON DOVEY 477-1841.

GORDON HEAD
1 YEAR NEW

3 Br., full bsmt. home close to shopping centre. Situated on large lot, with extra parking for trailer, etc. Open to offers on full price of $26,900. GORDON DOVEY 477-1841.

RETIREMENT SECLUSION
GOLFER'S DELIGHT

2 Br., utility, easily maintained home on large beautifully treed lot. D-I-S garage, walking distance to shopping centre and golf course. $19,000. DON ROURKE 477-1841.

ESQUIMALT

Spacious mature home. Liv. rm. with F.P., den, or library with F.P. and huge kitchen on main floor. Upper level has 3 generous bedrooms and bath. Good sized lot with fruit trees in a very convenient location. $25,900. 477-1841. FRED WILLIAMS.

MUST BE SOLD
IMMEDIATE POSSESSION

This is different, delightful and of exceptional value, and must be seen inside to be appreciated. 3 Brs., 3 bathrooms (1 ensuite) lovely w-w carpeting throughout, 2 fireplaces, fantastic rec room with bar, plus wrap around sundeck which affords good views and still gives you privacy. Asking $34,900. Your offer seriously considered. W. NEAL, eves. 592-6452.

S.O.S.! (HELP!)

Emerson discovered electricity in 1666 AD, but that doesn't mean we're ALL that smart. If, on the other hand, you are, here's a lovely 3 Br. handyman's special on Emerson St. at $13,500 you can't afford to miss! J. GIBAULT 477-1841.

3 BR., FULL BSMT.
$20,300

Vendor has purchased duplex. Must sell this lovely home. Situated on high view lot with wrap around sundeck. Today's best buy. LOUISE RICH, 479-2806 or 477-1841.

250 HOUSES FOR SALE

3 VICTORIA OFFICES
BLOCK BROS. REALTORS
WE TRADE HOMES

OPEN 9-9 AND
ALL DAY SATURDAY

3636 SHELBOURNE
477-1841

STOP! STOP! STOP!
You can afford any of these homes offered at realistic prices.
1—2-Bedrm fixer upper (large lot) $14,500.
2—3-Bedrm older plus suite, $21,900.
3—3-Bedrm new (3 locations) $25,500-$31,900.
4—3-4 Bedrm, 3 fireplaces (most unusual) $32,900.
5—2-Bedrm plus cottage (waterfront, custom built) $37,500.
To view call
MARJ NAPPER, 477-1841

ISLAND PACIFIC REALTY LTD., 388-6231
3200 QUADRA ST.

OPEN HOUSE
SAT. 1:30-4:30 P.M.
2524 FLORENCE LAKE RD.

Luxury living and dining room with W-W carpet. Extra large compact kitchen, vanity bathroom. 2 bedrooms, rumpus room and den down. Sun patio. Waterfront property that is different. Asking $25,000.
IN ATTENDANCE
CONNIE WEYLER 592-1961

OPEN HOUSE
SAT. 2-4:30
1875 CARNARVON ST.

Immediate Possession, 3 bedrooms 5¼ per cent mortgage. Full High basement. Oak Bay Border. Built 1957. This recent trade-in Must be sold.
FULL PRICE—$24,950
DOUG BAVINGTON
388-5057

OPEN HOUSE
1900 NEWTON STREET
SAT. 1:30-4:30 P.M.

Situated in a very good area this attractive 2-bedroom home has new wall-to-wall in bright living room. Lots of cupboards in kitchen, huge sundeck, lovely yard with handy side access. Lots of extras like humidifier and heat saver also new gutters. A must to see. Yes, it has a basement too. Asking $21,200. Easy financing. Call 388-6231,
LILLIAN HENDY

TWO LUXURY HOMES
UNIVERSITY AREA
FEATURING:

1—Lovely ultra modern four-bedroom, bi-level home in beautiful Arbutus area. Large living room and dining room, den, rec. room, and superb kitchen. Unusual cedar shake exterior, attractive landscaping. Asking $65,000.
2—Five-bedroom, one-year-old, Mansard design home with every detail for easy living. Beautifully landscaped lot, three sunny patios, sunken living room, great family room, part basement. Asking $62,000.
For details and appointment to view call 388-6231 anytime.
ANNE DUGGAN
PETER BARDON

PROSPECT LAKE

An elegant 3-bedroom home 2½ yrs. old, with wall-to-wall carpet throughout. A full basement. Excellent financing. Asking only $33,900. Call 388-6231.
LIZA CHESSHIRE

NEW MAYFAIR HOME

Charming 3-bedroom home with master bedroom en suite. Bright gleaming floors throughout the spacious living and dining rooms. Bedrooms and halls W-W. Space for development in lower area. Near schools and shopping. To View Please Call: 388-6231.
LAURIN RESTALL
MAE IVINGS

COLWOOD HOME
POSSIBLE VLA

Redecorated older 4-bedrm. home has LR with FP, cab. elec. kitchen, 3-pce. bath plus full concrete basement with new ige. 3-rm. suite including fridge and stove. 3-pce. bath. Rented presently for $125 p.m. Drive-in garage. $22,900. Call 388-6231.
MRS. McKEAGE — 479-5868

HOME AND REVENUE

3-bedrm. home plus 2-bedrm. home for rental. Close to bus, stores and schools and all for only $18,900. Call 388-6231
MRS. McKEAGE — 479-5868

BBBBBBBBBBBBBBBBBBBBBBBB
B BROWN B
B BROS. ON B
B BLANSHARD B
B 385-8771 ANYTIME B
BBBBBBBBBBBBBBBBBBBBBBBB

OPEN HOUSE
1820 BROADMEAD AVE.
(CEDAR HILL X RD.
—IONA DRIVE)
TODAY, 1:30-5 P.M.

For those wishing to acquire a family home of real comfort and entertainment which includes a sunken living room, separate dining room, a practical dream kitchen, a family room, 3 spacious bedrooms, 3 sets of plumbing, 2 sundecks, 2-car garage, games and entertainment room and many other unique features. Situated on a "No Thru" street. Owner's transfer necessitates an early sale. Offered at $46,000. Large 6¾ per cent mortgage may be assumed. For prior viewing, phone FRANK BUTLER, 385-8771 (anytime).

OPEN HOUSE
LANSDOWNE SLOPE
1940 COCHRANE
$24,900
TODAY, 1:30-4 P.M.

Smart, two-bedroom, full basement bungalow with view of Olympics. Ideal retirement home. Open to offers with vendor carrying large balance. To view, please call MR. SMITH, 385-8771.

OPEN HOUSE
464 NELSON ST.
TODAY, 1:30-5 P.M.

The "Absolute" in a retirement home for just $21,800. 2 bdrms., living room and dinette. Family room downstairs. Sea view and a nice secluded "No Thru" street. For prior viewing, phone MR. YOUNG at 385-8771 (anytime).

CENTRAL PARK
$7,000 DOWN

Asking $22,000 for a spacious, 2-storey, 6-room home that has been extensively renovated. Full basement, double carport and sundeck. On corner lot extending from Empress to Bay and zoned for apartment. Will sacrifice for cash. Call Mr. Young anytime, 592-9518.

SPACIOUS FAMILY
HOME
5 BEDROOMS

A dandy modelled home. New cab. elec. kitchen, living room and dining area, plus den or family room with fireplace, plus rumpus room—1666 AD, but that doesn't mean 3 full baths. Priced to sell at $22,000. Call CEC PEARCE, 385-8771 (anytime).

RURAL RETIREMENT
3516 HAPPY VALLEY RD.
OWNERS LEAVING
VICTORIA

Sparkling 3-bedroom home. Cozy living room, cab. elec. kitchen. 4-pce. bathroom, plus utility. Large lot, close to school. Low taxes. Only $4,000 down. Asking $15,500. Exclusive with CEC PEARCE, 385-8771.

250 HOUSES FOR SALE

NORR
REALTY & CE
ASSOCIATES LTD.
1314 Quadra St. 385-2458

OPEN HOUSE
1855 ALLENBY
SAT. 1:30-4:30
$24,900

Good financing, modern 5-bed bung, rumpus rm, sundeck, fully fenced back yard, fruit trees. Close to Richmond elementary and Lansdowne Schools. Connie Reynolds, 385-2458, Res. 592-3006.

8 ACRES
ELK LAKE
OPEN HOUSE
628 BROOKLEIGH
SAT. 1:30-4

Modern 4-bedrm full base bungalow. Rumpus rm with fireplace, double plumbing, workshop, very special garage. The trees and horse trails are magnificent. $15,000 dn. required. Call Dar Garside, 385-2458.

FRESH ON THE MARKET
$3,000 CASH

No mortgage to raise, owner will carry balance by Agreement of Sale at $172 per mo. An attractive 2-bedroom home (could be 3rd bedroom in high basement). Stucco exterior. Drive-in garage. Well located near all schools, and close to Shelbourne Shopping Plaza. $21,500. Don Bacon, 385-2458.

PETITE PRICE
PETITE HOUSE
$11,000

Situated in the Gorge area this good starter or retirement home has L.R. with F.P., attractive kit with arborite counter top and S.S. sink, 3 pc. bathroom, one large bdrm. and 1 very small. Excellent lot 52x124 ft. Taxes gross just under $30. Oil-range in kit. stays with house. My client needs at least $3,000 down and will carry the balance.
Connie Reynolds 385-2458 or 592-3006

WHY PAY RENT

when you can buy this beautiful home consisting of 3 bedrooms plus for only $21,500. NHA financing available. Drive by 745 Wilson St. then call Ted Chartres 385-2458.

EXECUTIVE HOME
MAGNIFICENT
SEA VIEW

A "Hucker Built" home planned and built to suit the requirements of an Executive and to take maximum advantage of the fabulous Sea View. Only two bedrooms on the upper level but the lower level finished and could serve as an in-law suite or a third bedrm and family room. Priced at $52,000 this house should sell quickly. Call Glen McGregor, 477-3675 or 385-2458 for an appointment to view.

CADBORO BAY
$26,900

3 bedrooms, separate dining rm, full basement on a delightfully landscaped lot in this "premium" district. For complete details call Glen McGregor, 385-2458, Res. 477-3676.

THE OWNER
WANTS TO SELL

Yes, the owners of this well-located OAK BAY family home means business. Because they have been transferred and will soon be leaving town we earnestly invite you to make YOUR OFFER. But don't w

250 HOUSES FOR SALE

"HOMEFINDERS"
3085 SHELBOURNE ST.

OPEN HOUSES

OPEN
2167 GRANITE ST.
1:30-4 P.M. SAT.
Gracious home on large lot close to the village. Large living and dining rm., both with fireplaces. 2 bedrooms and study (could be 3rd bedroom). Home is vacant, so possession could be quick. Price $25,000.
PAT BARBER, 388-4401

OPEN
1981 CARRICK ST.
(off Foul Bay Rd.)
SAT. 2-4 P.M.
Come and see this beautifully renovated 2-bedrm. home, living rm. with floor-to-ceiling fireplace, spacious dining room. Basement with extra room. Close to buses, schools and stores. New listing. $19,500.
IRENE VAN
VERA FRIEDRICH
388-4401 — 592-6051 — 385-7835

OPEN
4348 PARKSIDE CRES.
SATURDAY 2-4:30
—Post and beam throughout
—Four bedrooms — two bathrooms
—Attractive L.R.-D.R. combination with feature fireplace
—Beautifully kept corner lot
—Asking $29,900 — only 6¼% mtge.
—Drop by! Your Hostesses
MONA FLEMING
MARION MASSON
388-4401 386-1201
384-5867

OPEN
2057 COURSER DR.
SIDNEY
SAT. 1:30-4:30
Go along Pat Bay Highway, turn right at Melville. This beautiful brand new quality home can be yours with $1,000 down, payments slightly over $200 per mon. 3 bedrooms, raised hearth in living room, sundeck off dining room. The kitchen is a housewife's dream. Full basement. R.I. for extra rooms. For prior viewing call IRENE VAN
388-4401 592-6051

OPEN
910 McNAUGHTON
SAT. 1:30-3:30
—Retirement at a realistic price
—Lovely living room with water view
—Two bedrooms with wall-to-wall
—Ultra modern kitchen with garburator
—Workshop, greenhouse, double carport
—Many extras.
Please come inside for a pleasant surprise.
CAROLYN WELDON
388-4401, 385-6873

OPEN
1869 SAN LORENZO
SAT. 1:30-5 P.M.
Well constructed, spacious 3-bdrm. cathedral entrance home. L.R. with in-line dining room. Fully developed bsmt. Excellent family home in desirable area. Flexible terms. $38,500. View with
DONNA PRETULA
388-4401

OPEN
625 CORNWALL
SAT. 1:30-4:30
$21,500 LOW D.P.
Beamed living rm. F.P. lge. dining rm., 2 bdrms. on main, 2 more up. New parquet floors, compact kit., vanity bath and furnace. Secluded back garden. Low taxes too. A real retirement gem!
ADELINE NICHOL, 388-4401

OPEN
1862 ELMHURST PL.
(Off FAIRBURN)
SAT. 1:30-4 P.M.
Designed for a feeling of spaciousness this New Listing in Gordon Head really deserves your inspection — top quality throughout — room for further development. Asking $31,900.
HAZEL RAVENHILL
388-4401, 383-0076

$1,000 DOWN
3 BEDROOM
Nice 'n cosy — near Fernwood. Just $158 per mon. for this comfortable, full basement home with this low, low, down payment.
JACKIE WALDRON
383-1480 OR
388-4401 ANYTIME

OAK BAY BORDER
Very nice 2-BR, basmt. older home on a quiet st. OOM heating, fenced yard, asking $18,900.
AINA MELDERIS
388-4401 — 384-6661

NEWPORT AREA
—Beautiful, 5-year-old quality home.
—5 bedrooms.
—Entertainment size living room, with Arizona brick fireplace.
—Guest size dining room.
—Large family room.
—Lower level professionally finished.
—Substantial, 6¼ per cent mortgage.
IRENE VAN — 388-4401

CLOVERDALE
Only $15,900 for this large 3-BR home. For handy man it could be 2 self-contained suites.
AINA MELDERIS
388-4401 — 384-6661

HORSE LOVERS
2½ acres. Modern, 3-bedroom home with full basement. Just $25,000.
MAUDE DOBSON — 658-5676
ELSIE O'BRIEN — 592-0509
388-4401 ANYTIME

POPULAR FAIRFIELD
—Close to all services
—A lovely living room with fireplace
—In-line dining room
—1 bedroom and den on main floor
—2 bedrooms and playroom down
—All beautifully decorated on a nicely secluded lot
—Price at $24,500. Call
LIZ BOSSERT
388-4401, 479-4572

RETIREMENT SPECIAL
Located near Jubilee Hospital and transportation. This 2-3 bedroom home is ideal for retirement or investor. Full basement, well priced at $14,950. Call
ELSIE O'BRIEN, 388-4401

LAKEHILL
FAMILY HOME
PLUS REVENUE
EXCELLENT value is offered in this lovely 3 B.R. plus home. ONLY 4 YEARS young, it has 1,300 sq. ft. on the main, plus a complete suite in the basement. Large 6¼% mtge. Many extras.
TERRY EDEN
388-4401, 388-4401

OAK BAY BORDER
$19,500, remodelled, immaculate.
Try your low down payment.
3 or 3 bedrooms.
Spacious living room with floor to ceiling fireplace.
Step saving kitchen.
Lovely yard — full basement.
IRENE VAN 592-6051
388-4401 ANYTIME

250 HOUSES FOR SALE

"HOMEFINDERS"
3085 SHELBOURNE ST.

YOU CAN'T SEE
THIS HOME
For the rose bushes in the garden. 2 bedrooms and full basement with drive-in garage. Fireplace in the cozy living room. On transportation and close to all conveniences. This is a perfect starter or retirement home. $1,000 down to 10¼ first mortgage, could handle.
VI McDONALD
388-4401, 479-1931

"DRASTIC REDUCTION"
MUST BE SOLD!
IMMEDIATE POSS.
Try your down payment on this daring little no basm't, 2½ bedrm. home in Esq. Cosy L.R. with "L" shaped D.R., spacious kitchen, utility room, large room which could be rec. room or take the place of a bsmt. Asking price $19,500. HURRY HURRY Call
SHEILA PEPIN
388-4401, 383-6377

SOOKE
Immaculate, conveniently located. 3 B.R., L.R., D.R., dbl. garage. Lot 80x150 — $16,750. Call
DONNA PRETULA 388-4401

GORGE-$20,900
Lovely bright living rm with water view. Two bedrooms with W.W. carpeting. Modern kit. with sunny eating area. Greenhouse, workshop, double carport, 4-pce. modern bathroom with enclosed shower. Good financing available.
PAT BARBER,
388-4401

PRICE REDUCTION
$31,000
Excellent family home. 3 B.R., 2 bathrooms. Lovely living room, dining room, family kitchen with eating area and full basement. Located on a lovely treed ½ acre lot in beautiful Central Saanich.
TERRY EDEN
388-4401, 479-1528

OAK BAY VILLAGE
GRACIOUS — SPACIOUS
Set amidst the oaks on a rocky big lot, this home has character. Charming 15x25 living room with open F.P. Oak floors. 15x15 dining room with open F.P. and oak floors. Large foyer. 2 bedrooms and study room. $25,000. Just listed, so hurry.
HAZEL RAVENHILL
388-4401, 383-0076

MERRY XMAS
It's sooner than you think! Now is the time to buy. Enjoy Xmas in your own home. Low down payment.
HAROLD BARBER
388-4401, 384-2048

DO YOU WANT TO SELL?
LISTINGS WANTED
$12,000 - $17,000
Why not start the New Year with a newer home. Sell the old, buy the new. Trade if you desire. Now is the time to act.
HAROLD BARBER
388-4401, 384-2048

$500 - $1,000 DN.
Start the New Year right! There are still a few houses that can be bought with this low down payment with low monthly payments up to $160 p.m. A new Year a New Home!
HAROLD BARBER
388-4401, 384-2048

NEW LISTING
$17,500, LOW DOWN
GONZALES PARK
Compact 2 bedroom home, sea view from L.R., D.R., master bedroom. Glass doors from L.R. and B.R. onto large sundeck. Corner lot. No basement. Call
HAROLD BARBER
388-4401 384-2048

CLARKE & WALLACE
REALTY LTD.
A DIVISION OF THE INVESTORS GROUP
620 BROUGHTON 385-8794
Across from Eaton's Car Park

OPEN HOUSE
3369 ROLSTON CRES.
$24,900
SAT. 2-4 P.M. LOVELY LOW RANCHER 1,400 sq. ft. of luxury living. High location and view of blue Olympics from the large circular patio. 3-BR — 20' LR, sep. DR and a spacious family room off kitchen. Take the trouble to inspect this one Sat. you'll be pleasantly surprised. Pepe Browne and C. Baird. 385-8794

OPEN HOUSE
SAT. 2-4:30
3311 LINWOOD
Ideal retirement. Two-bedroom, living room-dining room with W.W. Remodelled kitchen. Large sundeck. Full basement with family room and extra plumbing. All this for only $24,900
Mr. Pigott in attendance. Call 385-8794

HANDYMAN'S SPECIAL
$12,900
MODEST DOWN PAYMENT — A clean, 5-rm. bungalow in good area close to Bus. Interior has been freshly painted. VERY GOOD VALUE. Don't miss out, phone Pepe Browne, 385-8794 anytime

OAK BAY-WILLOWS
OPEN HOUSE
SAT. 1:30-4:30
2797 HERON ST.
Just inside the Uplands this fine fifteen year old home would suit both young and old. It has spacious rooms, with expensive w-w carpet over oak in the L.R., D.R. and halls. There are two full bathrooms, a large recreation room, full basement and a separate garage. In good condition inside and out, and set on a beautiful easy to care-for lot, close to schools, stores and transportation, it is one of today's best offerings.
ASKING $34,500
Call P. Bailey, 385-8794 anytime

TUDOR MANSION
FAIRFIELD
The charm of old England prevails throughout this lovely immaculate family home, complete with beamed ceilings and built-in buffet in the family dining room. Modern spacious kitchen with utility off (washer and dryer included). Luxurious carpeted stairs up to four bedrooms and pembroke bath. Secluded sundeck off master bedroom.
PLUS
a 2-bedrm. self-contained modern suite in basement (legal). This property is in top condition inside and out and is priced to sell quickly at $37,500. See this anytime with Mrs. Wallace, 385-8794 or 477-6403.

CAPITAL HEIGHTS
FIRST TIME ON THE MARKET
FINEST CLOSE-IN LOCATION
12-year-old, 2-bdrm. stucco bungalow — oak floors throughout. Full high basement with extra bedroom and drive-in garage. A well-kept home on well maintained lot — fruit trees and garden — Only $23,500 — Phone Leo Pigott or C. Baird — 385-8794.

$16,500
VICTORIA WEST
Good family home in top condition. 2 large bedrms., living room with fireplace, kitchen with large dining area. Utility room and "wine cellar."
Call Leo Pigott—385-8794

WELL-BUILT 2-BEDROOM HOME
2 finished bedrooms in basement. Close-in. Separate large double garage. Require good down payment. 479-4587.

LOOK 4 BEDROOMS, REDUCED to $26,950, smaller house in trade. 3851 Raymond, off Tillicum. 479-4161.

250 HOUSES FOR SALE

PEMBERTON
H O M E S
1002 GOV'T
384-8126
"SINCE 1887"
M L S REALTOR

OPEN HOUSE
SAT. 1-4 P.M.
3066 CARROLL ST.
$24,900
2 Bedrooms
A den (or 3rd bedroom)
Model kitchen
Gracious living room
Spacious dining room
Large family room
A marvelously designed and well appointed home for a proud owner. Call
384-8126 J. F. COLWELL 388-5606

OPEN HOUSE
SAT. 2-4:30
1511 BAY STREET
This is one of the first retirement homes in this price bracket in Victoria. 12 years old, 2 bedrooms, fireplace, well cared for lot. Close to Jubilee Hospital, on bus route, etc. Very good value here for asking price of—
$16,000
384-8126 JIM WEST 592-3703

SERENE SECLUSION
AT
3030 BEACH DRIVE
This gracious home has all the requirements for the discriminating home seeker.
Realistically priced at—
$65,000
To view anytime call—
384-8126 JOHN F. COLWELL 385-5606

DELUXE HOME
NO STEPS
COLWOOD AREA
This is a fabulous two-bedroom home just flowing with charm. Large rooms, bay windows, stone fireplace, immaculate grounds. Just drive by—
423 TIPTON AVE.
Quality plus inside and out
$27,900
384-8126 JIM WEST 592-3703

MAGNIFICENT VIEW
OVER
BROADMEAD VALLEY
The unusual post and beam design offers all the amenities of a home twice its price in the adjacent Broadmead development. Half acre setting with a circular driveway to the entry. Living room and spacious kitchen face south with an unobstructable view over the hills and valleys of Broadmead. 4 Bedrooms (3 up, 1 down), 1½ bathrooms, almost 1300 sq. ft. on the main floor. Moderate taxes and a modest price of
$29,500
Owner transferred compels the sale of this attractive home. See it today, brand new offering.
Call
384-8126 MR. GREENE 385-0795

OLD ENGLISH CHARM
IN A
MODERN SETTING
For the University Professor seeking something different in a home, this one, custom-built one year, will undoubtedly appeal. Well located in a beautifully treed and quiet corner among other distinguished homes and within ½ mile of UVIC, it offers over 1450 sq. ft. of finished living area and space for even more development. The unique decor is reminiscent of an old country manor house and would delight the collector of wrought iron and brass object d'arte. Well priced in comparison with other homes in the area this one is offered at—
$49,500
Good terms could be arranged. For full information and appointment to see through this lovely home, call—
MR. GREENE
384-8126 385-0795

FLORENCE LAKE
$22,500 — $102 MONTHLY
P.I.T. with 8¾%
FINANCING
1040 SQ. FT. 3 BEDROOM MODERN HOME ON LOT APPROX. ¾ ACRE. SECLUSION AND HIGH LOCATION. ABOUT $11,000 DOWN WILL HANDLE.
MR. SIMPSON Res. 385-7369

TUDOR, NEW, LARGER
VIEWS
2 Acres backing onto park land. Five bedrooms, 2½ bathrooms, living room and family room each with fireplace, window seats, etc. Lovely kitchen and dining rooms. Albert Heard. Good financing, and price asked
$48,500
384-8126 DESMOND HOLMES 478-1227

SELDOM A
CHANCE LIKE
THIS, ONLY $16,000
No step — 12 year old home in a very convenient area. 2 large bedrooms. Living room with fireplace. Modern kitchen and utility room. Immediate occupancy. Drive by — 1511 BAY ST.
or call TED PARTRIDGE 384-6126 or 592-9451 to view.

RETIRING?
or just
STARTING?
These 2 bedroom homes each with a good full basement are warm, bright and clean.
3835 CAREY ROAD
On a lovely lot with separate garage, top condition throughout, excellent terms at $18,500.
456 MOSS STREET
Ideal vacant 13x18 living room with fireplace, 11x12 dining room, 2 good bedrooms. MUST BE SOLD. Offered at $20,500.
Buy now before prices increase again. For full information call
384-8126 MR. GREENE 385-0795

HIGH, WIDE AND
EXTREMELY
HANDSOME
DRIVE BY—4928 SEARIDGE DR.
This gracious home took five years of meticulous care by a qualified craftsman to complete.
Living room 19.6x23.6
Dining room 10.6x17.6
Kitchen 10x15
Four bedrooms (master bedroom with ½ bath). Spacious family room 15.8x21.6 fireplace and bar. Full, high basement, oil heat. One car garage and two-car carport under sundeck.
Clear title — Full Price $45,900
To view call
384-8126 W. WOODLEY 384-3916

OWNER SAYS SELL!
PRICED LOW, $21,500
Excellent 2-bedroom bungalow with 3rd on lower level — full bath on main floor plus toilet down — 2 fireplaces, drive-in garage — extra paved parking — large lot — Offers considered — Call
384-8126 GORDON D. PAGE 477-8058

VIEW ROYAL
ROYAL VIEW
5 Bedrooms
3 Bathrooms
Den or Family Room
NOW REDUCED $42,500
V.L.A. OR TRADES
Park-like property at rear with commanding front country view from this exceptional one-level new home, featuring:
—28x39 sunken living room with massive floor-to-ceiling free standing natural rock fireplace.
—W-W throughout.
—12x10 separate dining room.
—Ultra modern kitchen with eating area.
—14.6x10.6 TV or family room off kitchen.
—Large utility room fitted for washer-dryer and freezer area.
—Main bathroom has sunken bath. Double sinks with large vanity. Master bedroom has 3-pce. en suite.
We invite your early inspection of this custom built home with its many exclusive features. For further information as to possible financing or trades, call—
C. A. CLIFF ANDERSON
384-8126 477-3994

1244 DALLAS ROAD
This huge 5 bedroom home is an outstanding offering in quality, convenience and comfort with a park for a garden. This home is fully modernized and is available for only $34,000. R. L. BERGSTROM 386-6565 anytime.
Martin Agencies Ltd.

TWO FIFTY

3 VICTORIA OFFICES
BLOCK BROS. REALTORS
WE TRADE HOMES
1800 Blanshard
386-3231

OPEN FOR INSPECTION
MONDAY, 1:30 -4 P.M.
737 PORTER AVE.
4 bedrooms, full basement, rec room. Open to offers and terms. Ross Fitzsimmons. Ross McDowell, 386-3231.

$12,500 MUST SELL!!
DUNCAN AREA
2-bedr. home plus 2 acres, all cleared, on paved road and bus line. Nice orchard with fruit trees. Add soil, will grow everything. All furniture included. For information on this and other properties call Art de Wit, 746-5402. Duncan office, Block Bros. 386-3231, Blanshard St., Victoria.

WHY DON'T YOU
CHECK INTO
The future potential of this three-bedrm. family home. Have comfortable easy living while you reap the benefits of apartment zoning with possible near-future development. Investigate this now at $18,500 on terms. Ethel Harvey, 386-3231 or 386-6472. Block Bros. Realty.

SOUTH OAK BAY
EXECUTIVE HOME
1-year-old, like new, many unusual features. 3 bedrooms, master en-suite, 2 four-piece baths. Full basement with finished rec room. $47,900 with large first mortgage possible. Vendor will carry some second. Make an offer. Don Toms, 386-3231 or 592-6989.

NEW LISTING, $19,500
A modern 3-bdrm. home located in Interurban area. WW carpeting, all electric Kitchen, OOM heating, 2nd rec space in basement. Going at bargain price. Allan Bowes, 479-6693 or 386-3231.

FISHING AND
COUNTRY LIVING
This beautiful 3-bdrm. 5-yr. new home located in Brentwood area is within walking distance of the local shopping. Features cathedral entrance, rumpus room and sundeck. Close to shops and schools. Yours for $24,900. Allan Bowes, 479-6693 or 386-3231.

TRY $5,000 DOWN
Or Trade-In Your Home
2-year-old, 3-bedroom home, Gordon Head area. Spotless throughout, fireplace, wall-to-wall carpeting. Mortgage payments approximately $160 a month. Owner anxious to sell! Alex Davydiuke, 386-3231, Res. 477-6504.

GORGE-ESQUIMALT
3-bedroom — 2-room home. Plus 1 bedroom, large suite in bsmt. 10 rooms for large family or rent suite for revenue. Two 4-pce. bathrooms. 8 years young. Asking $29,000 with terms. $5,000 down. Stewart F. Walton, 386-3231 or 592-2562.

LOW DOWN PAYMENT
DUPLEX
3 BEDROOMS EACH
Only 1-yr.-old, the vendors have been transferred and must move quickly. Asking $38,500 and open to a reasonable offer. Rent at $175 each side and live cheaply. Close to Uplands. This is really a good buy under the circumstances. Act quickly, see it now. Freddy O'Starke, 386-3231, 384-9633. Block Bros. Realty.

MATURE PERFECTION
5,000 SQUARE FEET
That tells you it's a large house and that it's good. But to appreciate its real quality you should see its location, its garden, its gracious reception rooms, five bedrooms, four bathrooms. See 841 St. Charles Street by appointment. Full price with terms. $85,000.
J. H. Ford or F. Fenn, 386-3231.

NEAR NEW
SEAVIEW
Country setting, 3 bdrms. (with space for more) bonpact kitchen, walnut cabinets, full glass wall in LR opening to private sundeck and seaview at rear of house. Asking $37,500. Try $5,000 down or trade. Don Patterson, 383-6773 or 386-3231.

HANDY?
Get a real fixer! Paint and decorate to your own tastes. Spacious (1,500 sq. ft.), 2 baths, 2 fireplaces, 3 or 4 Bdrms, ranch style, drive garage. Lots of possibilities! Asking $27,900 — all trades or terms considered.
Don Patterson — 383-6773 or 386-3231.

Block Bros. Realty

RITHET AGENCIES
LIMITED
714 Fort St. 382-4251

DO DRIVE BY
1467 THURLOW
A Retirement Find
Immaculate, completely modern and well located with nice grounds for your happy years. Two bedrooms, picture window, living room with fireplace. Kitchen has lots of cabinets and counters and good eating area. Clear title, priced to sell, $18,900. Please do not disturb the owners, just call Fred Campbell to see this. 382-4251.

915 OLIVER ST.
3 bedrooms — Extra Large living and dining rooms. Large remodelled kitchen. New furnace — ½ basement. Secluded lot. MUST BE SOLD. For further information call E. WILKINSON — 382-4251.

MARIGOLD
CHARMING WHITE CEDAR SIDING BUNGALOW
Living rm. (15'x13.6') with handsome brick fireplace, panelled with knotty pine and inlaid oak floor. Two good bedrms., louvred closet doors, family kitchen (12'x13') with eating area. Large utility-plumbed for washer and wired for dryer. Oil-o-matic hot air heating. Breezeway and attached garage with workshop. Level lot on quiet street with ample parking for two cars, boat, or trailer. Cosy home definitely not crowded-in by close neighbors. Five minutes to bus and store.
PRICE REDUCED TO $19,950
OPEN TO OFFERS, COULD BE FINANCED WITH $2,000 DOWN
ERIC A. MACFADYEN
382-4251 ANYTIME

VIC WEST
5 BEDROOMS
Very comfortable home for a large family, close to all conveniences and schools. The vendor will tailor the down payment and monthy payments to suit your budget if you are a reliable covenant. The asking price is $14,500. For full information call:
DAVE TAYLOR or BILL SIDHU
382-4251

UNIVERSITY VILLAGE
This newly listed 3-Bit split-level home is located on a quiet street. It has very large living and dining room area. Crestwood cab. kitchen and 1½ baths. It is within walking distance of all levels of schools, university, bus and stores. There is substantial mortgage at 6¼ per cent with no term. The price is $28,500.
To view please call DAVE TAYLOR or BILL SIDHU — 382-3451.

NEW 3-BEDROOM DINING kitchen with eating area, living room with fireplace, wall-to-wall throughout. Full basement, roughed-in plumbing. Carport and patio. On fully serviced lots. Buy from builder at this low price. $21,500 with as low as $500 down. Only 3 left. 656-4066.

SACRIFICE SALE!
2 bedrooms, full basement, stucco bungalow. Near Town and Country, with commercial zoning. Suitable for building a one man shop in basement; on corner. $14,900 with low down payment. 477-6628.

NEW — NEW — NEW
New high-quality homes on your lot or one supplied by us from only $14,900. Please phone Bruce 592-0995.
MARION HOMES LTD.

250 HOUSES FOR SALE

WESTERN HOMES LTD.
817 FORT STREET

SOUTH OAK BAY
FALKLAND AREA
SECLUDED LOCATION
MODERN HOME
100 PER CENT WALL TO WALL
3-4 BEDROOMS
1320 square feet of gracious living situated on a medium-sized secluded lot with fruit trees, shrubs, rockeries. Easily kept garden. 2 blocks from the sea in exclusive area. Large living room, small den, large twin-sized bedrooms. Full dining room, or 3rd bedroom. Beautiful kitchen with oversize dining area. Sundeck off rear. Every room wall-to-wall carpeted. Full, high basement with extra bedroom. Utility room wired for washer and dryer, Oil-o-matic heat. Garage for 2 cars. Patio. Excellent condition inside and out. Some financing can be arranged at the full price of $32,000. Call John James, 383-2157, eves. 383-6949.

FAIRFIELD, MODERN 3-bedroom house, carpet throughout. 300 yards from ocean. $24,900. 385-4256.

OPEN HOUSE
SATURDAY
NOV. 7, 2-4 P.M.
8545 ALEC ROAD
(¼ mile North of Mt. Newton Cross Rd. off the West Saanich Rd.)
LIKE AN
EAGLE'S NEST
Perched on the side of Mt. Newton with fabulous views over Saanich Inlet, this contemporary, 3-bedroom, basement home enjoys almost complete seclusion. 3 treed ac., a 300 ac. park across the road and a 6¾ per cent mortgage makes it irresistible for the discerning buyer.
FULL PRICE ONLY $45,000
656-4000 K. DROST 656-2427
SAANICH PENINSULA
PROPERTIES LTD., SIDNEY

ATTENTION HORSE LOVERS
200 FT. FRONTAGE — 3000 SQ. FT. BARN
2-BEDROOM HOUSE — VIEW PROPERTY
Although the house is very old, this is an ideal handyman's special. In Metchosin on private water system. It is possible to live in small house while building lovely new home on building site with a view of the water. 2 roadways into the property. Only $5000 down and balance at 9 per cent at $135 a month. A very good buy. Asking $19,400.
F. WILLS 388-4271
J. H. WHITTOME LTD.

BRENTWOOD
PROPERTIES LTD.
Your Brentwood Bay Realtors for properties and insurance.
652-1141

NOW IS THE TIME TO BUY
1. Cowichan Bay — 6-yr.-old stucco bungalow on ½ acre lot. $12,500.
2. E. Sooke — 5.4 acres on 600 ft. waterfront — paved road and elec. Subdividable 2½ acres. Call Donna Prefula, 388-4401. Shirley Phillips Homefinders Ltd.

RIDGE VIEW
Half acre and larger lots on paved road, suitable for trailers. One ½ acre lot with sewage connection and water. $2,000 and up. Also 3½ acres waterfront, W. Boyles, Cobble Hill 743-8878.

PRIVATE, ALMOST 3 ACRES OF fertile land, 4-bedroom home, wall-to-wall carpet, city water. Close to Vocational — School, stable, chicken house, tractor and machinery included. $6,800 down. 479-2209.

HOLD FOR LATER
Parkilke Treed acre, near the sea — get it now — prices will never be lower. $6100, try your own payment. Don Patterson, 386-3231, Block Bros. Realty Ltd.

Over two acres treed seclusion with 2 bedroom home. Very economical upkeep. Price reduced to $18,000. Call Mrs. Hartl, 385-3435 anytime. P. R. Brown & Sons Ltd.

B.C. LAND
& INSURANCE AGENCY
LTD.
"Serving B.C. Since 1863"
923 Government St. 388-5555

OPEN HOUSE
3600 Saanich Rd.
1:30-4:30 Sat.
Large corner lot (99'x117'), near Town and Country — 3 bedrooms — full basement. OOM heating. Mr. Wyatt, 386-3231 or 652-2867. Block Bros. Realty Ltd.

BY BUILDER
3291 ARBUTUS
Open House, Sun., 2-6 p.m. Impressive new Colonial, walking distance UVic, 5 bedrooms and 3 full baths. Basement. Double carport and sundeck. $45,500.
Postie Construction Ltd.
477-6728

OPEN HOUSE
SAT., NOV. 7, 1-4:30 P.M.
2161 FOUL BAY RD.
Handyman's special, ideal for the starter both as a present home and an investment for the future. 3-bedrooms, full basement, large lot. J. Crow, 386-6365. MARLIN AGENCIES LTD.

V.L.A. $17,900 FULL PRICE. COMfortable 3 bedroom home, on 1 acre, severafe fruit trees and lovely evergreens. Workshop and other out buildings. Owner has bought another home. Priced for quick sale. Ruby Holden. 642-5654 or 479-6669 Goldstream Properties

SIDNEY
For Sale, as is.
New 2-bedroom basement home
Fully framed ready for subs
2259 Ardwell
Price $10,900 652-2810

$18,700
Is the full purchase price of new homes on fully serviced lots. Full basements, large kitchens, dining living areas. Criteau Homes, 656-4161.

253 COUNTRY HOMES AND PROPERTIES

ESTATE SALE
$22,900 — TERMS
Quality-built 2-bedroom home on a 100'x150' landscaped lot, close to schools, shops and Marinas at Brentwood Bay.
16'x16' Living rm., fireplace, w-w carpets, 9'x10' in-line dining. Cab. kitchen, 4-piece bath.
Full basement with 3-pce. bath, 2 bedrooms. OOM hotwater heat.
To view, call anytime —
386-3435 AL VICKERS 652-2266
P. R. Brown and Sons Ltd.

COBBLE HILL AREA
NEW SUBDIVISION
22 lots, from 4 to 1 acre. Paved roads and water system, from $3,000. Terms available.
Contact
JIM McCULLOUGH —
743-2541 (Collect)
HARB BAINS
748-8928 (Collect)
CITY TRUST
1306 Douglas, 383-4141

16 ACRES ON WEST SAANICH Road. 14 years old, 3 BR home, 1,500 sq. ft. living area. Full basement. Auto oil heat. Drilled well for water supply. Seclusion and lovely views.
Bargain at $28,900
For viewing call
DAVE TAYLOR — BILL SIDHU
382-4251
RITHET AGENCIES LTD.

SOOKE
Five acres of seclusion on paved road. Five-room home, barn, outbuildings and two garages. Small creek through property. Only
$16,500
386-7521 JOHN D. BOSDET 479-3916
BOORMAN INVESTMENT CO. LTD.
1111 Government Street

COBBLE HILL
1-year-old, excellent family, 4-bedroom home. Finished rumpus room, plus room for improvements, almost 1 acre. Good location.
$21,900
H. Vaupel — 382-5338
A. BERNARD and C.O. LTD.
655 Fort Street 384-9335

ALMOST 2 ACRES
On Cordova Bay Rd. — with a SOUND (but neglected) 4-rm. stucco home. The land is prime and with some fixing the home could be nice. RESALE EXCELLENT. Priced at an ALL TIME LOW with TERMS. Call KEN JENSEN, 386-7545, res. 592-9076. ISLAND HOMES LTD.

255 COUNTRY HOMES AND PROPERTIES

SOUTH OF DUNCAN
NEARLY 2 ACRES
A lovely way to make ends meet. There's a thriving full bearing apple orchard and a ready market for the crop. There's all the equipment to tend the orchard, other small fruits, a good kitchen garden area and room for pets. In move-in condition, it is 1,460 sq. ft. of appealing 3-bedroom home with attached carport and some excellent other buildings including a beautiful little greenhouse and good workshop. Excellent financing already on. Price $33,500.
GRAY LORENZEN
652-1038 or 743-5525

SOOKE — 1 ACRE
Just out of the village a lovely seaview — this pretty tudor style home has 3 bedrooms, a big living room, separate dining, a lovely kitchen, attached workshop is heated, and the grounds are beautifully developed with fruit trees and berries, loads of spring bulbs; and has a separate 2-car garage. Affords privacy and convenience to shopping. Price $21,900.
GRAY LORENZEN 652-1038

Malahat Realty Ltd., 743-5525
RR 1, Cobble Hill

OPEN HOUSE
SATURDAY,
NOV. 7, 2-4 P.M.
8545 ALEC ROAD
(¼ mile North of Mt. Newton Cross Rd. off the West Saanich Rd.)
LIKE AN
EAGLE'S NEST
Perched on the side of Mt. Newton with fabulous views over Saanich Inlet, this contemporary, 3-bedroom, basement home enjoys almost complete seclusion. 3 treed ac., a 300 ac. park across the road and a 6¾ per cent mortgage makes it irresistible for the discerning buyer.
FULL PRICE ONLY $45,000
656-4000 K. DROST 656-2427
SAANICH PENINSULA
PROPERTIES LTD., SIDNEY

ATTENTION HORSE LOVERS
200 FT. FRONTAGE — 3000 SQ. FT. BARN
2-BEDROOM HOUSE — VIEW PROPERTY
Although the house is very old, this is an ideal handyman's special. In Metchosin on private water system. It is possible to live in small house while building lovely new home on building site with a view of the water. 2 roadways into the property. Only $5000 down and balance at 9 per cent at $135 a month. A very good buy. Asking $19,400.
F. WILLS 388-4271
J. H. WHITTOME LTD.

BRENTWOOD
PROPERTIES LTD.
Your Brentwood Bay Realtors for properties and insurance.
652-1141

NOW IS THE TIME TO BUY
1. Cowichan Bay — 6-yr.-old stucco bungalow on ½ acre lot. $12,500.
2. E. Sooke — 5.4 acres on 600 ft. waterfront — paved road and elec. Subdividable 2½ acres. Call Donna Prefula, 388-4401. Shirley Phillips Homefinders Ltd.

RIDGE VIEW
Half acre and larger lots on paved road, suitable for trailers. One ½ acre lot with sewage connection and water. $2,000 and up. Also 3½ acres waterfront, W. Boyles, Cobble Hill 743-8878.

PRIVATE, ALMOST 3 ACRES OF fertile land, 4-bedroom home, wall-to-wall carpet, city water. Close to Vocational — School, stable, chicken house, tractor and machinery included. $6,800 down. 479-2209.

HOLD FOR LATER
Parkilke Treed acre, near the sea — get it now — prices will never be lower. $6100, try your own payment. Don Patterson, 386-3231, Block Bros. Realty Ltd.

Over two acres treed seclusion with 2 bedroom home. Very economical upkeep. Price reduced to $18,000. Call Mrs. Hartl, 385-3435 anytime. P. R. Brown & Sons Ltd.

B.C. LAND
& INSURANCE AGENCY
LTD.
"Serving B.C. Since 1863"
923 Government St. 388-5555

OPEN HOUSE
3600 Saanich Rd.
1:30-4:30 Sat.
Large corner lot (99'x117'), near Town and Country — 3 bedrooms — full basement. OOM heating. Mr. Wyatt, 386-3231 or 652-2867. Block Bros. Realty Ltd.

BY BUILDER
3291 ARBUTUS
Open House, Sun., 2-6 p.m. Impressive new Colonial, walking distance UVic, 5 bedrooms and 3 full baths. Basement. Double carport and sundeck. $45,500.
Postie Construction Ltd.
477-6728

OPEN HOUSE
SAT., NOV. 7, 1-4:30 P.M.
2161 FOUL BAY RD.
Handyman's special, ideal for the starter both as a present home and an investment for the future. 3-bedrooms, full basement, large lot. J. Crow, 386-6365. MARLIN AGENCIES LTD.

V.L.A. $17,900 FULL PRICE. COMfortable 3 bedroom home, on 1 acre, severafe fruit trees and lovely evergreens. Workshop and other out buildings. Owner has bought another home. Priced for quick sale. Ruby Holden. 642-5654 or 479-6669 Goldstream Properties

SIDNEY
For Sale, as is.
New 2-bedroom basement home
Fully framed ready for subs
2259 Ardwell
Price $10,900 652-2810

$18,700
Is the full purchase price of new homes on fully serviced lots. Full basements, large kitchens, dining living areas. Criteau Homes, 656-4161.

253 COUNTRY HOMES AND PROPERTIES

ESTATE SALE
$22,900 — TERMS
Quality-built 2-bedroom home on a 100'x150' landscaped lot, close to schools, shops and Marinas at Brentwood Bay.
16'x16' Living rm., fireplace, w-w carpets, 9'x10' in-line dining. Cab. kitchen, 4-piece bath.
Full basement with 3-pce. bath, 2 bedrooms. OOM hotwater heat.
To view, call anytime —
386-3435 AL VICKERS 652-2266
P. R. Brown and Sons Ltd.

COBBLE HILL AREA
NEW SUBDIVISION
22 lots, from 4 to 1 acre. Paved roads and water system, from $3,000. Terms available.
Contact
JIM McCULLOUGH —
743-2541 (Collect)
HARB BAINS
748-8928 (Collect)
CITY TRUST
1306 Douglas, 383-4141

16 ACRES ON WEST SAANICH Road. 14 years old, 3 BR home, 1,500 sq. ft. living area. Full basement. Auto oil heat. Drilled well for water supply. Seclusion and lovely views.
Bargain at $28,900
For viewing call
DAVE TAYLOR — BILL SIDHU
382-4251
RITHET AGENCIES LTD.

SOOKE
Five acres of seclusion on paved road. Five-room home, barn, outbuildings and two garages. Small creek through property. Only
$16,500
386-7521 JOHN D. BOSDET 479-3916
BOORMAN INVESTMENT CO. LTD.
1111 Government Street

COBBLE HILL
1-year-old, excellent family, 4-bedroom home. Finished rumpus room, plus room for improvements, almost 1 acre. Good location.
$21,900
H. Vaupel — 382-5338
A. BERNARD and C.O. LTD.
655 Fort Street 384-9335

ALMOST 2 ACRES
On Cordova Bay Rd. — with a SOUND (but neglected) 4-rm. stucco home. The land is prime and with some fixing the home could be nice. RESALE EXCELLENT. Priced at an ALL TIME LOW with TERMS. Call KEN JENSEN, 386-7545, res. 592-9076. ISLAND HOMES LTD.

255 COUNTRY HOMES AND PROPERTIES

SOUTH OF DUNCAN
NEARLY 2 ACRES
A lovely way to make ends meet. There's a thriving full bearing apple orchard and a ready market for the crop. There's all the equipment to tend the orchard, other small fruits, a good kitchen garden area and room for pets. In move-in condition, it is 1,460 sq. ft. of appealing 3-bedroom home with attached carport and some excellent other buildings including a beautiful little greenhouse and good workshop. Excellent financing already on. Price $33,500.
GRAY LORENZEN
652-1038 or 743-5525

SOOKE — 1 ACRE
Just out of the village a lovely seaview — this pretty tudor style home has 3 bedrooms, a big living room, separate dining, a lovely kitchen, attached workshop is heated, and the grounds are beautifully developed with fruit trees and berries, loads of spring bulbs; and has a separate 2-car garage. Affords privacy and convenience to shopping. Price $21,900.
GRAY LORENZEN 652-1038

Malahat Realty Ltd., 743-5525
RR 1, Cobble Hill

OPEN HOUSE
SATURDAY,
NOV. 7, 2-4 P.M.
8545 ALEC ROAD
(¼ mile North of Mt. Newton Cross Rd. off the West Saanich Rd.)
LIKE AN
EAGLE'S NEST
Perched on the side of Mt. Newton with fabulous views over Saanich Inlet, this contemporary, 3-bedroom, basement home enjoys almost complete seclusion. 3 treed

274 PROPERTY WANTED

REQUIRE WATERFRONT PROPERTY, sea or lakefront, preferably secluded, for cash client from Montreal. Call Frank Neill, 386-3385 or 479-3946. Metropolitan Realty Ltd.

WANTED

Reasonably priced lots, acreage, or apartment property. Kasapi Construction Co. Ltd., 386-6191.

WANTED FOR CASH
Serviced building lot. University area preferred. Ph. 382-7956, after 5.

Vickery and Sons Ltd.
LOTS OR ACREAGE IN ANY AREA.
592-6149 592-6822

HAVE $500 CASH PLUS MONTHLY payments for lot or acreage. Please phone 386-1517 anytime.

WANTED: REASONABLY PRICED lots. 477-3728.

280 ACREAGE FOR SALE AND WANTED

VANDERHOOF LAKEFRONT

2 LOTS $2,850 EACH
100 ft. waterfront per lot on Nulki Lake. Prime hunting and fishing country. Airstrip, resort and store 1¼ miles across lake. Seclusion, relaxation, investment all yours for $2,950. Late model Station Wagon or car accepted as trade. Map details through Lynette Delahaunt, MONTREAL TRUST. 386-2111.

SAANICH PENINSULA HORSEMEN'S PARADISE

27 acres of choice rolling land with stream and overflowing spring fed well. Mostly cleared pasture land with shade trees, perfect for horses. Older 3-bedroom home and barn included. Asking price $65,000. — Good terms.
383-3438 AL VICKERS 652-2266
P. R. Brown and Sons Ltd.

HOVEY ROAD ACREAGE

Thirty acres of partially cleared fertile gently sloping land in Central Saanich. Can be bought in 10-acre parcels with as little as $3,500 down. Trades considered. FOR more information call STAN JAMES, Mayfair Realty Ltd., 386-2955 or res. 592-3740.

SHAWNIGAN ACREAGE
30 acres
STREAM THROUGH PROPERTY
SOME MARKETABLE TIMBER
GOOD HOME SITES, SUBDIVISION POSSIBILITIES. CONSIDER TRADE ON HOUSE IN CITY. $28,500. PLEASE CALL MR. CUSTANCE, 385-2481.
SWINERTON, STEWART CLARK, LTD.

37 ACRES
$49,500
On 4½ mile circle, approx. ½ cash, make an offer.
385-7727 CLIFF SALMOND 477-3626
GARDNER REALTY LTD.
859 FORT ST.

WOODS, BEHIND ELK LAKE, sloping Meadow, beautiful 2½ Acre Potential Homesite. Owner anxious for a house, as part payment.

$3,200 Low Price. Approx. ½ Acre, Willis Point. Views Saanich Inlet. Terms. McCandless Realty, 383-6111, Eves 592-1981 or 384-5855.

WATERFRONT ACREAGE

Five acres — southern exposure — 500 ft. waterfront — Sidney area. Two point three acres — 300 feet waterfront — Sidney area. For details call IRA FREEDMAN of Mayfair Realty, 386-2955 or 592-0511.

2.25 ACRES ROCKY POINT ROAD

Partial view. $7,500 — $3,000 down, $45 per month. Block Bros. Ltd. R. Keeling — 386-3231, 383-3580.

ONE TO THREE ACRES SOUGHT by small family for homesite, organic garden and some poultry. Prefer Saanich or Central Saanich within 20-mile circle. 382-6629 after 5.

1.8 ACRES — 296 ft. road frontage on West Saanich Rd. Terms. Asking $11,000.
MRS. ELLIOTT — 385-2481 or 592-9260
Swinerton, Stewart Clark, Ltd.

ACREAGE, SMALL OR LARGE, SUBDIVIDABLE LAND, WANTED FOR CLIENTS AND OURSELVES. SUNSET REALTY AND DEVELOPMENTS LTD. 478-1974.

ACREAGE FOR SALE?
Large or small, with or without home. Building lots, etc. Call GEORGE CHAN, the specialist in Land, 386-2955, Maytair Realty Ltd.

SACRIFICE
5 beautifully treed acres with 570' road frontage in Saanich, $14,500. Terms. Private. 477-9623.

ACREAGE WANTED
Have Toronto client requiring 30 to 50 acres some arable land. Larry Wagner, Block Bros., 386-3231.

285 UP-ISLAND PROPERTIES

COMOX AREA

80' of beautiful seafront 1½ miles from popular up-Island city — lot all cleared ready to build — percolation approved. City water piped in, TV available. Building contract would be available on this lot. Full price only $7,500 with $4,000 down. Bal. easy terms. T.B.A.
For full information on lots, homes, business hotels up-Island, write or phone
H. DIXON, NANAIMO REALTY, 576 England Ave., Courtenay, 334-3124.

COMOX AREA

97' waterfront! Here is a completely landscaped, choice view property. Own a fish pond full of lilies! Large two-car garage, cement patio suitable for trailer pad, tar driveway, completely fenced with lovely lawns, all facilities on lot. Full price $11,500 with only $4,000 down, balance at $125 month at 9%. Address all enquiries to Mr. H. DIXON, NANAIMO REALTY LTD.
976 England Ave., Courtenay
334-3124

COMOX AREA

189' waterfront property. Snuggle down in a completely furnished one-bedroom cottage by the sea. Boasts fireplace, four-piece bathroom and year-round well with pump. Only $17,000. $3,500 down and $125 month at 10%. Multiples of $500 or more. No interest, penalty or bonus. Address all enquiries to Mr. H. DIXON, NANAIMO REALTY.
976 England Ave., Courtenay
334-3124

CAMPBELL RIVER
$1500 DOWN
MAGNIFICENT SEA VIEW
3 BEDROOMS
FULL BASEMENT
Modern pan-abode located high and just a stone's throw from City Centre — Seaview living rm. with brick fireplace — Knotty pine electric kitchen with sea view dining area — Full Price Only $19,500.
DICK JAMES—383-2481
Swinerton, Stewart Clark, Ltd.

50 ACRES OF WILD LAND, 1800 ft. frontage on secondary road, power available, 15 mins. from Duncan, good subdivision potential, or a perfect hideaway for retiring. Asking $550 per acre.
Retiring? ¾ of an acre 300 yards to Cowichan Lake and government road access with excellent beach. 3-bedroom home in good condition, excellent garden soil, good well water. Plenty of shrubs, fruit trees and evergreens, 3 miles from town. Full price $12,900 with terms. Call JIM HUNT, 749-3759.
CANADA PERMANENT TRUST DUNCAN, B.C.

2 ACRES COBBLE HILL. TWO bedroom home, 10 years old. Features large bedrooms, living room, utility and family sized kitchen, full concrete foundation, part basement with new automatic oil furnace, garage and small workshop. Landscaped and fenced. The land is level with your own tree lot, on blacktop road close to schools. Priced at only $14,500. To view contact W. Mort at J. H. Whittome and Co. Ltd., Duncan. Phone 746-6161 or 746-4286.

VIEW AND 300 FT. FROM SEA approach. 2-bedroom home for $13,500. Sale by owner. Phone evenings 246-9943.

285 UP-ISLAND PROPERTIES

FAMILY HOME, DUNCAN. Comfortable older 4-bedroom on fully landscaped lot. Separate dining room, fireplace, 2 bathrooms, full basement, Garage. Full price $21,500. Phone Robert Swanson, Robinson Agencies Ltd., Duncan. 746-6135 or 746-6830.

HIGH VIEW LOT, SERVICED hydro, water, cablevision, 90x150, $1850. 749-3037, after 5:30.

FOR SALE ONE ACRE, 5 minutes from Duncan on Sherman Road, 748-3523.

290 FARMS FOR SALE AND WANTED

CENTRAL SAANICH HOMES and ACREAGE

1—4½ acre farm and up and down duplex fronting on 3 roads. Mune, water, proposed sewer area. Possible subdivision. Presently in strawberries and logans.
$42,500

2—Approx. 6-acre chicken farm with 5,000 layers. 3-bedroom home and numerous out-buildings. Land ready to plant.
$68,000

NOREEN CUTHBERT, 386-7321
BOORMAN INVESTMENT CO. LTD.
1111 Government St.

DAIRY FARM $80,000

Duncan area. Modern farm, 3 bedr. home. 900 lbs. quota. Milk nets approx. $2000 per month. Located where price never will go down. $35,000 will handle. Excellent terms and interest. Call Art de Wit 746-5402 Duncan. Office, Block Bros., Blanshard, 386-3231.

295 GULF ISLANDS PROPERTIES

PENDER ISLAND
—3 acres with 240' waterfront. Older home with modern bath. Drilled well. 22 ft. cabin cruiser, possibly included. Open to reasonable offers.
—3 bedroom home modern kitchen. Sun-room attached workshop. 1.87 acres of view property, 2 good wells, fruit trees, garden. $23,500.
—Secluded treed lot with over 90' frontage on lake stocked with Kamloops trout, $6,300.
—.35 acre view lot overlooking Swanson Channel, $4,300.
—.34 acre waterfront lot in sheltered bay. Sandy beach. Piped water. $8,900.
—1.6 acres with water view, 327' on good road; taxes $29; only $6,900 with $1,500 down, balance 7 per cent interest.
—225' waterfront. Unobstructed view of Swanson Channel. Southern exposure. Piped water, $13,700.
—1.83 acre treed level lot good road. $4,900.
FRED McLAUGHLIN, 386-0305
Ettema Realty Ltd., 383-7115
1902 Cook St., Victoria, B.C.

SAVARY ISLAND

List with the man that KNOWS the island intimately and is geared to sell your property. I will be leaving on a selling trip on Nov. 18 and can give excellent coverage. Phone Bill Palfrey 384-8001, Broadview Properties Ltd.

SALT SPRING ISLAND

Over ¾-ac. seaview lot with piped water, $7,450. Over 9 ac. with 800 ft. tidal waterfront, $5,000 dn. will handle.
Nearly new 2-BR home. Lge. LR with F.P. floor-to-ceiling picture window with seaview, W-W carpet, LR, DR, hall and BRs. Utility room off kitchen, attached garage, auto. oil heat, ¾ acre property, $25,000. Try your down payment. Wayne Pearce, 537-2355, 386-3231. Block Bros.

SALT SPRING ISLAND

Over ¾-acre sea-view lot with piped water, $7,450. Over 9 ac. with 800 ft. tidal waterfront, $5,000 dn. will handle.
Nearly new 2-BR home. Lge LR with FP. Floor-to-ceiling picture window with sea view, W-W carpet, LR, DR, hall and BRs. Utility room off kitchen. Attached garage. A-oil heating. ¾-acre property, $25,000. Try your down payment. Wayne Pearce, 537-2355, 386-3231. Block Bros.

GALIANO ISLAND

Holiday or retire on your own island retreat with sweeping view of Georgia Straits. Choose your serviced lot now from $6,750 with only 10 per cent down. Phone Elizabeth Kolosoff, 539-2908 (Galiano) or Ettema Realty Ltd., 1902 Cook St., Victoria 383-7115.

ST. MARY LAKE
SALT SPRING ISLAND
Almost 3 acres, beautiful view, 269' waterfront. Without doubt the choicest property for sale. Well and piped water on property. For more information call Connie Weyler at 592-1961 or 388-6231, Island Pacific Realty Ltd.

People Need People! Advertise services with a Classified Ad. Dial 386-2121 Today!

NOTICE
TO GENERAL CONTRACTORS

Stipulated Sum Contract proposals are invited for the construction of Alterations to the Radiology Suite at St. Joseph's Hospital, Victoria, B.C. and will be received until 4:00 p.m. Standard Time, Thursday, November 26th, 1970 at the office of the Executive Directors, St. Joseph's Hospital, Victoria, B.C.

The work consists of alterations and renovations to the existing Radiology Department located on the Main Floor of 'C' Wing.

A certified cheque/bid bond is required with each tender for the sum of One Thousand Five Hundred Dollars (1,500.00) to be replaced with a performance bond, as specified, within fifteen (15) days of the contract date.

Drawings, Specifications, Tendering Forms and Instructions to Bidders will be issued to General Contractors only and may be obtained on or after 12:00 noon Standard Time, Thursday, November 5, 1970 at the Administrator's Office, St. Joseph's Hospital, Victoria, B.C. or at the Architect's office at 1558 Robson Street, Vancouver 5, B.C.

A returnable deposit of Twenty-five Dollars (25.00) is required for each complete set of documents.

Thompson, Berwick, Pratt & Partners
Architects, Engineers, Planners
1558 Robson Street
Vancouver 5, B.C.

For: The Sisters of St. Ann,
owning and operating
St. Joseph's Hospital, Victoria, B.C.
November 5, 1970

NOTICE TO CREDITORS
IN THE MATTER OF THE ESTATE OF MURIEL HELEN JAMES, LATE OF SUITE 703-250 DOUGLAS STREET, IN THE CITY OF VICTORIA IN THE PROVINCE OF BRITISH COLUMBIA, DECEASED.

CREDITORS and others having claims against the above Estate are required to send full particulars of such claims to Canada Permanent Trust Company, P.O. Box 1232, Victoria, B.C., on or before the 21st day of December, 1970, after which date the estate's assets will be distributed, having regard only to claims of which the executors shall have received notice.
DATED at Victoria, British Columbia this 30th day of October, 1970.
CANADA PERMANENT TRUST COMPANY
P.O. Box 1232, Victoria, B.C.
Executors
By their Solicitors:
CAMERON & CAMERON
311 Royal Trust Bldg.
Victoria, B.C.

NOTICE TO CREDITORS
IN THE MATTER OF THE ESTATE OF OF GEORGE ANDERSON COPLAND, LATE OF SUITE 400-1670 FORT STREET, IN THE CITY OF VICTORIA IN THE PROVINCE OF BRITISH COLUMBIA, DECEASED.

CREDITORS and others having claims against the above Estate are required to send full particulars of such claims to the Royal Trust Company, P.O. Box 880, Victoria, B.C., on or before the 21st day of December, 1970, after which date the estate's assets will be distributed, having regard only to claims of which the executors shall have received notice.
DATED at Victoria, British Columbia this 30th day of October, 1970.
THE ROYAL TRUST COMPANY
P.O. Box 880, Victoria, B.C.
Executors
By their Solicitors:
CAMERON & CAMERON
311 Royal Trust Bldg.
Victoria, B.C.

DEPARTMENT OF FISHERIES AND FORESTRY

Sealed tenders for the removal of the present dock at the New Westminster repair station and the renewal of same in accordance with Departmental plans and specifications will be received by the Regional Director, Department of Fisheries and Forestry, 1155 Robson Street, Vancouver 5, B.C., up to 2:00 P.M., P.S.T., on November 17th, 1970.
Mr. G. Wilson of the Department of Fisheries & Forestry (telephone 524-7201) will be available at repair station, Foot of 20th Street, New Westminster, B.C., to aid prospective tenderers to view the project.
Copies of plans and specifications may be seen on application to the Director of Fisheries & Forestry, Pacific Region, 1155 Robson Street, Vancouver 5, B.C. or may be obtained on loan from this office upon deposit of $10.00 in the form of a certified cheque or money order payable to the Receiver General of Canada.
The Department reserves the right to reject any or all tenders and the lowest tender will not necessarily be accepted.
W. R. HOURSTON,
Director, Pacific Region.

IN THE COUNTY COURT OF VICTORIA
HOLDEN AT VICTORIA
NOTICE
TO: ALEXANDER BOWMAN, late of 4083 Dupree Drive, Victoria, British Columbia.

TAKE NOTICE that an action has been commenced against you in the above County Court by MOORE WHITTINGTON LUMBER LTD., for the sum of $642.66 for goods and materials sold and delivered to you by Moore Whittington Lumber Ltd.
AND THAT it has been ordered that service of the Writ in the said action on you be effected by this advertisement. If you desire to defend the said action, you must within 14 days from the publication of this advertisement inclusive of the day of such publication, enter an appearance at the Registrar's Office at 850 Burdett Street, Victoria, B.C. In default of such appearance, judgment may be entered against you and the plaintiff may proceed to execution.
DATED this 4th day of November, 1970.
CREASE & COMPANY
1070 Douglas Street,
Victoria, B.C.
Solicitors for the Plaintiff

TENDERS FOR SAWLOGS

Sealed tenders on forms provided by the District will be accepted up to noon of Friday, November 13th, 1970, for the purchase of approximately 1,500,000 board feet of logs delivered to Victoria, Mill Bay or Saseenos. The tender forms provided by the District are a combined offer to purchase and conditional sales agreement. This form, if not completed in detail by the Tenderer, shall be rejected and not considered.
The highest or any tender will not necessarily be accepted.
Greater Victoria Water District,
479 Island Highway,
Victoria, B.C.

NOTICE OF CIVIL ACTION
JOHN R. McGINNESS, late of 892 Lampson Street, Victoria, British Columbia.

TAKE NOTICE that an action has been commenced against you in the Provincial Court of British Columbia: Small Claims Division, Holden at Victoria, No. 2123/1970 by FREDERICK JAMES THOMPSON, of the City of Vancouver, in the Province of British Columbia, the Plaintiff's claim being for arrears of rental and repairs in the amount of $162.00 and costs.
AND IT HAS BEEN ORDERED that service of the Summons in said action on you be effected by this advertisement. If you desire to defend the said action, you must within fourteen (14) days from the publication of this advertisement, inclusive of the day of such publication, enter an Appearance at the Victoria Registry of the Small Claims Court, Law Courts, 850 Burdett Avenue, in the City of Victoria, Province of British Columbia. In default of such Appearance, Judgment may be entered against you.
PEARLMAN & LINDHOLM,
Solicitor for the Plaintiff.

NOTICE OF DIVORCE ACTION
TO: Gilbert Warren Mathewson

Your wife, Emily Louise Mathewson, has filed a petition, numbered 01450, in the District Registry, Supreme Court of British Columbia at Victoria asking for a divorce. Your whereabouts being unknown the Court ordered service of the petition on you by this advertisement. The grounds alleged for divorce are stated in the petition. If you wish to defend or counterclaim the steps you must take and the times within which you must take them are set out in the notice endorsed on the petition. A copy of the petition with notice will be mailed to you on request addressed to the District Registrar, Supreme Court, Court House, 850 Burdett Street, Victoria, B.C.
If you do not file an answer in the said District Registry and take the other steps set out in the notice endorsed on this petition within 28 days of the date of publication of this advertisement then you will not be entitled to further notice and 15 days thereafter the petitioner may proceed and the relief claimed may be given in your absence.
D. FULTON,
Deputy District Registrar.

DEPARTMENT OF NATIONAL DEFENCE
INVITATION TO TENDER
SHEEP GRAZING PRIVILEGES ON CERTAIN LANDS AT CFAD ROCKY POINT

Sealed tenders addressed to the Commander, Canadian Forces Base, Esquimalt, FMO Victoria, B.C., Attention: B.C.E.O. (Properties Officer) and endorsed "Tender for Sheep Grazing Privileges on Department of National Defence Property at CFAD Rocky Point" will be received until 12 o'clock noon, 16 November, 1970.
Tenders will be for a period of one year from 1 December, 1970. The tenderer, in each case, will be required to submit his bid on a total price basis. Payment of the total annual rental will be required to be made in advance.
Details of the special conditions applicable to this letting may be obtained on application to:
Base Commander
Canadian Forces Base Esquimalt
FMO Victoria, B.C.
Attention: Base Construction Engineering Officer (Properties Officer)
Phone: 388-1495.

DEPARTMENT OF INDIAN AFFAIRS AND NORTHERN DEVELOPMENT NATIONAL AND HISTORIC PARKS BRANCH
TENDER

TITLE:
Development of Leasehold Parcels CN, CP, CO, CR and CS—Banff Townsite, Banff National Park.
THE DEVELOPMENT CONSISTS OF:
The National and Historic Parks Branch offers to lease to the successful tenderer(s) the land necessary for the development of the first phase of the Banff Housing Development Program.
1. Construction and sale of:
21 garden court houses.
9 garden court houses.
2. Construction and operation of:
5 town houses.
9 garden court houses.
55 to 60 apartment units.
With visitor attendance to Banff National Park increasing at an average rate of 10% per year in recent years, there has been a constantly increasing demand for a variety of residential facilities to accommodate these people who are required to live in the Park to provide necessary visitor services.
Documents containing a complete set of guidelines may be examined at the office of the Superintendent, Banff National Park but obtained only from the Regional Director, National and Historic Parks Branch, 131 Customs Building, Calgary 21, Alberta, on deposit of $25.00 in the form of a CERTIFIED CHEQUE drawn on a Chartered Bank of Canada, payable to the RECEIVER GENERAL OF CANADA.
Should any tender be interested in more than one parcel, a separate proposal must be submitted for each parcel. In addition a tenderer has the option of submitting one or more proposals to cover any combination of two or more parcels.
Sealed tenders marked as to content, addressed to the Regional Director, National and Historic Parks Branch, 131 Customs Building, Calgary 21, Alberta, will be received until:
3:00 p.m. (Mountain Standard Time) Tuesday, December 8, 1970.
A meeting to explain the tender documents to interested tenders will be held on Monday, November 9, 1970, at 1:30 p.m. in the second floor Board Room (west wing) of the Customs Building, corner of 11th Avenue and 1st Street S.E., Calgary 21, Alberta.
THE DEPARTMENT RESERVES THE RIGHT TO REJECT ANY OR ALL TENDERS.
R. P. MALIS,
A/REGIONAL DIRECTOR,
National and Historic
Parks Branch.
October 22, 1970.

CAPITAL SCENE

Folk Concert, Thursday, 8-11 p.m., Mount Douglas senior secondary. Singers will be Mark Middler, Bonnie and Dennis and Mario Martinelli.

National chairman of the Royal Commonwealth Society, George Bowler, OBE, will be in Victoria Sunday and Monday. He will meet members of the local branch of the society at a coffee party Monday at 10:30 a.m. in the main lounge of the YM-YWCA.

Robert Burns Club of Victoria, monthly meeting Tuesday, 7:30 p.m., Silver Threads Centre.

Back On the Farm

MINNEAPOLIS (AP) — Minnesota North Stars of the National Hockey League have shipped defenceman Dick Redmond to Cleveland Barons of the American League.

RESORT RESIDENTS DON'T LIKE HIPPIES

NANTUCKET, Mass. (UPI) — Voters of this resort island have adopted three measures designed to curb hippies.

The new town laws, adopted at a special town meeting, ban hitchhiking within a mile and a quarter of the center of town, ban camping without proper sanitation facilities, and prohibit more than five unrelated persons from occupying a dwelling house unless it is licensed as an apartment.

Violations could be punished by fines up to $50.

FOR SALE BY TENDER
1 single storey residential house
1880 Munn's Road, R.R. No. 7
Municipality of Saanich

Tenders will be received up to 5 p.m. Friday, November 20, 1970, for the purchase and removal of, by noon on December 31, 1970, a one-storey, 1300 square foot residence of frame construction, located on the B.C. Hydro property described as Lots 3 and 4, Section 117, Plan 12960, Lake District, Municipality of Saanich.
The premises will be open for inspection Friday, November 13, 1970, from 11 a.m. to 3 p.m.
Further detailed information will be available from the attendant, or by inquiry of B.C. Hydro, Regional Buildings Section, 820 Pandora Avenue, Victoria, during office hours. Telephone Victoria 382-9261, local 223 or 224.

NOTICE TO CREDITORS
IN THE MATTER OF THE ESTATE OF GERTRUDE BIRNEY, LATE OF THE CITY OF VICTORIA IN THE PROVINCE OF BRITISH COLUMBIA, DECEASED

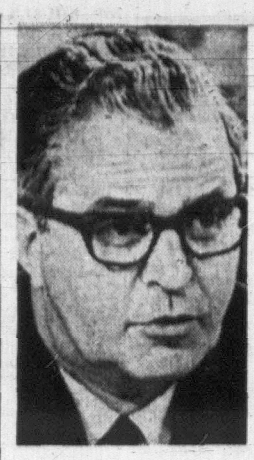
Creditors and others having claims against the above Estate are required to forward full particulars of such claims to the undersigned Executor of the Estate of the said deceased, on or before the 14th day of December, 1970, after which date the Estate's assets will be distributed, having regard only to claims that have been received.
Dated at Victoria, B.C., the 28th day of October, 1970.
Donald G. Cameron,
Executor.
c/o Cameron and Cameron,
311 Royal Trust Building,
612 View Street,
Victoria, B.C.

NOTICE TO CONTRACTORS

SEALED TENDERS will be received by the undersigned for the construction of:
OAK BAY SENIOR SECONDARY SCHOOL ALTERATIONS
Drawings, specifications, forms of tender and detailed instructions to bidders are available to General Contractors at the office of Siddall, Dennis, Warner—Architects on or after 2:00 p.m. Monday, November 9, 1970.
A returnable deposit of Fifty Dollars ($50.00) is required for each set of drawings and specifications. Tenders must be good for sixty (60) days. Tenders must be accompanied by a bid bond in the form prescribed, which binds the tenderer and the surety in the amount of FIVE THOUSAND DOLLARS ($5,000.00) at the time of tendering. A performance bond and a labour and material payment bond, each in the form prescribed, must be provided by the successful tenderer prior to the award of the contract. Certified cheques will not be accepted.
Contractor's attention is drawn to the clause in Instructions to Bidders on depository bids.
The lowest or any tender not necessarily accepted.
Tenders must be made out on the forms supplied by the Architect, addressed to the undersigned and delivered to the offices of the Board not later than 4 p.m., Thursday, November 26, 1970.
E. SHAW,
Secretary-Treasurer,
Board of School Trustees of School District No. 61 (Greater Victoria),
3128 Foul Bay Road,
Victoria, B.C.

NOTICE TO CONTRACTORS

SEALED TENDERS entitled:
GORGE ROAD HOSPITAL, VICTORIA, EXTENDED CARE UNIT, will be received by the Executive Director, Capital Regional District, 269 Burnes House, Bastion Square, Victoria, B.C. up to 3 p.m. on Friday, 15th December, 1970, and opened publicly in the Board Room of these offices at 4 p.m. on the same date.
The lowest or any tender will not necessarily be accepted.
Each tender must be accompanied by a Bid Bond in the amount of $200,000 (Two Hundred Thousand Dollars).
Victoria and Vancouver Bid Depository Rules and Procedure, revised 1st September, 1970, will apply and attention is drawn to that clause governing the bonding of sub-trades. Those trades to which the Bid Depository will apply are listed in Instructions to Bidders. Sub-trade tenders must be submitted to the Victoria and Vancouver and Lower Mainland Bid Depositories not later than 4 p.m. on Tuesday, 15th December, 1970.
Plans and Specifications will be on view at the following offices:
Amalgamated Construction Association, Suite 6, 69 Bastion Square, Victoria, B.C.
Amalgamated Construction Association, 2675 Oak Street, Vancouver 9, B.C.
Copies of Plans and Specifications will be available to General Contractors at the following offices:
Wade Stockdill Armour & Blewett
1065 Pandora Avenue, Victoria
448 Seymour Street, Vancouver
for a deposit of One Hundred Dollars ($100.00), per set. Deposit will be refunded upon the return of the Documents, in complete order and good condition, within fourteen days from the close of Tenders.



STEPPING DOWN from leadership of Union Nationale party in Quebec is former premier Jean-Jaques Bertrand. He said Friday he will aks the party national council to set a leadership convention date, and indications are it will be in late spring or early summer of 1971.

HERB TRIED HARDER HE'S STILL SECOND

FELDKIRCH, Austria (UPI) — Herbert Stock may have his faults, but he does try to be on time.

Police said Stock, 20, stole a car so he could drive 32 miles to this Austrian town where he was scheduled to go on trial — for car theft.

En route to Feldkirch, Stock was stopped by police and arrested for car theft. Then the police brought him to the court, where he was fined for being late, despite his plea that he would have been on time if the police had not stopped him.

Stock's trials on the old and new car theft charges were postponed.

SILVER THREADS

Silver Threads main centre in Centennial Square will be open 1-4 p.m. Remembrance Day. There will be no concert during the afternoon, but whist will be played as usual at 7:30 p.m.
Tickets for the Dec. 8 shopping trip to Vancouver are now on sale at the centre.
Saanich Silver Threads activities for the week of Nov. 9-13 begin Monday at 9:30 a.m. with a concert by the Hampton Singers.
At 1:30 p.m. the same day, cards and conversational French.
Tuesday, basketry, lapidary and carpet bowling, 9:30 a.m. progressive whist, progressive bridge and chess, 1:30 p.m.
Wednesday the centre is closed, Remembrance Day.
Thursday, carpet bowling and woodworking, 9:30 a.m. Dance lessons and carpet bowling at 1:30 p.m.; and the Ol' Time Dance Band at 2 p.m.
Friday, novelties, oil painting and lapidary at 9:30 a.m. Jacko and cards at 1:30 p.m. Progressive whist at 7:30 p.m.
Esquimalt Silver Threads will start off activities Monday with knitting and sewing classes 10 a.m., bowling and oil class at 1:30 p.m.
Tuesday, quilting at 10 a.m., ceramics and weaving at 1:30 and bridge and whist at 1:45.
Wednesday the centre will be closed all day.
Thursday, dance and keep-fit class at 11 a.m., elementary French conversation at 12:30 and concert featuring the Silver Threads Artists at 1:30.
Friday, quilting, leather and novelty class ats 10 a.m., dancing at 1:30.
Sidney branch of Silver Threads will be entertained Monday, 2 p.m. by the Melodears women's choral group.
Tuesday, rug hooking and knitting, 10 a.m., painting class, ceramics class and novelty group 11 a.m., cribbage 1 p.m.
Wednesday, closed for Remembrance Day.
Thursday, bridge and crib 1:30 p.m.
Friday, jacko, 2 p.m.

Canvassers To Take Tea

Almost 300 Cowichan United Appeal canvassers and zone captains will be tea guests of Duncan Kinsman club members at 2 p.m. Sunday at the Commercial hotel in Duncan.
Canvassers will cover 7,000 homes Monday, and the campaign goal is $35,000.
Duncan Kinsman club members are organizers of the residential canvass. Richard McEwan is chairman of the business canvass and Pete Stone is covering the industrial canvass.

Sikh Priest Speaks Here

Sikh missionary Lachman Chellaram of New Delhi, India, Friday, completed a three-day service here at the Sikh Temple, Topaz Avenue.
Chellaram left India a year ago, and has since travelled 99,000 miles around the world to acquaint people of different faiths with the message of Nam, "proclaimed and preached by Guru Nanak Dey, the founder of Sikhism 500 years ago."
Here for his second time in three months, Chellaram will now visit Lake Cowichan, Nanaimo and Port Alberni.

Date of Bout Now Official

NEW YORK (AP) — The 15-round fight between Cassius Clay and Argentina's Oscar Bonavena at Madison Square Garden, Dec. 7, was announced officially Thursday.
It will be telecast nationally by closed circuit to theatres and arenas.
The fight has been in the works since Clay, stopped Jerry Quarry of Bellflower, Calif., in three rounds at Atlanta, Oct. 26.

Alberni's Statz Sets Early Pace

Selby Statz of unbeaten Port Alberni Labatts is back on top of the Pacific Coast Amateur Hockey League individual scoring race again — alone.
Statz, who had to share the scoring championship last season with Nanaimo's Joe Piper, now leads the league with 22 points from 12 goals and 10 assists in the first seven games.
Leaders:

	P	W	L	T	F	A	Pts.
Port Alberni	7	7	0	0	42	13	14
Powell River	6	4	2	0	34	24	8
Nanaimo	7	1	5	1	19	38	3
Comox	8	1	6	1	33	51	3

	PIM	G	A	Pts
Selby Statz, Port Alberni	25	12	10	22
Wayne Statham, P. Alberni	2	7	10	17
Doug Hanna, Comox	13	7	5	12
Pertti Kinimaki, Comox	14	6	6	12
Ron Berry, Comox	12	4	8	12
Gary Beggs, Powell River	9	4	8	12
John Rouillard, Powell R.	4	8	3	11
Paddy Keefe, Comox	10	5	6	11
Alvin Brooks, Port Alberni	19	5	5	10

Dornhoefer Idle As Knee Acts Up

DETROIT (AP) — Right winger Gary Dornhoefer of Philadelphia Flyers of the National Hockey League reinjured his knee before Thursday's game with the Red Wings and was sent back to Philadelphia for treatment.
Dornhoefer underwent an operation on the same knee last summer.
As a replacement, the flyers recalled forward George Swarbrick from Baltimore Clippers of the American League.

LEASH FATAL FOR CYCLIST

MONTREAL (CP) — A 24-year-old member of a motorcycle gang was found dead in a nearby Rivieres-des-Prairies cemetery Friday, hanging from a tree with a dog's leash around his neck.
The victim, whose identity is being withheld by police, was found hanging with his hands tied behind his back.
Police, who found numerous motorcycle tracks near the tree, said the motive for the slaying may have been a dispute between rival gangs.

EARLY GIANT DIES

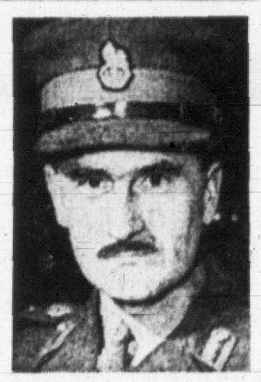
VIRGINIA BEACH, Va. (AP — Davis A. Robertson Sr., 70, an early-era major league baseball player, who compiled a lifetime batting average of .287, died at his home Thursday. Seven of his 10 big league years were spent with New York Giants.

Travellers On Increase Across Canada

OTTAWA (CP) — Travel between Canada and other countries showed a marked increase in July from a year earlier, the Dominion Bureau of Statistics reported Friday.
The number of overseas visitors entering Canada rose by 9.7 per cent to 105,000, while the number of Canadians returning to Canada from overseas was up 3.3 per cent to 86,900.
Nearly 6.6 million visitors came from the United States, an increase of 4.2 per cent, while the number of Canadians returning from U.S. points rose 3.4 per cent to more than five million.
The bureau also reported that in the first seven months of 1970, the number of Canadians returning from overseas rose 18 per cent, U.S. visitors rose 4.2 per cent, and Canadians returning from the U.S. rose 1.9 per cent.

Sound Waves Replace X-Rays

NEW YORK (Reuter) — A new technique using sound rather than radiation or X-rays to view inner parts of the body was introduced this week.
The acoustical holography machine could eventually replace X-ray machines which have potentially damaging effects from radiation, said an official of Holosonics Corp. which holds patent rights for the new equipment.
Two sound waves are directed toward the body area which is submerged in water, the official said. Ripples of the two waves are then read by a laser and reflected onto a viewing screen.



FORMER Royal Roads commandant Brig.-Gen. R. S. Cooper has been appointed Canadian secretary to the Queen and federal co-ordinator for the royal visit to B.C. next May, Prime Minister Trudeau announced today. Cooper, 55, a native of Revelstoke, retired last year and was co-ordinator during July of the royal visit to the Northwest Territories and Manitoba.

Uvic Lecture On Russian

A Yale University scholar will discuss the work of Russian writer Alexander Solzhenitsyn in a lecture at the University of Victoria Tuesday.
Victor Ehrlich, professor of Russian literature at Yale, will speak on The Writer as Witness: the Achievement of Alexander Solzhenitsyn.
Solzhenitsyn, whose writings are banned in the Soviet Union, was recently named winner of the 1970 Nobel Prize for literature.
Ehrlich will speak at 12:30 p.m. Tuesday in the MacLaurin building auditorium. He is part of the university lectures series.
Ehrlich has written two books, Russian Formalism, and The Double Image Concepts of the Poet in Slavic Literature." He is currently editing an anthology of modern Russian criticism.

A SPOT OF TEA HELPS WHEN GOING'S HARD

LONDON (UPI) — Thieves who cut and burned their way into the vaults of Lloyds Bank, aided by the noise of Guy Fawkes Day fireworks, paused for tea before leaving with loot that could amount to tens of thousands of dollars, police said today.
The thieves opened 95 safe deposit boxes and departed with cash, jewelry, rare coins and stamp collections in a robbery Thursday that may have taken all night to complete, bank manager Guy Piddlocke said.
"They were in there for some time," a police source said. "When the detectives got inside the vault they discovered the thieves had used some of the staff's tea and milk to make some tea. We're now checking for fingerprints on the two dirty teacups."

BRITISH COLUMBIA HYDRO AND POWER AUTHORITY
INVITES TENDERS FOR THE FOLLOWING:

Description	Reference	Closing Date
Supply Steel Structures for The Switchyard—Jordan River Redevelopment	CQ 5342	1st December, 1970

Sealed tenders clearly marked as above-referenced will be received in Room 1056, B.C. Hydro and Power Authority Building, 970 Burrard Street, Vancouver 1, B.C. until 12:00 noon, closing dates as above.
Details may be obtained at the office of the Purchasing and Supply Department, 10th Floor, 970 Burrard Street, Vancouver 1, B.C., Telephone 683-6111, Local 2577.

Arsenal Closes In On Leeds

LONDON (CP) — John Sewell scored a goal two minutes from the end to give Crystal Palace a dramatic 1-1 draw today with Leeds United as two London teams closed in behind Leeds in the race for the English League soccer title.
Arsenal squeezed out a 1-0 victory at Blackpool and Tottenham Hotspur hammered last-place Burnley 4-0.
Leeds has 25 points, Arsenal 24, Tottenham 23 and Chelsea 21 —all from 16 games.
LONDON (CP) — Old Country soccer results Saturday:

ENGLISH LEAGUE
Division I
Blackpool 0 Arsenal 1
Coventry 2 Man City 1
Crystal P 1 Leeds 1
Derby 0 Liverpool 0
Everton 1 Notts F 0
Huddersfield 0 Chelsea 1
Ipswich 2 West Ham 1
Man United 2 Stoke 2
Southampton 2 Newcastle 0
Tottenham 4 Burnley 0
Wolverhampton 2 West Brom 1

Division II
Blackburn 1 Sheffield U 3
Bolton 0 Norwich 1
Carlisle 3 Oxford 2
Charlton 2 Portsmouth 2
Hull 0 Luton 2
Orient 0 Middlesbrough 0
Queen's PR 0 Cardiff 1
Sheffield W 1 Millwall 0
Sunderland 2 Birmingham 1
Swindon 2 Bristol C 1
Watford 0 Leicester 1

Division III
Aston Villa 0 Torquay 1
Bradford C 1 Rotherham 1
Brighton 1 Chesterfield 2
Bristol R 4 Reading 0
Fulham 2 Bury 1
Mansfield 3 Halifax 2
Plymouth 2 Gillingham 1
Port Vale 2 Tranmere 2
Rochdale 4 Wrexham 1
Swansea 1 Walsall 1

Division IV
Aldershot 1

CARDINAL ENTHUSIASTIC AT NATIVE CONFERENCE

'Self-Determination for Indians Becoming Reality'

By JIM NEAVES

EDMONTON (CP) — The fight by Indians to regain the right to self-determination and to make the decisions themselves which affect their everyday life is making excellent progress, Harold Cardinal, president of the Indian Association of Alberta, said Friday.

Mr. Cardinal said a three-day, association-sponsored conference on the economic, social and human development of the Indian was an "ambitious undertaking and I think it came off extremely well."

The conference was attended by Indian Affairs Minister Jean Chretien and Agriculture Minister H. A. Olson in addition to Premier Harry Strom of Alberta and senior officials from both levels of government, business and industry leaders. There were representatives from almost all the 42 Alberta reserves among the 200 persons at the conference which ended Friday.

"The fact that we were able to bring them all together and get an expressed willingness from both levels of government that they would work together for us instead of hiding behind issues is, in itself, a big step forward," Mr. Cardinal said.

One of the major issues the Indians voiced was the ease with which governments sidestepped issues by "passing the buck."

SUGGESTS COMMITTEE

Mr. Chretien suggested a committee be established made up of federal and Alberta government officials and Indians to resolve questions of jurisdiction. Municipal Affairs Minister Fred Colborne said the Alberta government would support such a committee.

"I think it's going to be a little more difficult for anyone to buck-pass in front of us because we want, and are determined, to move forward," Mr. Cardinal said.

One of the youngest Indian leaders in Canada, Mr. Cardinal, 25, said basically all levels of government share the Indian's determination.

"I think our presence will make it easier for them to work together."

He said the development means a move to a co-ordinated effort by the Indians and governments, "and possibly industry," to try and solve the economic problems facing the native people.

Mr. Cardinal, in an interview, said there now is much more consultation with Indian people.

"We are being listened to—the last 18 months of our struggle has finally paid off."

CAN ENTER DIALOGUE

He said this will allow the native population, through the association, to move into a "new phase where we can enter into a meaningful dialogue with both levels of government.

"The consultation that is being discussed right now is on the Indians' terms and this is a great improvement."

The association plans to focus its activities in three areas, social problems, education, and economic development.

"We believe the only way the social problems can be alleviated is by new directions in the education field and we have taken, and will continue to take, strong initiatives in this direction," he said.

"We feel that by combining an economic development approach and an educational approach that we may be able to help the process of solving the social problems that face our people."

Mr. Chretien assured Indians that the era of paternalism toward them was dead. He said it was time for a new ideology—a new system of relating their aspirations to government.

He said Indians have a part to play in proposing, planning and doing and, in this atmosphere, will gain new confidence that there are no secrets, no masked intentions—only problems which together can be solved.

But Mr. Strom said Indians want to take advantage of some of the benefits offered by society but at the same time decline to adopt the value system that goes with it.

"It is far from clear what kind of a mix between these two sets of values the Indian people want."

He said governments must be made aware of the goals that the Indians themselves are attempting to reach.

Mr. Strom added that modernization can be achieved without the destruction of the Indian culture because it is a minority's right to embrace the society of which it is a part without rejecting its own values and lifestyle.

Town & Country

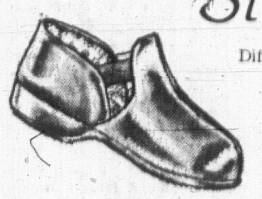
SHOPPING CENTRE • OPEN 'TIL 10 P.M. MON. TO SAT.

VICTORIA'S ONLY OPEN TIL 10 p.m. SHOPPING CENTRE

TOWN & COUNTRY SHOPPING CENTRE • TOWN & COUNTRY SHOPPING CENTRE • TOWN & COUNTRY SHOPPING CENTRE • TOWN & COUNTRY SHOPPING CENTRE

PETER'S ICE CREAM
"Over 20 Flavours"
Hot Koorsh Corned Beef
on rye with potato salad
2 for $1.44
TOWN & COUNTRY SHOPPING CENTRE

$1.44 DAY
Monday at Town & Country

$1.44 DAY SPECIAL
Slippers

Different children's styles.
Reg. to $2.99
$1.44
Batman Slippers 2 prs. 1.44
Bata
TOWN & COUNTRY SHOPPING CENTRE
PHONE 383-7034

CUNNINGHAMS
$1.44 DAY BARGAIN BUYS!
Dimetapp Elixir 4 oz. $1.44
Double Mesh Panti Hose $1.44
Large Assortment of Toys 2 for $1.44
Woodbury's Castile Shampoo 15-oz. 2 for $1.44
Miss Breck Hair Spray 16 oz. $1.44
Archie Bains Tropical Plants Reg. $1.98 $1.44
Artificial Ming Trees Assorted shapes $1.44
B.C. Hydro, B.C. Tel. and Saanich Water Bills paid here.
CUNNINGHAMS
TOWN & COUNTRY
Open 10 a.m. to 10 p.m. 385-3496

carlton's cleaning carousel
Ladies' and Men's PLAIN
2 PCE. SUIT AND PLAIN
Cloth Coat
(Trim extra)
Beautifully cleaned and pressed
ONLY EACH $1.44
MONDAY ONLY AT THE TOWN AND COUNTRY STORE
CARLTONS CLEANING CAROUSEL
Town and Country

Reitman's
Where Smart Women Shop
Fashion Values at $1.44
Half Slips Reg. $1.99. $1.44
Panties Reg. 69c. 4 for $1.44
Panty Hose Reg. 99c. 2 for $1.44
Slippers Fluffy orlon pile. Reg. $2.99 $2.44

PRE-CHRISTMAS 20% OFF SALE
SLEEPWEAR, LINGERIE
Town & Country 383-0212
SHOP EARLY FOR THESE SUPER VALUES!

LARGE CAN LAST WORD HAIR SPRAY $1.44
WIGS
Discontinued Lines and Damaged Stock. Values to $29.95. ONE DAY ONLY $6.44
WIGS — Form included Values $29.00 to $39.00. ONE DAY ONLY $18.44
TONE BRITTON'S
Coiffure and Wig Boutique
Town & Country Shopping Centre 382-6611

Modiste
TOWN & COUNTRY
Perma-Press Tailored Blouses ... 3 beautiful styles exactly as illustrated. Sizes 10 - 18.
$2.44

nylon slims
100% nylon slims; guaranteed machine washable colours: bone, navy, brown. Sizes 10-18 $5.44
1st QUALITY
Panty Hose
3 pr. $1.44

SCORPION
Men's Fashions
(Next to Woolco)
PERMA PRESS SLACKS
In gold, green, brown. Reg. $13.95 9.44
ODDMENTS
PANTS AND SHIRTS
Reg. $6.95 - $16.95 SALE $4.44
TOWN & COUNTRY SHOPPING CENTRE

PAINT SPECIALS!

INTERIOR FLAT LATEX
White. QUART $1.44
Tinting to pastel shades 25c extra on paints mentioned in this ad.
INTERIOR ALKYD
Semi-gloss, white. QUART $1.44
BAPCO PAINT STORE
TOWN & COUNTRY 388-5323

$1.44 SPECIALS at Town and Country
Safeway
Canada Safeway Limited
Grapefruit
Florida—Red or White. Size 48s 17 for $1.44
Cashmere
Toilet Tissue
Assorted colors. Pkg. of 8 rolls 2 for $1.44
Heinz
Ketchup
Adds zip to your meals. 11-oz. bottle 6 for $1.44
Peek Frean
Biscuits
Assorted. 16-oz. pkg. 3 for $1.44
Scotch Treat
Green Peas
Frozen. 2-lb. bag 4 for $1.44
Kam
Luncheon Meats
12-oz. tin Each 3 for $1.44
Bel-Air
Cream Pies
Frozen—Asst'd. 14-oz. each 4 for $1.44
Canned Hams
Swift's, 1½-lb. tin. Each $1.44
Prices Effective Monday, Nov. 9th, at Town and Country SAFEWAY ONLY. WE RESERVE THE RIGHT TO LIMIT QUANTITIES.
SAFEWAY
CANADA SAFEWAY LIMITED

TOWN & COUNTRY SHOPPING CENTRE • TOWN & COUNTRY SHOPPING CENTRE • TOWN & COUNTRY SHOPPING CENTRE • TOWN & COUNTRY SHOPPING CENTRE • TOWN &

Woolco

MONDAY IS 1.44 DAY

The sale that beats all one-priced sale days!

Ladies' Wear

Ladies' Briefs. Reg. Woolco Price .88. Save .32—Satin finish Nylon Tricot. Tailored pecot elastic leg, fancy frill, elastic waist. White, Super Pink, Blue, Lilac and Jurip. Sizes S.M.L. 2 for 1.44

Ladies' Boxed Sets. Reg. Woolco Price 1.87. Save .43—Half slip and matching panties of nylon Tricot. Mint, White, Pink and Blue. Sizes S.M.L. 1.44

Ladies' Gown. Reg. Woolco Price 1.93. Save .49—Ladies' Flannelette Gowns with short sleeves and yoke neck. Pink, Blue and Orange. Sizes S.M.L. 1.44

Girls' Boxed Lingerie—Choose from Briefs or Half Slips and Panty Set. Many colours to choose from. Sizes 8-14. 1.44

Ladies' Cotton Briefs. Reg. Woolco Price .67. Save .57—Cotton briefs with elastic waist and legs. White only in sizes. S.M.L. 3 for 1.44

Ladies' Half Slip. Reg. Woolco Price 1.87. Save .43—Shadow-proof panel in nylon Tricot. Sizes Mini, Average, Petite lengths, S.M.L. 1.44

Boys' Caps. Reg. Woolco Price 1.97. Save .53 Dark Brown and Navy, S.M.L. 1.44

Children's Wear

Girls' Nightgowns and Pyjamas. Reg. Woolco Price 1.93. Save .49—In Floral Print in Pink-Blue-Orange. Sizes 4-6x. 1.44

Children's T-Shirts. Reg. Woolco Price .96. Save .48—100% Stretch Nylon. Long sleeve and mock turtle neck. White, Navy, Green, Aqua, Pink. 2 for 1.44

Boys' Long Underwear. Reg. Woolco Price .92. Save .40—Boys' Thermal ankle length underwear. White only in sizes 4 to 6x. 2 for 1.44

Children's Polo Pyjamas. Reg. Woolco Price 1.93. Save .49—Kiddies' action print on coloured background in Pink, Green and Blue. Sizes 2-3x. 1.44

Infants' T-Shirts. Reg. Woolco Price .97. Save .56—Long sleeve with 2 button shoulder. Pink, White, Yellow and Blue. Sizes 1-3. 2 for 1.44

Infants' Crawlers. Reg. Woolco Price 1.93. Save .49—Choose from Perma Cotton or Corduroy. Blue, Pink, Red, Brown, Gold and Green. 12-24 months 1.44

Baby Plastic Pants. Reg. Woolco Price .93. Save .42—6 Plastic pants in a pkg. Full cut non-irritating. White only. 2 for 1.44

Infants' Receiving Blankets. Reg. Woolco Price .99. Save .54—Soft fleecy flannelette in White, Pink, Blue and Yellow. 2 for 1.44

Toddlers' Fleece Hooded T-Shirts. Reg. Woolco Price 1.93. Save .49—Fleece Jacket with drawstring hood. 5 snap closing front, rib knit cuffs and waist. Sizes 2-3x. 1.44

Hosiery - Accessories

Ladies' Panty Hose—100% Nylon seamless stretch Panti Hose. Beige, Spice and Navy. S.M.L. 2 for 1.44

Ladies' Slippers. Reg. Woolco Price 1.88. Save .44—Orlon Pile, non-skid and are machine washable. 2 styles to choose from. S.M.L. 1.44

Girls' and Teens' Knee Highs. Reg. Woolco Price .86. Save .28—White, Brown, Green, Black and Eggshell. Sizes 9-11. 2 for 1.44

Children's Tights. Reg. Woolco Price .94 and 1.14. Save up to .30—White, Beige, Royal, Navy, Blue and Green. Sizes 6-18 mths., 1-3 and 4-6 yrs. 2 for 1.44

Ladies' Nylon Scarfs. Reg. Woolco Price 2.00. Save .56—100% Pure Wool Water Repellent. 27x27" in assorted colors. 1.44

Boys' Dress Socks. Reg. Woolco Price .56. Save .24—Two ply Stretch nylon in Brown, Navy, Gold, Olive and Black. 6-8½. 3 for 1.44

Boys' Dress Hose. Reg. Woolco Price .58. Save .38—Orlon-Antron, Cotton and Nylon. Black, Brown, Navy and Gold. 6-8½. 4 for 1.44

Men's Dress Hose. Reg. Woolco Price .92. Save .40—Black, Brown, Green and Orange. Sizes 10-12. 2 for 1.44

Smoke Shop

Poker Chips. Reg. Woolco Price 1.94. Save .50—100 Standard interlocking Poker Chips and Lombardy Linen Finish Playing Cards. 1.44

Corn Cob Pipe. Reg. Woolco Price 1.95. Save .50—MacKenzie Tobacco Pouch and Royal Pipe Cleaners. 1.44

Meerschaum Corn Cob Pipes. Reg. Woolco Price 1.95. Save .51—A popular gift for the man of the house. 1.44

Men's & Boys' Wear

Reg. Woolco Price 1.88. Save .44—Permanent Press Knit Shirts that are machine washable. Variety of colors — sizes 8-16. 1.44

Boys' Pants. Reg. Woolco Price 1.99. Save .55—Permanent Press Casual Pants. Flare and straight leg styles. Broken size range and in a variety of colours. 1.44

Boys' Shirts. Reg. Woolco Price 1.97. Save .53—Permanent Press Sport Shirts, long sleeves and button down collars. Patterned and Plain colours. Sizes 8-16. 1.44

Men's Shirts. Reg. Woolco Price 1.99. Save .55—Long sleeve Sport Shirt. Wide range of patterns and colours. Super fine poplin. S.M.L. 1.44

Men's Ties. Reg. Woolco Price 1.97. Save .53—Wide range of stripes and patterns in assorted colours and widths. 2 for 1.44

Boys' Denim Jeans. Reg. Woolco Price 1.99—100% cotton pre-shrunk. Slim Western styling. Sizes 8-16. 1.44

Men's Tee Shirts. Reg. Woolco Price $1. Save .66—Sanforized fine cotton quality Penman's T-Shirts. Styled for comfort and long wear. S.M.L.XL. 2 for 1.44

Men's Shirts—100% Cotton Work Shirts. Fully Washable. Assorted Plaids. Sizes 14½-17. 1.44

Family Footwear

Ladies' Plain and Fluorescent Slippers. Reg. Woolco Price 1.97. Save .53—Teddy Bear style. Washable uppers. Assorted colours. Sizes 6-10. 1.44

Childs' City Boots. Reg. Woolco Price 1.97. Save .53—All Rubber finish. Colours of Red, White and Black. Sizes 6-10. 1.44

Junior City Boots—All Rubber Finish, Jersey Lined. Red, White and Black. Sizes 11-3. 1.44

Children's Corduroy Slippers. Reg. Woolco Price 1.97. Save .53—Washable uppers, non-skid soles. Sizes 5-3 in Red, Gold and Blue. 1.44

Misses' Orlon Slippers. Reg. Woolco Price 1.97. Save .53—Washable uppers. Teddy Bear Style in assorted colours. Sizes 11-3. 1.44

Men's Toe Rubbers—All Rubber finish, slip-on style. Sizes S.M.L.XL. 144

Jewellery Department

Beaded Coin Purses. Reg. Woolco Price 2.76. Save 1.32—A handy item for yourself or as a gift. Assorted colours. Beautifully made. 1.44

Pierced Earrings. Reg. Woolco Price 1.97. Save .53—Delicately styled. Choose from dainty drops and studs, stone or pearl sets. 1.44

Assorted Styled Earrings. Reg. Woolco Price 2 for $1. Save .56—Choose from clip on, pierced drops and studs. All daintily designed. 4 for 1.44

Men's Cuff Links and Tie Tac Sets. Reg. Woolco Price 1.97. Save .53—All the latest styles and colours. Gift boxed. pr. 1.44

Daisy Earring Tree. Reg. Woolco Price 1.97. Save .53—Keep your pierced earrings tangle free. 1.44

Pendant and Earring Set. Reg. Woolco Price 2.29. Save .85—Diamond cut gold tone metal. Beautifully boxed. Limited quantity. 14k wire earrings. set 1.44

Camera Department

Universal Slide Trays. Reg. Woolco Price .48 ea. Save .48—40 capacity slide tray with lid. Fits many slide projectors. 4 for 1.44

Slide Viewers. Reg. Woolco Price 1.97. Save .53—Reflex type slide viewer. No batteries or bulbs needed. Works off room light. 1.44

Sportsglass. Reg. Woolco Price 1.88. Save .44—Compact 3X sportsglass with coated lens. 1.44

Onofree Album Refills. Reg. Woolco Price .25 ea. Save .56—Fits Onofree albums. 8 for 1.44

Brentwood Recording Tape. Reg. Woolco Price 1.99. Save .55—1200 ft. of 1.5 mil polyester base tape on a 7" reel. 1.44

Webcor C-60 Cassette. Reg. Woolco Price 1.87. Save .43—Fits all cassette recorders. 1 hour playing time. 1.44

Red Grille Special

MACARONI AND CHEESE

Cole slaw.
Roll and butter. 2 for 1.44

Stationery Department

Big Value Loose Leaf Paper. Reg. Woolco Price .96. Save .48—275 sheets per package. 2 for 1.44

Reeds Plates. Reg. Woolco Price .99 each. Save .54—75 per pkg. Rainbow colours. 2 pkgs. for 1.44

Chef Napkins Reg. Woolco Price .99. Save .54—400 per pkg. White only. 2 for 1.44

J. Cloths. Reg. Woolco Price .61. Save .39—All purpose towels, lint free. 101 uses. 3 for 1.44

Cashmere Tissue. Reg. Woolco Price .96. Save .48—8 rolls per pkg. Assorted colours. 2 for 1.44

Viva Paper Towels—2 rolls per pkg. Assorted colours to choose from. 2 pks. for 1.44

Christmas Cards. Reg. Woolco Price 2.00. Save .56—25 per box. From the Windsor Collection. 1.44

Stick On Bows. Reg. Woolco Price .88 Save .22—36 per pkg. Assorted colours. 2 for 1.44

Graphic Christmas Wrap. Reg. Woolco Price .88. Save .56—4 rolls per pkg., assorted designs, total of 240 inches. 2 for 1.44

Christmas Cards, Seals and Tags. Reg. Woolco Price .86. Save .58—275 pieces, deluxe selection. 2 for 1.44

Christmas Cards. Reg. Woolco Price .96. Save .48—51 cards and envelopes per box. Holiday season favorites. 2 for 1.44

Gift Ties. Reg. Woolco Price .96. Save .48—60 feet of assorted coloured ribbons in 6 foot lengths. 2 for 1.44

1.44 Day Feature

10 Roll Christmas Gift Wrap. Reg. Woolco Price 1.99. Save .55—Approximately 60x26". Available in assorted colours. 1.44

Woolco Drugs

Bubble Bath—Decorative containers. Ideal for Christmas giving. 1.44

Anacin Tablets—For fast relief of pain and discomforts. 200 tablets. 1.44

Resdan—For dandruff control and good grooming. 10-oz. size. 1.44

Toothpaste—Choose from Macleans or Pepsodent. Giant size. 3 for 1.44

Arrid Roll On Deodorant—For 24 hour protection. 2 for 1.44

Woolco Super Spray On Deodorant—Dries on contact. 2 for 1.44

Woolco Hair Spray—Regular or Super hold. 16-oz. tin. 2 for 1.44

Sanitary Napkins—Choose from Modess regular or Kotex plus 48's. 1.44

Nivea Cream—For soft supple skin. 7.5-oz. 1.44

Desnal Shampoo and Bath Oil—54-oz. Family size. 1.44

Wig Dept.

Suction Cups. Reg. Woolco Price 1.50. Save 1.56—Holds styrofoam head securely as you coiffiere your wig. Blue, White, Pink, Blue. 2 for 1.44

Tools - Hardware

"Thermos" Bottles. Reg. Woolco Price 2.29. Save .85—Durable Thermos Bottles. Refills also available. 1.44

Garbage Bags. Reg. Woolco Price .73. Save .75—10 qt. 26"x36" bags. Heavy gauge plastic. Designed to meet standards set by municipalities. 3 for 1.44

Furnace Filters. Reg. Woolco Price .83. Save 1.00—Various sizes to choose from. Now is the time to stock up for winter. 3 for 1.44

Floor Coverings

Foamback Mats. Reg. Woolco Price 1.66. Save .22—Navaho Tweed Foamback non skid mats: 1.44

Stair Rods. Reg. Woolco Price .59 ea. Save .33—Flexsteel stair rods, 27" wide. Easily installed. Red, grey and green. 3 for 1.44

Tuck Tape Boot Runner. Reg. Woolco Price 1.79. Save .35—Vinyl runner polyfoam backing. 27"x60". Boot Saver Mats. Brown only. 1.44

Clear Plastic Runner. Reg. Woolco Price 1.88. Save .44—27" wide. Heavy weight. Can be used on stairs, halls, or any carpet area. lin. ft. 1.44

Cocoa Mats. Reg. Woolco Price 1.88. Save .44—Heavy duty cocoa mats. 16"x27". 1.44

Vinyl Sheet Flooring. Reg. Woolco Price 1.88 sq. yd. Save .44 sq. yd.—6' wide and limited quantities. sq. yd. 1.44

Auto Specials

Front Wheel Alignment Check. Reg. Woolco Price 2.70. Save 1.26—Checks caster, camber and toe in and check all related parts for wear. 1.44

Ignition Tune Up Kit. Reg. Woolco Price 2.74. Save 1.30—Contains points, condenser and rotor. Available to fit most popular cars. 1.44

Oil Filters—Spin-on filters and cartridge types to fit most popular cars. each 1.44

Prestone Anti Freeze. Reg. Woolco Price .99 qt. Save .54.—Don't freeze up this winter and protect with new anti leak formula. 2 for 1.44

Spray De Icer. Reg. Woolco Price .94. Save .44—Clean frosted windshield. Fast and effectively 2 for 1.44

Fan Belts. Reg. Woolco Price 2.44. Save $1—Make sure your generator and water pump keeps turning. 1.44

Rislone. Regular Woolco Price 1.34 qt. Save .49—For easier cold weather starts and smoother running. 1.44

Towels - Fabrics

End of Bolt Cotton, Sheers and Batiste. Reg. Woolco Price .68 to 1.86 yd. Save .08 to 1.26—45" wide, washable. Sew and save. 2 yds. for 1.44

Printed Sail Cloth. Reg. Woolco Price 1.28 yd. Save .48—50% fotrel and 50% cotton. Fully washable. Drip dry. Made in Canada. 1½ yds. for 1.44

Household Needs

Bold. Reg. Woolco Price 1.97. Save .53—The New Enzyme Active Detergent for those heavy duty washes. 5-lb. box. 1.44

Glory. Reg. Woolco Price [illegible] Save .44—Spray foam Rug Cleaner. Cleans 10'x14' area. 1.44

Bone China Cups and Saucers. Reg. Woolco Price .99. Save .54—Assorted cups and saucers in many decorative patterns. 2 for 1.44

Refrigerator and Freezer Set. Reg. Woolco Price .99. Save .54—Convenient unbreakable utility containers. Coming in 20, 40 and 60-oz. sizes. 2 for 1.44

Assorted Glass Ware. Reg. Woolco Price 1.99. Save .55—Large and decorative assortment of cut glass ware. 1.44

Christmas Needs

Colourflame. Reg. Woolco Price 1.99. Save .55—Magic pine cones chemically treated to give dancing coloured flames to your fireplace. 1.44

Outdoor Replacement Bulbs. Reg. Woolco Price .85. Save .26—4 per package. Comes in solid and mixed colors. Sparkle and frosted. 2 for 1.44

Mr. Christmas Glass Ornaments. Reg. Woolco Price 1.93. Save .49—Decorative styling with a variety of ornaments to choose from. 1.44

20 Light Minature Set. Reg. Woolco Price 1.97. Save .53—CSA approved decorative snowflake design. A real bargain. 1.44

Holly Garland. Reg. Woolco Price 1.99. Save .55—9 ft. garland for indoor/outdoor decorations. Can be used year after year. 1.44

Glass Ornaments. Reg. Woolco Price .99. Save .54—6 per package. Large variety of colours to choose from. 2 for 1.44

Tinsel Garland. Reg. Woolco Price 1.99. Save .54—Bright, exciting, comes in 25' lengths. Variety of colours. 1.44

Christmas Wreaths. Reg. Woolco Price .97. Save .56—Gaily decorated wreath that will last year after year. Large and varied selection. 2 for 1.44

Sporting Goods - Toys

Boys' Hockey Combination Set. Reg. Woolco Price 2.13. Save .69—1 Senior Hockey Stick, left or right hand, 1 Power Puck and 1 roll 4-oz. friction tape. 1.44

Old Pal Tackle Box—Never rust case, lifetime latch. 8 compartment tray with unbreakable hinge. 1.44

Pocket Heater. Reg. Woolco Price 1.97. Save .53—Burns solid fuel. Each rod will burn from 5-12 hrs. Complete with pouch carrying case. 1.44

Table Tennis Set. Reg. Woolco Price 1.97. Save .53—2 player Lion Brand Set. Consists of 2 rubber bats, 2 ping pong balls, clamp, net and set of playing rules. 1.44

Model Kits. Reg. Woolco Price 4.95, Save 3.51—1/144 Scale made in England. 1.44

M.P.C. Pontiac Grand Prix 1970—Reg. Woolco Price 2.97. Model Car Kit 1.44

Classic Stories. Reg. Woolco Price 2 for 1.99. Save .54—Large selection including Coral Island, What Did Katy Do, etc. 4 for 1.44

Giant Colouring Books. Reg. Woolco Price .88. Save .32—368 pages of colour fun ideal for rainy weather 2 for 1.44

Super Max Heavy Gauge Steel Trucks. Reg. Woolco Price 2.23. Save .79—Hours of fun for any little boy. 1.44

Socko the Clown. Reg. Woolco Price .96 each. Save .48—Great fun for small child. 36" tall punch bag. 2 for 1.44

Wonder Wheels. Reg. Woolco Price 1.86. Save .42—Turn the drive gear and all 22 wheels will move. These colourful wheels always mesh. 1.44

Plush Bears. Reg. Woolco Price 1.75. Save .34—Ideal for your toddlers. Pastel shades and black and white. 1.44

Lamb Pull Alongs. Reg. Woolco Price .88 each. Save .32—Safe, polyesthelene construction, ideal for toddlers. 2 for 1.44

Corgi Cars—Several different ones to choose from: trucks, trailers, cars, boats, etc. 4 for 1.44

Candies - Cookies

Butter Tarts—Baked fresh daily. Great treat for the family 2 doz. 1.44

Willards Break Up Chocolate—Choose from 14-oz. blocks of pure milk chocolate or nut milk chocolate. 3 for 1.44

Bassett's Licorice Allsorts—These delicious allsorts are fresh and tasty. Made in England. 1-lb. bag 3 lbs. 1.44

Chocolate Bar Packs—Each bar pack contains 20 — 5c assorted bars. Ideal for snacks and lunches etc. 2 for 1.44

Woolco Fruit Cakes—This 3½-lb. Fruit Cake is made from the choicest ingredients. Tasty and delicious. 1.44

Woolco Fruit Cakes—Packed full of fruit. Ideal for Christmas Time. 24-oz. cakes. 2 for 1.44

Pic 'In Mix—Many varieties of candy to choose from such as buttered choc., butterscotch, licorice, etc. Made in England. 3 lbs. 1.44

White Heather—These delicious chocolate and carmels are made in England. 2-lb. bag. Each colorfully wrapped. 1.44

Moirs Selection Chocolates—This 12-oz. box contains a fine selection of chocolates. Choose from Selection Assorted or Selection Cherries. 2 for 1.44

Wagon Wheels—12 delicious chocolate coated biscuits per 1-lb. box. Each individually wrapped for freshness. 3 for 1.44

Dare Biscuits—6 varieties per 2-lb. bag. Choose from Pantry Pak, Cookie Jar or Cookie Cupboard. 2 for 1.44

Paint Department

Paint by Number and Hobby Art Set. Reg. Woolco Price to 2.47. Save up to 1.03—Perfect gifts for young and old. Assorted set. 1.44

1402 Spray Bombs. Reg. Woolco Price .99. Save .54—14 assorted colors to choose from includes white, black, gold and aluminum. 2 for 1.44

Mac Tac Self Adhesives Vinyl. Reg. Woolco Price 1.87. Save .43—Including popular woodgrain. pkg. 1.44

Open Monday to Friday, 10 a.m. to 10 p.m. and Saturday 9 a.m. to 10 p.m.

Personal Shopping Only, Please!

Record Caddy
Reg. Woolco Price 1.89. Save .45—Holds up to 50 records at one time. Rubber tips on base prevents scratching. 1.44

All-Brass Magazine Rack
Reg. Woolco Price 1.89. Save .45—With rubber tips on base to prevent scratching. 1.44

45 RPM Records
Top CKLG 45 RPM Records — Shop early while quantity and selection lasts. 1.44

Shop Early While Quantities Last!

TOWN AND COUNTRY SHOPPING CENTRE, DOUGLAS STREET AND SAANICH

Victoria Daily Times

VICTORIA, B.C., SATURDAY, NOVEMBER 7, 1970 —PAGE 41



Two of the after-school Pink Girls play with a long-term patient on the children's ward at the Royal Jubilee Hospital. Bev Mantler, left, and Joan Inglis try to convince four-year-old Matthew that he should drive with both hands on the wheel, not on his hat. Matthew, who recently celebrated his birthday at the hospital, has been a patient since the age of two months and is a favorite of the Pink Girls and Pink Ladies. (Photo by Bill Halkett)

Recipe for Hospital Cheer: Take a Pink Lady or Two . . .

By ANN DUNSMUIR

A Pink Lady, to most adults, means the cocktail hour and the knowledge that too many Pink Ladies are not a good thing.

Children on the wards of the Royal Jubilee Hospital can't imagine a situation where there could be too many Pink Ladies.

To them a Pink Lady is the eagerly awaited play lady who comes twice a day with toys and — most important of all — time to spend with each child.

The children chose the names for the volunteers in their pastel-pink uniforms. Pink was chosen because it is a "motherly" color that doesn't remind small patients of the pain they often associate with hospital white.

The volunteer group developed from the work of Jean Forrest, the present chairman, and Mrs. W. H. Barkley, the first play lady.

When Mrs. Forrest's son was in the children's ward 12 years ago she saw there was a need for volunteers who would have more time than the busy nursing staff to comfort and entertain the children.

Some small patients have never been away from home before explained Mrs. Forrest.

"The hospital is wonderful about allowing mothers in at any time and the nurses are kind and attentive, but in spite of this children can become upset and bored."

The long-term patient who must spend weeks or months in hospital is the special concern of the Pink Ladies.

The volunteers, all dedicated to the belief that play is important to a child and being sick doesn't change the need, arrive on the ward every morning and afternoon.

Patients who are well enough are wheeled in their beds to the sun room where the play ladies unlock the toy cupboard and distribute toys. The daily ritual has all the importance and suspense of Christmas to the waiting children.

One Pink Lady remains in the sun room (there are usually three to a shift) while the others take toys and games to other rooms.

The toys are chosen for safety and indestructibility.

"Thirty children a day may play with a toy" said Mrs. Forrest. Wooden toys are preferred because they have a satisfying feel to a young child and also seem to hold up better.

The group concentrates on the ward for children under eight.

Mrs. Forrest once took a Pink Lady over to the eight-to-twelve-year old ward and introduced her to a patient, a male aged 12.

"Here is someone to play with you," she said.

"You've got to be kidding" was the reply and he went back to his comic book.

The Pink Ladies retreated to the ward where they are appreciated, but they still keep the self-sufficient older children supplied with games like monopoly and scrabble.

Independent types on the eight-to-twelve ward enjoy the company of the juniors, all teen-age volunteers from Victoria secondary schools. Mrs. Forrest feels that they won't accept any one they consider "a sort of baby sitter" but are happy to play games and talk with someone near their own age.

The juniors come from Royal Oak, Lansdowne, Mount Douglas and Reynolds schools.

Called Pink Girls by the patients, they arrive after school just as the Pink Ladies are hurrying home to prepare supper an dattend to school-age families.

"They have the really tought shift", said Mrs. Forrest. She explained that by the time the juniors arrive the toys have all been put away and the children are getting tired and hungry.

"The girls do a marvellous job of amusing the children, using their own resources and imagination."

The Pink Girls also come in on the weekends when the Pink Ladies are busy with husbands and families. One group of girls from Reynolds Junior-Senior Secondary is working for a Duke of Edinburgh Award.

Mrs. Forrest interviews prospective members of the junior or senior group. Any one 16 years and over may join and there is only one qualification required — a love of children.

Mrs. Forrest stressed the fact that her volunteers perform no nursing duties. "We can all change diapers and feed babies but we don't do these things unless we are asked to by a nurse who has her hands full with some emergency."

She feels that the volunteer group could not function without the co-operation of the medical and nursing staffs and the hospital's junior auxiliary. The auxiliary, for example, provides the finances to buy toys and necessary equipment.

The Pink Ladies find their work more satisfying than the usual women's club routine.

"You see results right away when you work with children," said Mrs. Forrest, "and you go home tired but satisfied."

Vatican to Let Women Pass the Plate

VATICAN CITY (AP)—The Vatican has issued a detailed reform of the mass allowing women a greater role in the liturgy. It also in effect sanctioned such musical modernization as rock and soul masses if the local bishop approves.

Women now can lead the congregation in hymns and scripture reading, except for the Gospel, and can serve as usherettes and collection-takers. They still are barred from serving as acolytes, even in convents or women's chapels.

In many Roman Catholic communities women already have been performing the permitted duties on an experimental basis.

The reform also permits:

- Celebration of mass outside the church, such as in the home, but only with permission of the local bishop in cases of "real needed."
- Selection by the local bishop of music for the mass, without excluding any instrument or style.
- Experiment in the mass within "clearly defined limits," to be conducted only for one year, then reported to the Vatican for permission to continue.

The document urged that "all means be used to promote singing by the people." Jazz, rock and folk masses were not mentioned specifically, but the document said the music "must serve the worship of God."

Queen Complimented On Trim Waistline

LONDON (Reuter) —The trim waistline of the Queen was held up today as a model for middle-aged women who have trouble controlling their appetites.

The magazine Slimming noted that despite her 44 years and the birth of four children, the Queen is almost as slender now as she was 20 years ago.

"Very few people could go to the banquets the Queen does and not have an absolute binge and get fat," said the magazine's editor, Audrey Eyton.

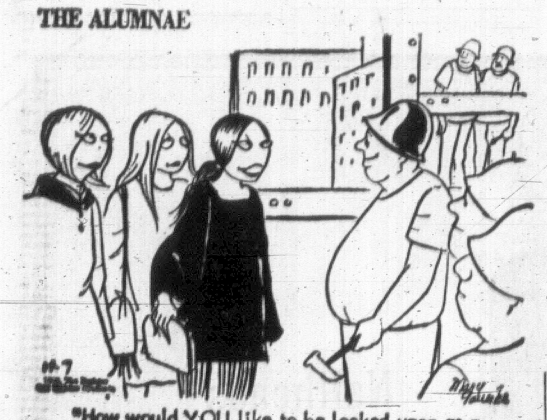
"But she keeps slim."

The Queen manages this, the magazine said, with a high protein diet of about 750 calories a day. It reported that she embarked on the diet after being persuaded by her husband Prince Philip to see a specialist.

The magazine illustrated its case by publishing two pictures of the Queen—one taken in 1950 and one this year. She seemed to have acquired hardly any extra inches during the interval.

A Buckingham Palace spokesman said "the Queen is a modest eater."

THE ALUMNAE



"How would YOU like to be looked upon as a sex object?"

PROTEIN PERMS
Especially for Fine and Difficult Hair



The tremendous success of our Protein Permanents is due to satisfied clients. Top grade lotions only are used at budget prices all year 'round. Protein Permanents and healthy hair go together. No juniors to work on your hair here.

Phone 383-6015

Working Proprietor, Len Andrews, of London, England

ANNAS TAYLOR BEAUTY SALON
1004 BROAD STREET (By Eaton's Carpark)

Washable Wool and Polyester

Beautiful color range and perfect for skirts, pant suits, jumpers. 54" width.

$5.95

Viyella

Beautiful prints in colors to co-ordinate with the above. 36" width.

$2.95 to $4.95

Party Fabrics
including Brocades, Lame', etc.
GREATLY REDUCED PRICES

THERE'S MORE FOR YOU DOWNTOWN

Open 9 to 5
Monday to Saturday
Open Wednesday

CHARGEX

Three Floors of Fashion Fabrics

London Silk

1439 DOUGLAS STREET 382-1125

CONTACT LENSES



More People Are Interested in and Wearing Contact Lenses Than Ever Before

If you are thinking of this investment, consult the COMPANY, who have been fitting contact lenses in Victoria for over 25 years. They will guide you all the way; through initial fitting, wearing schedule, and frequent post fitted check-ups, so necessary for successful wear.

One reasonable price covers everything including one-year warranty against lens loss or breakage.

Whenever you and your eye specialist have decided on contact lenses, bring your prescription to PRESCRIPTION OPTICAL CO. with confidence, you can depend on them.

Prescription Optical

TERMS AVAILABLE



Skin Care and Make-up

BEAUTY CLASSES

From a professional cosmetician, learn the art of proper skin care and make-up. Look forward to a fun-filled party season with the new you!

Five Two-Hour Sessions Beginning

WEDNESDAY, NOVEMBER 18th

Classes Limited—Enroll Early and Avoid Disappointment.

Phone 477-1421 or 479-1421

edith serei
BEAUTY BOUTIQUE

3607 Shelbourne St. at Cedar Hill X Rds.

In the Shelbourne Shopping Plaza next to the Bank of Nova Scotia

ROSE'S JEWELERS 58th

Anniversary sale!

ENDS MONDAY

FREE DOOR PRIZES

★ $250.00 Columbia Diamond Ring

★ Modern Seiko Watch

No Purchase Necessary — Just Come In And Sign Your Name.

FREE To Encourage Your Early Shopping



THIS STAINLESS STEEL HOLLOW GROUND CARVING SET, WITH EVERY PURCHASE OR LAYAWAY OF REGULAR PRICED MERCHANDISE OVER $35.

Choose Now for Christmas While Selection Is at Its Best

MANY OUTSTANDING SPECIALS BUY NOW AND SAVE!

MANY NEW SPECIALS WILL BE AVAILABLE THIS WEEK

USE OUR LAYAWAY OR BUDGET PLANS A SMALL DEPOSIT HOLDS YOUR CHOICE

BUDGET TERMS OR CHARGEX

FREE GIFT WRAPPING

ROSE'S LTD

1317 DOUGLAS ST. JEWELERS

LIONESS



Not Exactly As Illustrated

RAYMOND SALON'S

answer to the new fashion freedom. Young and free! With a dramatic poise and grace. That's the exciting Lioness Look. Loose wisps accent the extra long hair as it plunges down the neck 35.00

The built-in body wave in your Lioness stays in no matter how often you wash it. Never rides up either. The special stretch design sees to that!

See the Beau Geste, Malibou and Minis Midi, also from the Jerome Alexander designer collection.

EYELASH SPECIAL 2 pair 1.49

Raymond Salons

2nd Floor, Use Your Charge

Woodward's Mayfair Phone 386-8322, Cobble Hill, Duncan, Ganges, Gulf Islands, Jordan River, Port Renfrew, Zenith 6544 (Toll Free). Store hours: 9:30 a.m. to 6 p.m. Evening Shopping Thursdays and Fridays 'till 9 p.m. Closed Mondays.

Doing The Town

With DOROTHY FRASER

Guaranteed to foil the greedy moth . . .

It's worth a visit to Standard Furniture . . . if for no other reason than to get a whiff of the fresh, pungent cedar aroma which greets your nostrils when you open any one of their new cedar chests . . . which come in some 23 varieties! . . . We went around opening first one, then another . . . drinking in the forest-like smells which we adore . . . and which moths, blast their greedy little hearts, hate! . . . What wonderful Christmas gifts these handsome cedar chests would make, we thought . . . We've never seen so many different kinds . . . in so many sizes and designs . . . Beautiful pieces of furniture that can be used in any room . . . to add to the decor as well as provide guaranteed moth-proof storage for your woollens and other moth-edible possessions . . . Some of these chests have cushion tops to give you extra seating space . . . Some have casters for easy moving around . . . Some have drawers . . . some, shelves . . . There are high ones and low ones . . . in oak, walnut, antique white . . . A dainty little Spanish-style chest in dark wood is carved in front and has a cushion top . . . Several others have sculptured designs . . . and styles range from French provincial to strictly contemporary . . . **Standard Furniture Co., 737 Yates Street, 382-5111.**

Permanent press now has baked-in finish which can't be washed away. Look for a brand-name label.

It's topaz for November . . .

Being a poodle lover of long standing . . . we were drawn like a magnet by the darling little poodle brooch . . . new at de Goutiere's since our previous visit . . . 14K textured gold, with tiny rubies for eyes . . . wee diamonds in the collar . . . $77.50 for this . . . and a delightful gift for any woman sharing our canine enthusiasm . . . For a November birthday . . . a beautiful Imperial topaz ring . . . deep, pinky brown, from Brazil . . . set in white gold with three small diamonds on either side . . . $595 . . . Other topaz rings, also quite lovely but much less expensive since they're of the semi-precious variety of topaz quartz . . . Mr. de Goutiere showed us a couple of new engagement and wedding ring sets which we thought most unusual, and certainly very contemporary . . . One set . . . of textured gold, is crenelated so that both rings lock together to look like one wide band . . . centred with a ⅓ carat diamond . . . The other set, also textured gold, is narrower . . . The rings can be bought individually, since they don't interlock . . . but they do make a handsome combination . . . Noticed quite a number of other new rings . . . One a little cultured pearl surrounded by corals, in the shape of a flower . . . just $31 . . . A magnificent oval Linde star ruby set slantwise in textured gold, with 2 diamonds on either side . . . $125 . . . An interesting "satellite"-shaped ring with turquoise, garnets, emeralds and sapphires . . . **de Goutiere, Jeweller, Ltd., 2524 Estevan Ave., 592-3224.**

As hemlines go down, so do necklines. Leg-watching will give way to neck and body-watching!

The new Viyellas have arrived at Wilson's . . .

At the time of this writing, they'd just unpacked a new shipment of ladies' Viyella shirt blouses at Wilson's . . . Such pretty colors and interesting designs! . . . These blouses . . . meticulously tailored by Hathaway . . . the shirt people who have long been famous for their men's shirts . . . are cut a little longer in the body than heretofore so they're especially nice to wear with pants . . . Long sleeves and convertible necklines . . . and, of course, you can tuck them inside your skirt or slacks if you wish . . . $17.50 . . . (If you'd like a solid color Viyella shirt, Wilson's will order it for you in the color of your choice . . . $15 for these) . . . Also newly arrived . . . a shipment of printed Viyella dressing gowns in three different styles, and colors which will delight you . . . One of the styles is the classic wrap-around which so many women have been asking for . . . Easy to slip into when you tumble out of bed in the morning and start puttering with breakfast . . . Viyella, as you know, is a mixture of lambswool and long stapled cotton . . . Washes like a charm, and is guaranteed not to shrink . . . It's so soft and light-weight . . . with just the right amount of warmth to keep you comfortable . . . **W & J Wilson Limited, 1221 Government St., 383-7177.**

When packing your suitcase for travel, keep it as light as possible; sooner or later you'll have to lug your own luggage.

Smartly booted for fall and winter . . .

Just about any time seems to be boot time nowadays . . . but with colder weather coming up . . . boots are not merely a fashion accessory but a very practical way of keeping your nether extremities warm and dry . . . hence they're fine inhibitors of sniffles and like malaises . . . Munday's have just about as complete a selection of really good boots as you could hope to find anywhere . . . We were looking them over the other day with a thought to acquiring a pair ourself . . . and here are the highlights of the collection . . . English Brevitts . . . ranging in price from $38 to $48 . . . include a mid-calf boot in taupe suede with smooth leather front, crepe sole, and an interesting buckled strap trim . . . Warm sheepskin lining inside . . . Another low-heeled mid-calf boot comes in black or brown polished leather . . . There's a smart elasticized vamp boot in brown or taupe kid . . . front has a smocked effect . . . Another beautifully fitting knee-high boot has a stretchy back . . . black or brown . . . The Italian Bandolinos are very smart, too . . . One with leather bottom and vinyl top . . . black or brown . . . has a stretchy part in the front . . . and costs only $19.95 . . . A knee-high boot in fine calf with punchwork trim, also comes in black or brown, at $35.95 . . . And there's a cocktail-length Murray boot of napped corfam with ornamental stitching . . . a dressy little number, priced at around $30 . . . **Munday's, 1203 Douglas St., 383-2211.**

Sandals may be worn this winter with pants and long evening dresses and skirts in midi or maxi version.

These chopping boards make delightful gifts . . .

Before the grand expedition of Christmas shopping really gets under way . . . most of us engage in a series of preliminary sorties known as "shopping for ideas" . . . Well, here's a happy "small" gift idea we found at Montague Bridgman this week . . . and which we pass on to you free, gratis! . . . For the woman who delights in a gay, well-equipped, colorful kitchen . . . an English melamine chopping board decorated with the most charming pictures or flower motifs you ever did see! (Chopping surface is a wood grain, so you don't spoil the ornamental side) . . . These are hand-finished by country craftsmen in Somerset . . . Various sizes and fascinating shapes . . . One is a big mushroom, priced at $3.95 . . . Others, costing $4.75, have pictures of English fruit stands . . . flower baskets . . . fish stalls . . . to mention just a few . . . Still others are covered all over with bright, colorful flowers . . . Some of these designs are matched with little kitchen racks to hang things up on . . . $2.75 . . . as well as cute cocktail aprons . . . $1.95 . . . and matching tea towels priced at $1.50 . . . You could give them individually, or as sets . . . and we're sure the recipient would bless you for such an attractive and unusual gift! . . . **Montague Bridgman Ltd., 811 Government St., 383-0821.**

dresses for spring.

The peasant influence will be uppermost in children's dresses for spring.

Make Your holiday appointments now at H of G . . .

If you want to look your glamorous best for Christmas and New Year's . . . don't, for heaven's sake, wait till the last minute and then expect to get an appointment! . . . Phone the House of Glamour first thing Monday and make these two important appointments . . . we understand there are still times available for both dates . . . so get your bid in! . . . If you haven't a favorite operator, ask for one of these . . . Grace, a hair fashion award winner . . . who's responsible for dressing some of the most beautiful long hair in town . . . We mention this because she specializes in long hair . . . and is also a whizz at high fashion work . . . Another specialist is Don . . . whose forte is fine hair . . . and if yours is in this category, you'll appreciate his long-lasting sets . . . He gives excellent perms . . . and has a fresh approach to festive hairdos . . . If you feel like a complete rejuvenation to greet the holiday season . . . make an appointment for a facial and manicure with Dorothy . . . we're convinced she gives the best facials and manicures in town! . . . One more thing . . . haven't you someone on your Christmas list who'd welcome a H of G gift certificate? They come in denominations from $5 to $25 . . . **House of Glamour, 658 View St., 386-6188 and 1639 Fort St., 386-7715.**

Around the world by freighter . . .

In the past couple of columns we've been flying high and telling you about fabulous world cruises on luxury liners where you live like royalty . . . and pay accordingly . . . But after all, this living high off the hog isn't everybody's cup of tea . . . So how about a very informal, very relaxed four-month world cruise aboard a really good freighter? . . . Paulin's were telling us this week about the Orient Overseas Line's four cargo-passenger vessels which leave approximately once a month . . . travelling from the West Coast, through the Panama Canal, down the coast of South America, over to Africa and Asia . . . Ports of call include Rio, Santos, Buenos Aires, Capetown, Durban, Laurenco Marques, Mombasa, Singapore, Hong Kong, Keelung, Kobe and Yokohama . . . and the ships are well appointed, comfortable with excellent service . . . carrying from 61 to 300 passengers . . . Each of the four . . . "Oriental Rio", "Oriental Esmeralda", "Oriental Carnaval" and "Oriental Amiga" (formerly Holland America's "Diemerdyk" which many Victorians have seen in port here) carries a doctor, so there is no age limit imposed on passengers . . . Fares for the 4-month trip start at $2,2250 U.S. . . . less than it would cost you to stay home! . . . Get brochures and full information from . . . **Paulin Travel, 1006 Government St., 382-9168.**



CHOCOLATE 'N MANDARIN QUICKIE CAKE

Add a Touch of Orange

Just as the cuckoo is the traditional harbinger of spring, the mandarin orange is the harbinger of the winter holiday season.

The difference is that mandarin oranges are found in Victoria too.

It's hard to beat a freshly peeled mandarin on its own, but here are some recipes that try.

CHOCOLATE 'N MANDARIN QUICKIE CAKE

1 package (2 layer) chocolate cake mix
1-3 cup freshly squeezed mandarin juice
1 tbsp. freshly grated mandarin peel
1 cup heavy cream or 1 envelope dessert topping mix, whipped
½ tsp. almond extract
1 mandarin orange, peeled, separated into segments, seeded.

Prepare cake mix according to package directions, substituting 1-3 cup mandarin juice for 1-3 cup of water; stir in mandarin peel. Pour into 2 greased and floured 8 or 9-inch cake pans. Bake and cool according to package directions, then invert onto wire racks. Whip cream and stir in almond extract. Spread between cooled cake layers and over top of cake. Garnish top with a spiral design of mandarin segments. Keep refrigerated until ready to serve.

MANDARIN RAISIN SAUCE FOR HAM

¾ cup seedless golden raisins
1½ cups water
½ cup brown sugar, firmly packed
1½ tbsp. cornstarch
½ tsp. salt
¼ tsp. ground cloves
1 tbsp. butter or margaraine
1 tbsp. freshly grated mandarin peel
½ cup freshly squeezed mandarin juice
2 mandarin oranges, separated into segments, seeded

Simmer raisins and water together in covered saucepan for 10 minutes. Thoroughly combine dry ingredients; stir into saucepan. Bring to a boil, stirring constantly; boil 1 minute. Mix in remaining ingredients; heat 1 minute longer. Serve with baked ham, corned beef or tongue. (Makes 2½ cups).

CALIFORNIA MANDARIN SALAD

2 tsp. freshly grated mandarin peel
1-3 cup freshly squeezed mandarin juice
1 tbsp. freshly squeezed lemon juice
1 tbsp. sugar or honey
½ tsp. salt
⅛ tsp. chili powder
⅛ tsp. thyme, crushed
3 tbsp. salad oil
2 mandarin oranges separated into segments, seeded
½ cup sliced ripe olives
2 tbsp. chopped green or red onions
Assorted crisp salad greens

In tightly covered jar, combine mandarin peel and juice, lemon juice, sugar, seasonings and salad oil. Shake to mix well; chill at least 15 minutes. Cut mandarin segments in half; combine with remaining ingredients in salad bowl. Pour over chilled dressing; toss lightly to mix well. (Makes six to eight servings.)

clubs

British Israel, Sunday, 3 p.m., in the Dominion Hotel, R. E Avery will speak on the subject, the Three Rs.

Local Council of Women Monday, 2 p.m., in the Presbyterian Church Hall, Broughton Street.

The Past Mistresses Club of the Ladies' Orange Benevolent Association, Monday, 2 p.m., at the home of Mrs. W. Wees, 1291 Derby Street.

The Women's Guild of St. David's Church By-The-Sea, Tuesday, 2:30 p.m., at the home of Evelyn Cox, 5218 Rambler Road.

Greater Victoria District Registered Nurses' Association of B.C., Tuesday, 7:45 p.m., at the St. John Ambulance Building, 941 Pandora Street. Topic — The pros and cons of a paid president of the RNABC.

THE BETTER HALF By Bob Barnes



"Thank heavens, you're back! . . . I've been trying to nag myself all week but I just can't seem to get the hang of it."

Mexican Ponchos

Colorful and distinctive.

Regularly selling for 26.50 FROM $23.50

849 FORT ST. 385-9841

Victoria YARN BARN

The Charming Lady



salon de coiffure

presents

Miss Donna

. . . a young, very talented artist. We are very happy to have her join our staff. Donna welcomes all her friends and clients at her new location.



1712 DOUGLAS ST. (Opposite the Bay)

PHONE: 385-8133 385-4625

Presented by the Charming Lady Salon de Coiffure Co. Ltd.

BY GEORGE Molnar

DEAR ABBY . . .

Forget Pride

By ABIGAIL VAN BUREN

DEAR ABBY: I am in complete sympathy with CHEATED, who said when his wife decided to get twin beds, something happened to their marriage.

My husband asked for twin beds because he thought he would be able to sleep better, but our marriage has deteriorated miserably since we stopped sleeping together. From the twin beds he moved into the space room and things have gone from bad to worse. We argue constantly and go for days without speaking. It's hard to stay angry at a person when you can reach out at night and feel his warm body next to yours.

I doubt that he is sleeping better because I can hear him moving about at all hours. I am also up tossing and turning.

I am sorry we ever gave up our big double bed, but my pride prevents me from suggesting we try it again since it was his idea to give it up.—Also Cheated.

DEAR ALSO: There is more suffering going on in the name of "pride" than for any other single reason. Tell your husband how you feel and quit wasting precious time. And if you both toss and turn half the night, at least you'll have company.

DEAR ABBY: Last Saturday night my husband and I went for a ride in the car and decided to drop in on another couple. My husband went to the door to see if they were home. The lady of the house answered the door and said they were just watching TV, and to come in, so we did.

The room was dimly lit and the man of the house was sitting in a big chair with nothing on but a pair of undershorts. We sat there visiting for a good two hours or more and he never did get up to go put on a pair of pants. I was terribly embarrassed. What would you have done in a situation like this?—Embarrassed.

DEAR EMBARRASSED: Probably exactly as you did. Just sat there expecting "Nature Boy" to excuse himself at any moment to put on a pair of pants. But since he didn't, I would have learned a lesson: When one drops in on friends without telephoning first, he can expect anything.

DEAR ABBY: About a year ago we moved to California. We moved into a very nice house in a nice neighborhood. We would have appreciated it if only one neighbor had rung our bell and said, "Hello." We've been here a year now and we still don't know any of our neighbors. Since nobody rang our bell, should we, as newcomers, have rung their bell and said, "Hello?"—Puzzled.

DEAR PUZZLED: No. It's up to the neighbors to make a newcomer welcome. Since they ignored you, a friendly greeting when you see them is about as far as you should go. If you were to ring a neighbor's bell and say, "Hello," you might be taken for a ding-a-ling.

CONFIDENTIAL TO "HUGGED IN HOLLAND:" Speak for yourself. Maybe you'd rather have your boss put his arms around you to show his appreciation for your services. But you're outnumbered 50 to one. The others prefer a "raise."

What's your problem? You'll feel better if you get it off your chest. Write to Abby, Box 69700, Los Angeles, Calif. 90069. For a personal reply enclose stamped, addressed envelope.

Aberdeen Hospital Plans Fall Bazaar

The Aberdeen Private Hospita will hold it's second annual fall bazaar Sunday fom 2 to 4:30 p.m. in the lounge.

Tea will be served and the bazaar will feature the patients' handicrafts. Baked goods and miscellaneous will be for sale and there will be door prizes for the guests.

The proceeds of the bazaar will go to the patients' occupational therapy program.

Brother and Sister Share Christening

The younger son and infant daughter of Mr. and Mrs. Robert Hamilton Smith will be baptized Sunday at 3 p.m. in St. Mary's Church, Oak Bay.

The names Frederick Neil have been chosen for the boy. His godparents will be Gillian Hamilton Smith, Fred S. Green and Gerald Williams.

Valerie Wathin, Mrs. Fred S. Green and Gerald Williams will be godparents for the girl to be christened Stephanie Diane.

Archdeacon A. E. Hendy will officiate at the double christening.

A tea will be held following the ceremony at the Hamilton home, 1160 St. David Street.

Advertisement

Moisturized Make-Up Can't Streak . . . Ever

Streaked, blotchy make-up is now unnecessary. That's why 2nd Debut Liquid Make-Up is so extra-beneficial. Its exclusive built-in CEF-600 moisturizer-base combines with a perfect blend of skin-tone tints to give your face a soft candlelight complexion that's more natural looking than any make-up you have used before. Equally important, this moisturized make-up goes on so smoothly and easily you get a soft matte effect every time. It never streaks, runs, or cakes. And you feel fresh, look natural, all day long. That's because the CEF-600 keeps moisturizing all day long. Minimizes wrinkles, lines, and minor skin imperfections. So try this 2nd Debut Liquid Make-Up that can't streak, cake or run. It's moisturized with CEF-600. Ask for it at your favourite cosmetic counter. 6 natural skin-tone shades just for you.

Beauty Advice from Angeline

ANNOUNCEMENT

Now Back to Serve You!

Cheryl and Maria



Maria, a top stylist with 13 years experience

Maria



Cheryl well-known talented stylist with 6 years experience

Cheryl

These two popular stylists, again, have added their talents to our staff and will be happy to welcome friends and patrons.

PERMS PERMS PERMS

SPECIAL Until November 30th

All our work is 100% guaranteed.

7 Stylists to Serve You

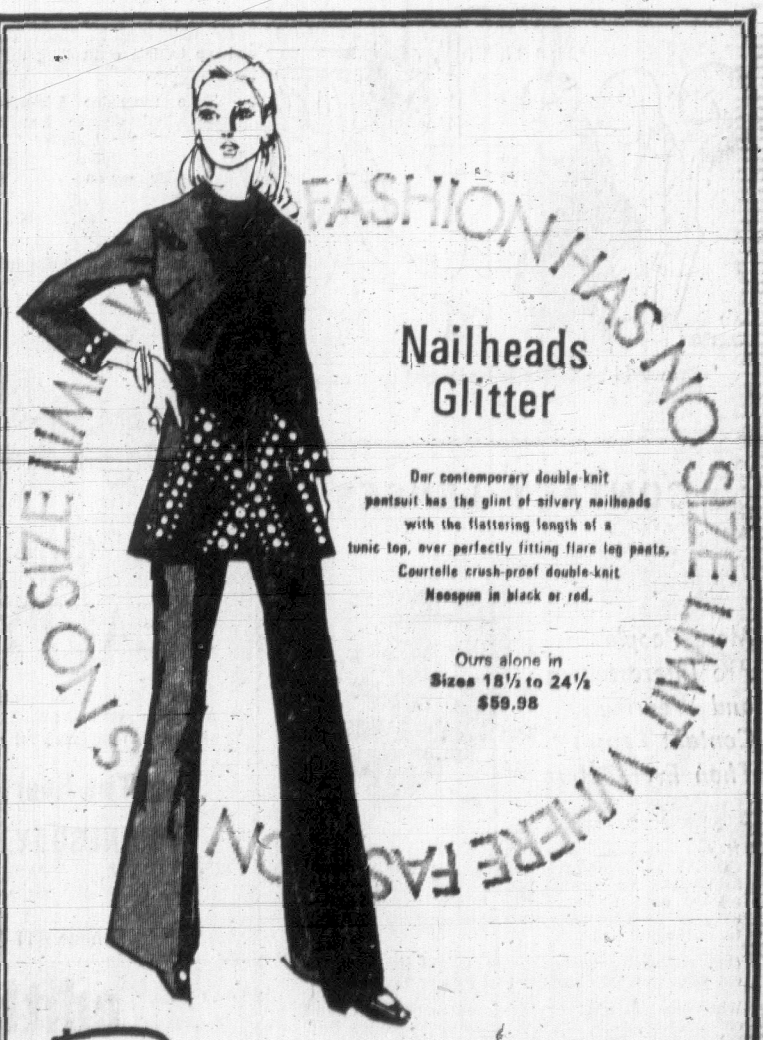
HOUSE OF BEAUTY

1949 Fort Street

592-2464

Canada's Hair Health Centre

Safeway Plaza



Nailheads Glitter

Our contemporary double-knit pantsuit has the glint of silvery nailheads with the flattering length of a tunic top, over perfectly fitting flare leg pants. Courtelle crush-proof double-knit Neospun in black or red.

Ours alone in Sizes 18½ to 24½ $59.98

Pennington's

Hillside SHOPPING CENTRE such a pleasant place to shop

WHERE Fashion Has NO Size Limit !

Hillside Shopping Centre 388-9621

Once People Wore Hats and Only Had Their Hair Washed and Ironed . . .

By SALLY QUINN

WASHINGTON (WP) — Kenneth is probably one of the most famous hairdressers in North America. He did Jackie Kennedy's hair when she was first lady.

But Kenneth doesn't fit the image most people have of hairdressers.

"I always wanted to be an analyst," he says.

"People, especially men, don't know what to expect of a hairdresser. They think we all have orange hair and platform shoes."

Last week he was in Washington to sell "My soul and my wigs." He arrived for an interview in a midi-length raincoat and black turtleneck sweater.

"I bought this raincoat in a department store basement when I was coming off the subway," he says. "I wore it to Minneapolis a few weeks ago and nobody understood what I was supposed to be."

Kenneth's last name is Battelle, although it is rarely used by his clients, ("They can't pronounce it") and he's 43-years-old.

He grew up in Syracuse, N.Y., and after serving in the navy, he had to quit college to help support his family. "I read an ad somewhere which said that the hairdresser's streets were paved with gold, so I wnt to a haridressing school. I caugh on quickly and soon moved to New York where I went to Rubinstein's, first."

The reputation that many hairdressers have for being homosexual doesn't bother Kenneth. "However, when I told my fraternity brothers I was going to be a hairdresser, all I can tell you is that I never got invited to any alumni meetings." He says with a laugh.

"What people do in bed is a private thing. I've had male employees arrive at work in full make-up, but I don't fire them. They're talented people. I just make them wash off the make-up. Your own life has got to be pretty boring if you don't have anything to worry about but other people's business. I know that's a platitude, but it's what I believe."

Kenneth used to be seen in the society columns with famous clients, but all that has changed. He doesn' socialize with them any more.

"I had a brief fling at it," he says.

"I was once invited to a dinner party by a client. After dinner her husband stayed home, and she and I went on to another party. The next day it was all over the papers. I hated it and that was the end of that. I have a life outside my work, which doesn't involve my clients and that's the way it should be. Imagine if you were a terrible bore at a party one night and had to do the hostess' hair the next day. I don't believe in mixing business with pleasure, finally."

As for other hairdressers giving little dinners for clients in their salons, which has become "en vogue" lately, "I would think there would be the danger of getting hair in your soup."

Kenneth feels that there is an explanation for his and other hairdressers' new elevated position on today's social scene. (He doesn't socialize with them either "but that's just the way it turns out.")

"It's not just me, it's the history of hair," he says. "Until the 50's hair was not very pretty. People wore hats and only had their hair washed and ironed. But then something called the Italian cut happened and then rollers. With the advent of hair came the advent of the hairdresser."

Kenneth only cuts hair and he charges 25 dollars to do it. If you want him personally, all you have to do is "just call up." His salon does not have a very definite stamp the way Vidal Sassoon's does. "We don't do thhat. I don't believe in it," he says. "There is no style today. All that is dead. Anything goes now. Dictating styles to women does not exist. It's the same with clothes. This year women can elect any style they want. And they don't like it. In my travels I've found that they want to be told how they should look. But the only important thing now is how the hair is cut."

One would think that a hairdresser would know more hot gossip than anyone in town, but Kenneth says he doesn't.

"I discourage gossip," he says. "I'm not particularly interested in people's lives. I have enough to worry about my own. But there are just not many places where these people have a captive audience for two hours. I try and turn it off."

Kenneth has many rich and famous clients, and he counts loyalty as the best present any of them could give him. Jackie Onassis still goes to him, so do Happy Rockefeller, Mrs. Gardner Cowles, Mrs. Paul Mellon ("The most fascinating woman I've ever known") and Amanda Burden. Two former clients with whom he traveled were Marilyn Monroe and Judy Garland. "That was pretty interesting," he says.

Kenneth feels that he's changed a great deal in the last 10 years. He's not publicly political "but I will say that I'm not a fascist." He doesn't care much about clothes any more. "I used to, but now I buy things which amuse me. I don't pay much for them and I expect them to fall apart.

He doesn't entertain "in a way that would interest anyone" But he does say that "parties are for two people."

He reads a lot of Zen, drinks a lot of good red wine, cooks "very well" doesn't fake pills of any kind and combs his own hair.

"The question of living finally comes down to one word," he says. "Survival. It means getting rid of a lot of silly values."

HERALDIC HOUSE OF GIFTS

Is Pleased to Announce the Appointment of

THE EDINBURGH TARTAN GIFT SHOP

1001 Government Street, Victoria, B.C.

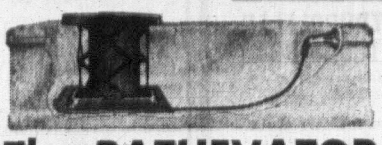
As Our Exclusive Dealer for

"Family Coats of Arms"

Your Family Name researched and mounted on Beautiful Walnut Plaques. We invite you to stop in and view their new display.

Marvellous Idea — Wonderful Help for Those Who

HAVE DIFFICULTY Getting In And Out Of The BATHTUB!



The BATHEVATOR

(It's A Bathtub Elevator)

LIGHTWEIGHT
PORTABLE
SAFE, SECURE
REASONABLE PRICE
TERMS AVAILABLE
GUARANTEED
MADE IN CANADA

With just TAP WATER PRESSURE, this amazingly simple unit gently lowers you into the bath water. Bathe in comfort, flip control, rise slowly and safely to top of tub. Step out having enjoyed the luxury and security of a private bath. Recommended for the elderly, infirm, arthritic, pregnant, overweight and injured. Praised by doctors, hospitals and nursing homes.

ALBRITE LTD. Medical Supply And Care Division

2016 DOUGLAS ST., VICTORIA, B.C. 385-6526

Also Agents For Canadian-Made Wheelchairs.



NO ONE WAS LAUGHING

No one laughed when Rudi Gernreich showed his militant look for the 70s in New York recently. Dog tags and rifles accessorized his buff-colored pants outfits and one model quipped, "Oh, you're doing a back-to-school collection." Gernreich says designers are "flunking out" with the soft look, and his militant fashion mood was designed to fit the times. (AP Wirephoto)

Churley Morn

2903 DOUGLAS ST.

385-7223

... is where Warren is now at. Still Specializing in Natural Hairstyling.

(No back combing or sticky hairspray)

Phone for Complimentary Consultation. Parking at Rear.

EATON'S

Presents

an Informal Showing of

Fashions

for the

Festive Season

and

"Gifts With a Difference"

A wonderful opportunity to get a headstart on your Christmas preparations and help a worthwhile local charity at the same time. You'll see some new fashion trends and you'll get some fresh, imaginative gift ideas, too. Tickets are available now from any cashier's desk on the Floor of Fashion.

Shows on each of two days:

Thursday, Nov. 12th at 3:00 p.m.

Friday, Nov. 13th at 3:00 p.m.

Admission 1.00 including tea with Proceeds to the "500" Christmas Fund

In the Victoria Room, Fourth Floor



Sweet and Scent-imental... perfume

FOR EXCITING FALL FORMAL EVENINGS

The season for formal parties, dances, social get-togethers is here. Choose a NEW fragrance to complement these memorable occasions! Such as:

"Robe d'un Soir" by Carven
"Parfum Y" by Yves Saint Laurent
"Climat" by Lancome
"Detchema" by Revillon
"Zen" by Shiseido
"Nuit de Longchamp" by Lubin
"Caleche" by Hermes
"Miss Dior" by Christian Dior
"Vent Vert" by Pierre Balmain
"Sumatra" by Tuvache
"Bandit" by Robert Piguet
"Casaque" by Jean D'Albret
plus many, many more.

Choose now while selection is at its best. We can still place special orders for larger sizes in time for Christmas gifts.

Victoria's Finest Selection of Imported Perfumes

THE DOUGLAS PHARMACY

1672 Douglas Street, at Centennial Square Ph. 385-1541

Special Dates Will Soon Be Piling up!

Remember to RENT-A-TUX

From P. & S.

Tuxedo or dinner jacket and cummerbund, $10. Shirt, tie, studs and links, $3. Complete formal rentals for men in wedding party.

PRICE & SMITH

652 Yates 384-4721

75 paces from Douglas

WIGS

The WIG KING IS HERE!

At The Stratheona Hotel . . . . . .

Join the thousands of women now enjoying the convenience of

THE FANTASTIC "MISS TANIS" CREATIONS!

★ NATURAL LOOKING (feels and looks like hair, not straw)
★ NATURAL COLOURS (including grey blends and frosteds)
★ NON FLAMMABLE
★ PERMANENT
★ LIGHT WEIGHT
★ WON'T SHRINK
★ NEVER NEEDS SETTING
★ NOT HOT
★ IDEAL AFTER SWIMMING
★ IDEAL AFTER SKIING

"You've Seen The Rest — Now You Can Wear The Best"

AT WHOLESALE PRICES FOR A LIMITED TIME ONLY

"SEEING IS BELIEVING"

The "MISS TANIS"	The "MISS TANIS"	NEW The "MISS TANIS"	NEW The "MISS TANIS"
MISS PRACTICAL	SWINGER	Feathercut	GAY NINETY
Reg. retail $39.95	Reg. retail $49.95	Reg. retail $55.00	Reg. retail $59.95
ONLY $19.95	ONLY $24.95	ONLY $26.95 Limited Quantity	ONLY $29.95 Limited Quantity

PLUS—FIRST 100 LADIES TO PURCHASE WIGS HAVE THE OPPORTUNITY OF RECEIVING THEIR WIG FREE!!!

PLUS—FIRST 100 LADIES PURCHASING THEIR WIGS WILL RECEIVE FREE A PAIR OF PANTY HOSE!!!

Also . . . ask about our $6.95 Package deal . . . available only to those making wig purchases.

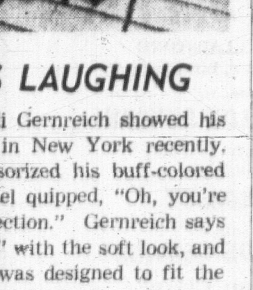
ANOTHER SCHOEN PROMOTION . . . JOIN THE INFLATION FIGHTER

Retreat Planned

Lois Blair of Calgary will be the main speaker at the Full Gospel Women's Fellowship retreat, Tuesday at the St. John Ambulance Hall, 941 Pandora Avenue.

The Second Touch of the Holy Spirit is the theme of the retreat which opens at 10 a.m. Baby sitting is available and no reservations are necessary. Further information may be obtained from Madge Scott, 652-2326.

THE "BAR-KEY CASE"



Reg. $4.00 SPECIAL $1.99

- Holds 2 to 12 keys
- No loops to break
- Gift boxed
- Initialled at $1.00 extra.

Colors:—Black, tan and red.

McMartins

1605 Douglas Street
Victoria, B.C.
Phone 384-6613



DAVIDSON'S Christmas Card Shop

IS NOW OPEN

It's time to shop for OVERSEAS CARDS and GIFTS that require mailing. Choose from hundreds of greeting cards, all suitable for relatives and friends.

- BOXED CARDS and SINGLE CARDS.

1971 CALENDARS

Great for overseas gifts. An attractive selection featuring: Audubon, Sierra Club, B.C. Centennial and Canadian Calendars.

- CHARGEX
- BANCARD CHEK

NOVEMBER HOURS: Monday to Thursday and Saturday, 8:30 A.M. to 5:30 P.M., Friday: 8:30 A.M. to 9:00 P.M.

THERE'S MORE FOR YOU DOWNTOWN

DAVIDSON'S HOUSE OF... Cards

THERE'S MORE FOR YOU DOWNTOWN

"Your Social Expression Centre"

618 VIEW ST. PHONE 385-9622

The Mousetrap

A play which holds a world's record for running in London continuously for 18 years, will be performed by a Victoria group next week.

Agatha Christie's The Mousetrap, a thriller by one of the all-time master writers of thrillers, is St. Luke's Players fall production.

Directed by Dennis Kershaw, it will run Thursday, Friday and Saturday at St. Luke's Hall, Cedar Hill Cross Road, at 8:15 p.m.

The cast includes several new members of the group and a number of those well known to St. Luke's patrons.



THE COURIERS, a gospel singing trio from Harrisburg, Pa., (above) and the Gospel Messengers of Nanaimo will present a Sacred concert Saturday, Nov. 14, in the Oak Bay Junior High School auditorium, beginning at 8 p.m.

PERSPECTIVES AND PREJUDICES

The Arguments Against Secularism

By REV. J. A. DAVIDSON

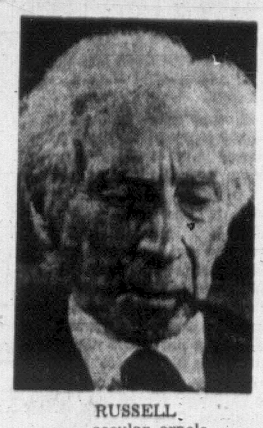
The word "secularism" was invented in 1846 by the English radical thinker, G. J. Holyoake, when he felt that he needed a special word to express his contention that Christianity is essentially superstitious and has no useful role to play in man's life and should be actively encouraged to dwindle away.

The word came into common usage, and it is now a convenient, if rather imprecise, word to indicate an approach in life which explicitly denies that God exists and which refuses to take seriously the traditions and claims of the historic religions.

★ ★ ★

Today's secularism is not an organization or a movement or even a general philosophy. It has many forms and expressions. It exists in many noods and trends of thought which are united only in their indifference to traditional religious interpretations of life and reality.

Secularism assumes that man's life is effectively fenced-in by what can be seen and measured and manipulated in the here-and-now, and it holds that there can be nothing of significance beyond that fence.



RUSSELL
.. secular oracle

Some secularism is aggressively hostile toward religion. Some is simply apathetic, adopting a couldn't- care-less stance. And much of it seems to fit in somewhere in between.

Today's self-conscious secularists profess to champion intellectual freedom and flexibility, which they like to contrast with the ingrown dogmatism of those who embrace a religious faith.

★ ★ ★

And it cannot be denied that religious faith often does lead to intellectual narrowness and ingrowingness. But do religious people have a monopoly in that? Do not some secularist thinkers become curiously dogmatic when they consider religion?

For example, Bertrand Russell's famous lecture, "Why I Am Not a Christian," which is virtually one of the sacred scriptures of the anti-Christian form of secularism, is far more dogmatic in tone than most of the theological writing of our time.

I hesitate to wax unpleasant about what others may hold sacred, but I must say that in that lecture Russell showed himself to be almost incredibly misinformed on Christian teaching and Christian history.

He cannot escape the charge of distorting, through biased selection and slanting of evidence, the nature of Christianity. This astonishing excercise is a display of negative dogmatism worthy to stand alongside the effusions of the most bigoted religious dogmatist.

★ ★ ★

(As an admirer of Russell for many years — most of his books are on my shelves — I do not like having to say this. But the recent resurgence of interest in his notorious lecture almost demands such comment. If I understood Christianity as Russell professed to understand it, I wouldn't care to be a Christian either.)

I find it strange that many of today's brightest people consider it intellectually respectable to be abysmally ignorant of the Christian religion and, on the basis of a little second-hand Sunday-school information, to dismiss it out-of-hand as not deserving serious intellectual consideration. And these are often the people who would blush for shame to have their ignorance exposed with respect to the arts or the latest fashions in literary criticism or philosophy and sociology and the such.

I am not so naive as to suggest that more intellectual openness by the secularists toward religion would guide them to conversion and commitment and the lot. But they might come to see that not all expressions of biblical faith are obscurantist and trivial, and that there are resources in religion which can and do serve the great basic human values which they themselves would promote and defend.

ST. DAVID BY-THE-SEA
5182 Cordova Bay Rd.
TONIGHT, 7:30
ON THE ROAD TO NEPAL
Travelogue with Jennifer Lort
Sunday, 10:30 a.m.
REMEMBRANCE FOR PEACE
Dean Charles S. Burchill

THE SALVATION ARMY
Citadel Corps — 757 Pandora Avenue
Major and Mrs. Don McMillan
11:00 a.m.
"A NATION REMEMBERS"
7:00 p.m.
EVANGELISTIC MEETING
9:45 a.m.—Sunday School and Bible Class.

CHRISTIAN SCIENCE
First Church of Christ, Scientist
A Branch of The Mother Church The First Church of Christ, Scientist, in Boston, Massachusetts.
Chambers Street and Pandora Avenue
Elevator Available
SUNDAY SERVICES
9:30 and 11:00 a.m.
Subject:
"ADAM AND FALLEN MAN"
Sunday School — 9:30 a.m.
Testimony Meeting Wednesday, 8:00 p.m.
FREE PUBLIC READING ROOM AND LENDING LIBRARY
1210 BROAD STREET
ALL ARE WELCOME

BAHA'I
For Information Please
Phone 385-8131

CHRISTADELPHIAN HALL
901 KINGS ROAD
Sunday School — 9:45 a.m.
11:00 a.m. — Breaking of Bread
Lecture
D. V.
7:30 p.m.
"IS CHRISTIANITY OBSOLETE?"
C. Deacon

VICTORIA TRUTH CENTRE
THE CHURCH OF THE HEALING WORD
Dr. Emma M. Smiley, Minister
11:00 A.M.
"IF YOU NEGLECT SO GREAT A SALVATION"
7:30 P.M.
"HEALING MENTAL WARFARE"
11:00 a.m.—Children's Church of the Golden Key
11:00 a.m.—Young Peoples Society
1201 FORT STREET
All Young People Welcome

Victoria Prayer Group
(UNDENOMINATIONAL)
Wednesday, Nov. 11th, 8 p.m.
Dominion Hotel
PRAYER and BIBLE STUDY
OPEN TO EVERYONE

NAZARENE
2571 Quadra Street
Rev. W. F. Bahan, Th.B., B.A., pastor
Sunday Services:
Sunday School—9:45 a.m.
Morning Worship—11:00 a.m.
Evening Worship—7:00 p.m.

VICTORIA TEMPLE
SHELBOURNE at KINGS
Non-Denominational
A SOUL HEALING MESSAGE
ORIGINAL CHRISTIAN DOCTRINE
Sunday Services: 11 a.m., 7:30 p.m.
Early Morning Prayers: 7:30 a.m.
Adventures in LIVING
Every Wednesday Evening at 8 o'Clock

KNOX
PRESBYTERIAN CHURCH
2964 Richmond Avenue
11:00
"THE TRAGEDY AND THE TRIUMPH"
Church School—11 a.m.—All Depts.

TRINITY
PRESBYTERIAN CHURCH
Corner Walter and Tillicum
Minister: Rev. G. D. Smith, M.A.
11:00—LEARNING FROM THE ENEMY MINISTERS
Teen Class—10:00
Church School—11:00

ST. ANDREW'S PRESBYTERIAN CHURCH
Downtown — Douglas St. at Broughton
11 a.m.—Dr. McLean and Major A. M. MacLennan, M.C. & Bar
"REMEMBRANCE DAY"
7 p.m.—"LIKE UNTO A DOVE!"—Rev. Bruce Molloy
Church School and Nursery at 11 a.m.

FIRST BAPTIST CHURCH
Quadra at Mason
Rev. John A. Watson, B.A., B.D.
J. E. Tunstall, Organist and Director of Music
Church School 11 a.m.
REMEMBRANCE DAY
"The Roots of Violence and the Seeds of Peace"

Victoria West Community Bible Church
Corner Raynor and Fullerton (Just off Craigflower Rd.)
SUNDAY
GUEST SPEAKER
W. W. PATTERSON
of Seattle
11:00 a.m. and 7:30 p.m.

NORTH DOUGLAS PENTECOSTAL TABERNACLE
Corner of Douglas Street and Canterbury Road
Pastor: REV. HAROLD PENDRAY
9:45 a.m.—Sunday School
11:00 a.m.—"PROFITABLE PRAYER"
7:15 p.m.—"SUDDEN CONVERSION"
EVERYONE WELCOME

BRITISH-ISRAEL WORLD FEDERATION
(CANADA)
Victoria Branch
PUBLIC MEETING
DOMINION HOTEL
Sunday Afternoon at 3
MR. R. E. AVERY
"THREE R's"
Radio Broadcasts every Sunday, 10 a.m. and 10:15 a.m., KARI (550)

VICTORIA ALLIANCE CHURCH
1793 Townley Street, Telephone 592-1821
Pastor: Rev. H. G. Clark
9:45 a.m.—Sunday School
11:00 a.m.—WORSHIP "Consider Christ"
7:00 p.m.—Family Hour: What Manner of Love
3rd Message in I John Series

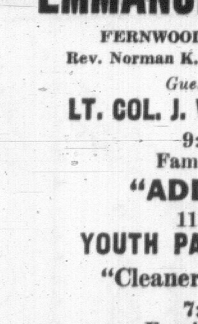
EMMANUEL BAPTIST
FERNWOOD AT GLADSTONE
Rev. Norman K. Archer, B.D., A.L.B.C.
Guest Speaker:
LT. COL. J. WILLOX DUNCAN
9:30 a.m.
Family Service
"ADD SALT"
11:00 a.m.
YOUTH PARADE SERVICE
"Cleaner than Clean"
7:00 p.m.
Evening Worship
"WHERE EVERYONE COUNTS"

Fellowship and Regular Baptist Church
CENTRAL
"We Preach Christ Crucified, Risen and Coming Again"
9:45 a.m.—Christian Education classes for all ages (Supervised Nursery)
11:00 a.m. and 7:00 p.m.
GUEST SPEAKER:
DANIEL BIRCH PhD.,
Faculty of Education, Simon Fraser University
Wednesday, 7:30 p.m.—Prayer, Praise and Bible Study
Studies in the Psalms—"Songs of the Pilgrim Way"
"Where Every Visitor Is an Honored Guest"
833 Pandora Avenue — Pastor, Rev. John M. Moore

THE CHURCH OF OUR LORD
HUMBOLDT at BLANSHARD STREETS
FOUNDED 1874
96th ANNIVERSARY SERVICES
11 a.m. Annual Church Parade
THE ROYAL CANADIAN SEA CADETS
(Rainbow)
and Presentation of
The British Columbia (1971) Centennial Flag
By Mr. Lawrie. J. Wallace, Guest Speaker
7:30 P.M. ARMISTICE DAY
SERVICE OF REMEMBRANCE
Rt. Rev. Denys A. G. Rankilor MA:DD
VICTORIA'S HISTORIC CHURCH: ALL WELCOME
THE REFORMED EPISCOPAL CHURCH

Glad Tidings
PENTECOSTAL CHURCH
God's Word as it is. For Men as They Are.
Pastors: Rev. Paul Hawkes, B.D. David W. Argue, B.A.
384-7633
842 North Park Street
9:45—Christian Education
11:00—Pastor Hawkes
THIS I PRAY
7:00—Pastor Hawkes
THIS IS THE RECORD
"Where Happy People Worship"

Ph. 384-8702
384-9612
FAITH TEMPLE
Corner Princess and Chambers
Pastor: Rev. Reg. Carbol
Revival Continues With
GENE ETHERIDGE
of Bell Gardens, California



Gene Etheridge

- Began his ministry at age 13 yrs. during summer vacations.
- Outstanding teen Evangelist now 19 yrs. old.
- Sings and preaches right to your heart.
- His Annointed God given ministry will inspire your faith and move you to God.
- Marvelous happenings in his meetings.
- Come with your friends and see.

SUNDAY 9:45 A.M. STUDY TIME
11 A.M. - 7:30 P.M.
Weeknites Tuesday through Friday 8:00 p.m.
Join us this week — Capital city family church

City and District Churches

GOSPEL CHAPELS

UNIVERSITY CHAPEL AT QUADRA
1095 Tolmie at Jackson
Sunday:
9:45 a.m.—Sunday School (Kindergarten through Adult).
11:00 a.m.—MORNING WORSHIP SERVICE.
Subject: Pilgrim's Progress Part II, "This is The Life" (Contemporary Color Presentation by Mr. John Williams).
(Fellowship Tea and Coffee after Service.)
7:00 p.m.—THE LORD'S SUPPER.
Wednesday:
No meeting.
Pioneer Girls—Mondays and Thursdays.
"A Very Warm Welcome Awaits You"
Further Information from 382-0734 or 477-8110

VICTORIA GOSPEL CHAPEL
935 Pandora Avenue
Sunday:
9:30 a.m.—Sunday School and Adult Bible Class.
11:15 a.m.—Breaking of Bread.
7:00 p.m.—Gospel Service. Speaker: MR. JOHN WILLIAMS.
Tuesday:
8:00 p.m.—Ministry Meeting. Mr. John Williams.

OAKLANDS CHAPEL
Fernwood and Cedar Hill
Sunday:
9:30 a.m.—Breaking of Bread.
11:15 a.m.—Family Bible Hour and Sunday School. Speaker: Mr. T. Kirkpatrick of Vancouver.
7:00 p.m.—Evening Service. Mr. T. Kirkpatrick.
Thursday:
10:00 a.m.—Ladies' Coffee Hour.
8:00 p.m.—Prayer and Bible Study.

ROSS BAY GOSPEL HALL
Corner of May and Joseph Streets
Sunday:
9:30 a.m.—Worship and Breaking of Bread.
11:30 a.m.—Sunday School and Family Bible Hour: Speaker: Mr. Stinton.
7:00 p.m.—Gospel Meeting—Speaker: Mr. T. Pike.
Tuesday:
8:00 p.m.—Ministry meeting—Speaker: Mr. Tom Kirkpatrick.

WESTVIEW GOSPEL CHAPEL
313 Brunswick Pl.
(Trans-Canada Hwy. at Tillicum)
Sunday:
9:30 a.m.—The Lord's Supper.
11:30 a.m.—Sunday School and Bible Classes.
7:00 p.m.—Gospel Service. Speaker: Mr. G. Roberts.
Wednesday:
8:00 p.m.—Ministry meeting. Speaker: Mr. T. Kirkpatrick.

MILNES LANDING GOSPEL CHAPEL
10:00 a.m.—Breaking of Bread.
11:00 a.m.—Sunday School.
7:00 p.m.—Family Bible Hour. Speaker: Mr. Jim Robertson
Thursday:
7:30 p.m.—Bible Study: Mr. A. J. Field.

SOCIETY OF FRIENDS

SOCIETY OF FRIENDS (Quakers)
MEETING FOR WORSHIP SUNDAY, 11 A.M.
VISITORS WELCOME
1631 FERN STREET

SPIRITUALIST

OPEN DOOR SPIRITUALIST CHURCH, 1900 COOK. SUNDAY, 7:30, Rev. Dorothy Harris. WED. 9 P.M. HEALING. Attend the Friendly Church. BAZAAR, Nov. 14, 2-4 p.m.

UNITED

ESQUIMALT UNITED CHURCH
500 Admirals (384-0142)
10:00 a.m.—Morning Worship and Church School
Minister
Rev. Hartwell B. Ilsley, B.A., B.D.

JAMES BAY UNITED CHURCH
Michigan and Menzies Streets
Rev. K. M. Wood, BA, BD. 386-6388
Mr. Roland Webster, organist
11 a.m.—Morning Service and Sunday School

CADBORO BAY UNITED CHURCH
2625 Arbutus Road
Rev. C. Leighton Streight, B.A.
9:30 a.m.—Contemporary Worship —Church School—Grades 1-9 —Infant and Child Care
11:00 a.m.—Morning Worship Serving Cadboro Bay and Uplands

CORDOVA BAY UNITED CHURCH
5168 Cordova Bay Road
11 a.m. "The Greatest News" Church School for All Ages
7:30 p.m.
Youth Group
Franck Patterson, Minister, 477-6505
Serves Cordova Bay, Broadmead

GORDON HEAD UNITED CHURCH
4375 Torquay Drive
The Friendly Church
10 a.m. "Stewardship"
Church school for all ages
7:30 p.m.
Youth Groups
Francis Patterson, Minister 477-6505

LUTHERAN

LUTHERAN CHURCH OF THE CROSS
Cedar Hill and Cedar Hill Crossroad
Alfred J. C. Johnson, pastor, 477-3881
10:00 a.m.—Divine worship service.
11:00 a.m.—Sunday school and Bible class
The Church Where Families Worship Together
Evangelical Lutheran Church of Canada (E.L.C.C.—formerly A.L.C.)
Visitors Welcome

HOPE LUTHERAN CHURCH
MISSOURI SYNOD
1924 Carrick St. at Dean Ave.
The Rev. L. M. Carlson, pastor, 592-2308
Sunday School and Bible Class ..... 9:45 a.m.
Worship Services: Sunday ..... 11:00 a.m.
A Church of "The Lutheran Hour" and "This Is the Life"

GRACE ENGLISH LUTHERAN CHURCH, L.C.A.
1278 Fort St. 382-5256
(Across from Central Junior High)
Pastor: Rev. David H. Metzger
Organist: Mr. John Bergbusch
9:00 a.m. ..... The Early Service
10:00 a.m. .. Sunday Church School
11:00 a.m. ..... The Service
"I was glad when they said to me: Let us go into the House of the Lord!"
Visitors to Victoria are Welcome!

CHRIST LUTHERAN CHURCH OF THE REFORMATION
Worshipping at McCall's Chapel, Johnson and Vancouver Streets, Victoria, B.C.
Worship and Sunday School at 9:30 p.m.

GOOD SHEPHERD LUTHERAN CHURCH
2815 Cedar Hill Road, 656-6943
Rev. Fred Knebel, pastor
English service, 10 a.m.; German service, 11 a.m.; Sunday school, 11 a.m.

MENNONITE BRETHREN

SAANICH COMMUNITY CHURCH
3983 Birchwood
10:30 a.m. FAMILY WORSHIP BIBLE CLASSES
477-3012, 477-6111

EVANGELICAL FREE CHURCH

PARKDALE FREE CHURCH
3281 Harriet Road—382-7581
Sunday Schoo, 10:15 - 11:00 a.m.
Worship Hour — Primary, Junior, Adults, 11:00 - 12:00 noon.
Evening service 7:00 p.m. Thursday—
Prayer meeting 8:00 p.m. Friday—Youth night.
Visitors welcome at all services.
Pastor C. Klassen. 479-4431

FOURSQUARE CHURCH
891 Esquimalt Road
Sunday School, 9:45 a.m.
Morning Worship—11:00 a.m.
Evangelistic Service—7:00 p.m.
Pastor, Rev. A. E. Teal

CHURCH OF CHRIST

CHURCH OF CHRIST
3460 Shelbourne St.
Bible classes, 9:45 a.m.
Morning worship, 11 a.m.
Evening worship, 7:00 p.m.
479-4819 — 477-6459

FIRST UNITED CHURCH
Quadra at Balmoral Road
Remembrance Sunday
11:00 a.m.
'The Better Whole'
Rev. R. A. Faris
Delayed broadcast—7:00 p.m., CKDA.
7:30 p.m.
in the Sancturay
Music by the Connectors
'Christian Growth'
Panel presentation:
Rev. R. J. D. Moris
Rev. R. A. Faris
Miss G. E. Patmore

METROPOLITAN UNITED CHURCH
Pandora at Quadra Street
382-8184 or 383-2897
"For a Closer Walk With God"
11:00 a.m.
Remembrance Service
'Peacemakers—1970'
Rev. W. Taylor
Command Chaplain (P) Pacific
7:00 p.m.
"FOLLOW ME"
Rev. Benson Summers, M.M., B.A.
Choir Director: Mr. Don Kyle
Organist: Mr. Eric Boothroyd

CENTENNIAL UNITED CHURCH
Gorge Rd. at Dayfil St.
(Opposite Colony Motor Inn)
Minister—Rev. John Travis
PEACE STUDY
11 a.m.
"THIS AGE OF VIOLENCE"
Church School—All Depts.
Gorge Bus No. 8 leaves Douglas at Yates for Church at 10:45 a.m.
Organist and Director of Music: Ian H. Westmacott, A.R.C.T.

ST. AIDAN'S UNITED CHURCH
Richmond at Cedar Hill X Road
University Area Church
Minister: Rev. J. Rae Allan
Director of Music: Mrs. Vera Barclay
Morning Worship
9:30 and 11:00 a.m.
Sunday School
9:30 and 11:00
Nursery Provided

Oak Bay United Church
Mitchell and Granite
Rev. Alexander Calder
Rev. D. B. Sparling, D.D.
Organist R. W. Kroeger
10:00 a.m.—One Service
One Sunday School
10:00 a.m.
"PEACE . . . PEACE . . ."
Young People, 7:30

FAIRFIELD UNITED CHURCH
Corner of Moss and Fairfield Road
Minister: Rev. H. W. Kerley, Ph. D.
Organist: I.A.N. Beadle, Mus. D.
11:00 a.m.
"World Government and World Peace"
7:30 p.m.
"Spiritual Inertia"

Belmont Ave. United
Belmont Ave. at Pembroke Street
Rev. Murray Henderson, B.A.
11:00
Remembrance Service
7:30 Fort Victoria Cub and Scout District Parade
"A Friendly Community Church"

ANGLICAN SERVICES

ST. PAUL'S
1379 ESQUIMALT ROAD
8:00 a.m.—Holy Communion
9:30 a.m.—Eucharist
11:00 a.m.—Mattins
Canon G. H. Greenhalgh

ST. MICHAEL'S
4733 West Saanich Rd.
Remembrance Day Sunday
8 a.m.—Holy Communion
11 a.m.—Mattins and Church School
Rev. W. E. Greenhalgh, Rector

ANGLICAN SERVICES
TRINITY XXIV

Christ Church Cathedral
8:00 Holy Communion
9:30 Family Eucharist
Address: Dr. Bruce Partridge, President of the University.
11:00 Mattins
Address: Dr. Bruce Partridge.
7:30 Evensong
Sermon: The Rev. John Lancaster
Weekdays
Mattins—9:00
Evensong—5:15
Holy Communion
Tuesday—11:00
Wednesday—11:00
Thursday—7:00

ST. JOHN'S
QUADRA AT MASON
8:00 a.m.—Holy Communion
9:30 a.m.—Family Communion and Church School
11:00 a.m.—Morning Prayer
Sermon: The Rev. L. D. Jenner
(Nursery facilities at 9:30 and 11:00)
3:00 p.m.
Canadian Legion Service of Remembrance
Sermon: Canon Hugh Mortimer
7:30 p.m.—Evensong
Sermon: The Rev. Cyril Venables
Wednesday, 11:00 a.m.—Holy Communion

ST. MARY'S
ELGIN ROAD
The Parish Church of Oak Bay
The Ven. Hywel J. Jones, L.Th., Rector
8:30 a.m.—Holy Communion
9:30 a.m.—Family Eucharist
11:00 a.m.—Mattins
Preacher: The Ven. A. E. Hendy
4:00 p.m.—Evensong
Preacher: The Rev. Michael Birch
SUNDAY SCHOOL
10:15 a.m.—All Depts.
TUESDAY
7:30—Holy Communion
THURSDAY
10:30 a.m.—Holy Communion

St. George the Martyr
Cadboro Bay and Maynard Roads
Rector: The Rev. C. P. Bishop
8:00 a.m.
Holy Communion
9:30 a.m.
The Young Church
11:00 a.m.
Morning Prayer
Thursday —
Holy Communion 10:30 a.m.

ST. MATTHIAS
Richardson and Richmond Ave.
Rev. Canon J. Rogers, B.A., B.D.
Rector
8:00 a.m.—Holy Communion
10:30 a.m.—Morning Prayer Church School Nursery.
7:30 p.m.—Evening Prayer.
10:30 a.m. Thursday—Holy Communion

ST. BARNABAS
Belmont and Begbie
7:45 a.m.—Mattins and Holy Communion
11:00 a.m.—Procession, Sung mass and Sermon
(Nursery and children's classes provided)
7:30 p.m.—Solemn Evensong and Sermon
Holy Communion Daily
Rector:
The Rev. Canon B. T. Page, M.A.
384-2978

ST. PHILIP'S
Cor. Eastdowne and Nell
OAK BAY
Rector: The Rev. John Vickers
SUNDAY, November 8th
Remembrance Day Services
8:30 a.m.—Holy Communion
9:30 a.m.—Young Church
11:00 a.m.—Morning Prayer
Parade Guides, Brownies, Scouts and Cubs
Preacher: Rev. J. A. Roberts, Chaplain—Veteran's Hospital
Wednesday, November 11th
7:30 p.m.—Holy Communion
8:00 p.m.—Adult Bible Study

ST. SAVIOUR'S
Henry and Catherine St., Victoria West
Rector:
Rev. P. V. Atkinson
8:00 a.m.—Holy Communion
10:00 a.m.—Holy Eucharist
1st and 3rd
Mattins, 2nd and 4th.

ST. LUKE'S
(Corner Cedar Hill and Cedar Hill X Road)
Serving the Cedar Hill, Shelbourne, Richmond and University Area
Rector:
The Venerable C. E. F. Wolff
Remembrance Sunday
8:00 a.m.—Holy Communion
9:30 a.m.—Family Eucharist
11:00 a.m.—Sunday School
11:00 a.m.—Choral Eucharist
This is our special Remembrance Day Service, and a warm welcome is extended to all veterans of the District to attend.
7:30 p.m.—Evensong.

Consistent Advertising Accumulates Readership



HOISTING ITALY'S COLORS over city hall Friday was Victoria Mayor Courtney Haddock and members of the Italian Assistance Association. The mayor proclaimed Friday Italo-Canadian Day in Victoria to honor opening of the Leonardo Da Vinci Centre. The community centre at 195 Bay was officially opened at 5:15 p.m. Friday by Lt.-Gov. John Nicholson. More than 2,000 members of the region's Italian community volunteered labor to build the centre. Standing from the mayor's left are association president Luigi Gazzola, secretary Matthew Di Iorio and Director Giuseppe Rosso.

FLQ Charges Culmination Of Seven Years

MONTREAL (CP)—The arraignment of 28 persons Thursday was a record in terms of number of persons appearing in court on a single day in connection with Quebec terrorism, which began seven years ago.

Hitherto, the biggest day was June 14, 1963, just 13 weeks after the first Molotov cocktail was thrown by terrorists bent on separating Quebec from Canada by force.

Sixteen persons, nearly all in their late teens and early 20s, were charged that day on more than 150 counts of murder, conspiracy, public mischief and causing or intending to cause explosions.

Four men received sentences ranging from six to 12 years Oct. 7, 1963, on manslaughter charges—reduced from non-capital murder—in the death of Wilfred Vincent O'Neill, a night watchman killed when a bomb exploded the previous April 20.

They were among 11 persons who had pleaded guilty to various charges, including one woman who received a suspended sentence for placing explosives.

HUSBAND GOT 10 YEARS

Her husband, Georges Schoeters, 33-year-old Belgian-born student and eldest of the accused, received a total of 10 years for placing explosives and causing explosions.

Two younger men later received sentences of three and four years respectively in connection with mailbox blasts in suburban Westmount, one of which maimed Sgt.-Maj. Walter Leja, an army explosives expert.

The Front de Liberation du Quebec recently named Gabriel Hudon, 28, who received 12 years for the O'Neill slaying, as one of 23 "patriot political prisoners" held in Quebec. The FLQ demanded their release in exchange for the life of British envoy James Cross, kidnapped Oct. 5 und still missing.

The FLQ list included three other men sentenced to life for the slaying of two store officials during robbery of a downtown firearms shop in August, 1964. Another "political prisoner" was Pierre-Paul Geoffroy, 26, sentenced to life terms on 124 counts of placing bombs April 1 last year.

Victoria British-Israel Association
TUESDAY, November 10th, 7:45 p.m.
NEWSTEAD HALL, 734 Fort Street
The Joys of the Kingdom
Mr. D. Puhach, Vancouver, B.C.
Bookroom, 738 Fort Street, open weekdays Noon to 3 p.m. VISITORS WELCOME.

CANADIAN LEGION
SERVICE OF REMEMBRANCE
3:00 p.m. in St. John's
(Quadra and Mason)
Address: Canon Hugh Mortimer, Base Chaplain
His Honour the Lieutenant-Governor will be present



Since 1912

Sands Exclusive service for those who travel . . .

A collect call to Sands, at a time of emergency, brings one of our service vehicles (or charter aircraft) out to you anywhere in the Pacific Northwest.

You are spared the distress of having an unfamiliar funeral director in another city arrange for removal to Victoria, and at a cost which far exceeds our special service. Sands relieve you of all anxiety at a time when it is comforting to have friends attending to your needs rather than strangers.

Sands gives forethought to funeral costs . . .

A service of dignity and beauty can be arranged regardless of financial circumstances. The selection of casket to suit every financial need is made possible through Sands' economical practice of purchasing . . . savings which are shared with those we serve.

THREE FUNERAL CHAPELS
MEMORIAL CHAPEL OF CHIMES
Phone 388-5155, 388-5156, 383-7511
Victoria, B.C.
CHAPEL OF ROSES
Sidney, B.C. Phone 656-2932
CHAPEL OF HEATHER
Colwood, B.C. Phone 478-3821

Sands MORTUARY LTD.



A SACRED CONCERT FEATURING
THE COURIERS of Harrisburg Pennsylvania
plus THE GOSPEL MESSENGERS of Nanaimo
SATURDAY, NOVEMBER 14, 8:00 P.M.
OAK BAY JUNIOR HIGH SCHOOL
Tickets: Advanced $1.50, General Admission $1.75
Tickets available: British Importers, Village Shoes
Leslies' Christian Supplies, 737 Pandora Saunders & Hitchman Sales & Service



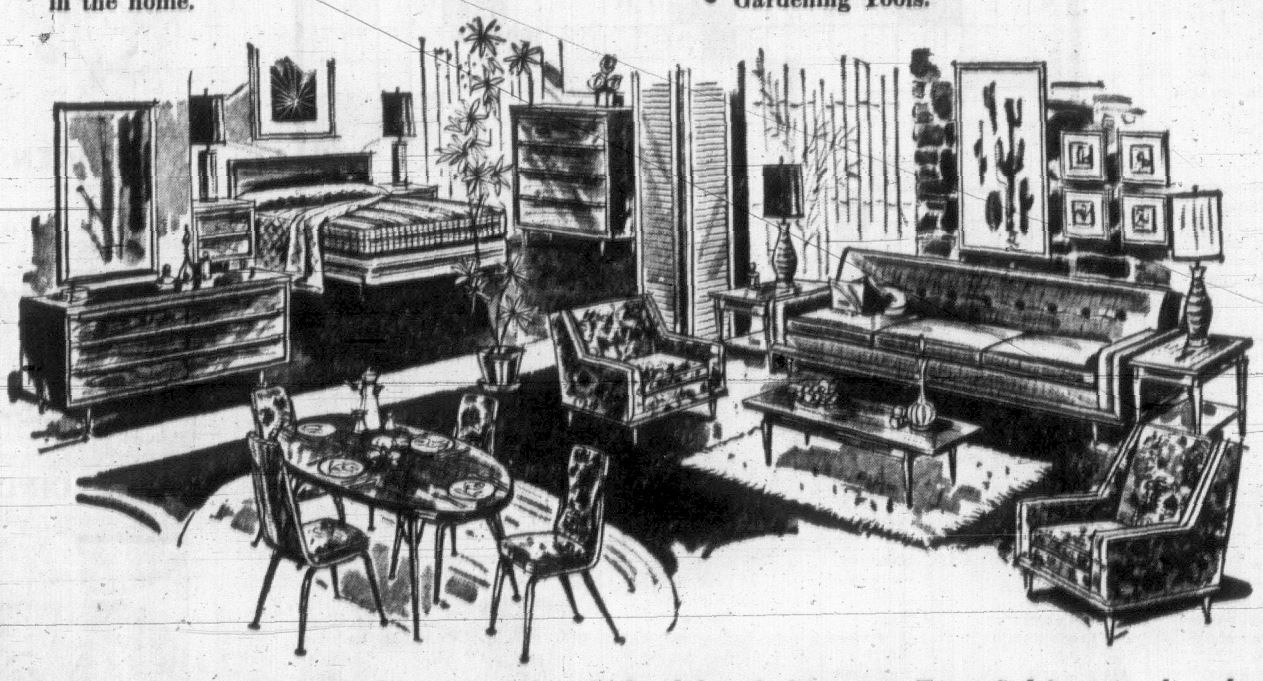
Available at Prices You Can Afford



The home of your dreams can be furnished to suit your taste, easily and inexpensively by checking the advertisements in the Victoria Daily Newspapers.

You'll find a wide selection of furniture items listed by your local merchants to help you create room ensembles in established designs . . . or mix and match to your heart's content.

- Chesterfield Suites and Upholstered Occasional Pieces.
- Dining Room Furniture.
- Bedroom Suites and Sofa Beds.
- Coffee Tables, End Tables, Knick-knack shelves, etc.
- Lamps for every purpose.
- Desks and other items to fill every need in the home.
- Kitchen Ranges and Refrigerators.
- Laundry Equipment and Dryers.
- TV's, Radios, Hi-Fi and Stereo Sets.
- A host of smaller household appliances.
- China, Cutlery, Utensils, etc.
- Kitchen and Garden furnishings.
- Gardening Tools.



For outstanding values in the World of Home Furnishings check the pages of the Victoria Daily Newspapers for the advertisements of your favorite stores

YOUR LOCAL MERCHANTS ADVERTISE TO KEEP YOU INFORMED ON WHAT IS AVAILABLE, PRICES, ILLUSTRATIONS, EXTRA VALUE DAYS!

Look for them in the "Welcome Medium"

Victoria Daily Newspapers

MIDDLE-CLASS ANIMALS



SNOJOE



The Wonderful World of Animals



By DR. FRANK MILLER

DEAR DR. MILLER: Schnoozer is never as happy as when he is chewing up some of our house plants. We have yelled at him enough times when we have caught him at it that he knows he is not supposed to be doing it. Yet he seems irresistibly drawn and we simply can't break him of the habit. You cautioned that the plants can be poisonous in your column and even if they weren't, we would like to enjoy them ourselves rather than allowing him to eat them all. As mentioned, s c o l d i n g him doesn't stop him. We have tried spraying the plants with cat repellents and that didn't work either. Once you mentioned protecting them with chicken wire and that is what we are doing now but it certainly does detract from their appearance. We hope you have a better suggestion.

—M.N.

DEAR M.N.: Schnoozer's salads are definitely not good for him and could, even, prove fatal. Unfortunately, I know of no good answer to the problem. One cat owner solved the problem by growing cactus exclusively. Another reduced the problem to some extent by deliberately growing some grass alongside the other plants. She reported her cat usually, but not always, ate the grass in preference to the rest of the house p l a n t s.

★ ★ ★

DEAR DR. MILLER: Lately my canary's feet have been much warmer than usual. I can't account for this either because the room temperature has been about the same. Why would Cynthia have warmer feet? Is this serious?

—R.G.

DEAR R.G.: Could be, if there is swelling along with the toasty toes. Swelling could indicate arthritis or gout both of which are, unfortunately, somewhat common in canaries. Both are difficult to treat. If there is swelling, let Cynthia's doctor decide what to do.

★ ★ ★

DEAR DR. MILLER: I've recently gone on a campaign to get my husband to eat a lot of salads and foods of this kind instead of just the meat, potatoes and pie that he has always preferred. The reason I am trying to push the salads on him is that I've heard they help keep a person young. Actually, my husband is middleaged and it is very obvious, particularly when we retire for the evening. My husband snorts and says salads are rabbit food and he is not going to go along with my experiment. Can you offer me any help?

—T.E.

DEAR T.E.: Well, I can at least verify the fact that rabbits remain romantic well past middle age. Greenery is, obviously, a "go-go" food for rabbits. Whether salads will soup up your husband can be determined for sure only by trying them.

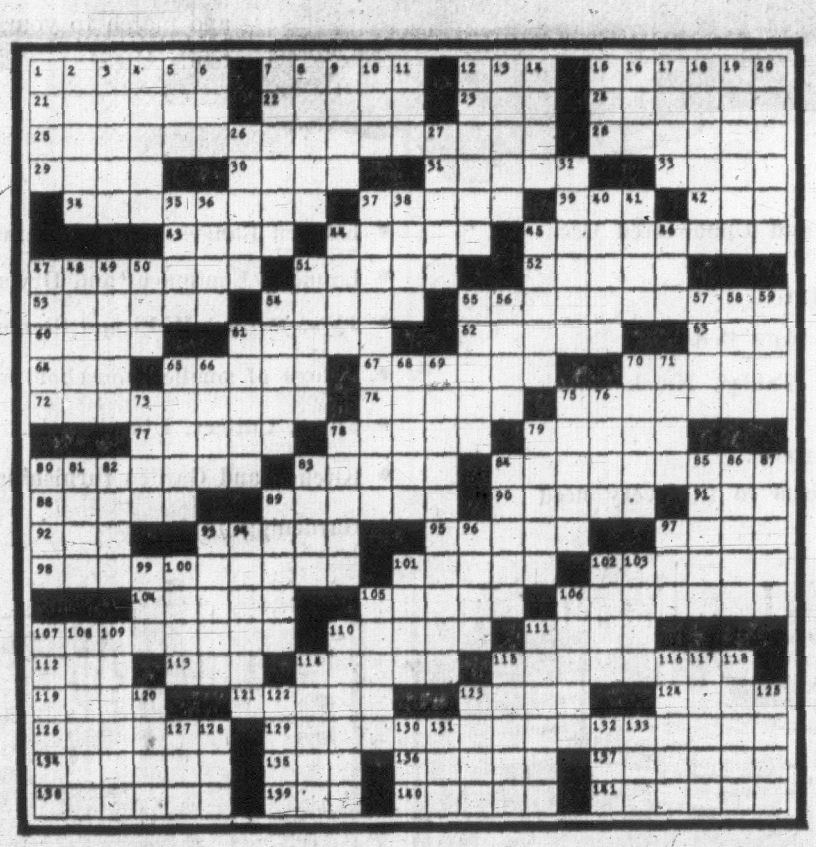
★ ★ ★

DEAR DR. MILLER: I have a very small parrot that is called a Quaker. I've just got him and he doesn't talk at all and I wonder if I should keep him. Do they make good pets? Can I teach him to talk?

—N.S.

DEAR N.S.: The Quakers are one of the conures. Perhaps the best known of this type of small parrot is the Half-moon. While these birds are a mite meager in mouthings intelligible to humans, they are, nevertheless, great pets. They are highly intelligent, alert and affectionate birds.

WEEKLY PUZZLE



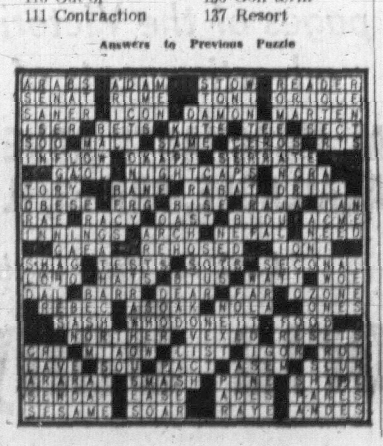
ACROSS

1 Semites
6 Furniture style
10 Arrange in a compact mass
14 Library customer
20 French legislative body
21 Hoarfrost
22 Nickname
23 Passerine bird
24 More rational
25 Image
26 Friend of Pythias
27 Dark brown fur
28 Tributary of the Elbe
29 Wagers
30 High flyer
31 Golf peg
33 Cut: suff.
34 Nickname for Can.-Am. canal
35 African nation
36 Identical
37 Game fish
39 Wall Street term: abbr.
40 Influx
42 African mammal
44 Notched
46 Prison: Eng.
47 Late drinks
49 Ibsen heroine
51 English conservative
53 Ruin
54 African capital
55 Exercise
57 Fat
59 Work unit
60 Northeast wind: Fr.
61 Indian VIP
63 — Fleming
65 Girl's name
66 Full of zest
68 Kiln
69 — Sayao
70 Peak
71 Turns at bat
73 Principal
74 Himalayan kingdom
75 Want
76 Earth goddess
77 Washed down again
79 Caddoan Indians
81 Pursue
83 Trials
86 Topers
87 Barbituate
90 Grey wolf
91 Head gear
92 Thermal units: init.
93 Scottish inventor
94 Grief
95 Pigeon pea
96 Attorney: abbr.
97 Expensive
98 Remote
99 Fresh air
101 Ancient fiddle
103 Immersed in water
105 V. Lopez theme
106 Singles
107 Obi
108 Mystery story: var.
110 Comestible
112 Wind
114 Annoyed
115 Adjusts again
118 Shout: Fr.
121 Cat cry
122 Slant
123 Russian name
125 Bosh!
126 Wash
128 Old French coin
129 Agreement
130 Alloy
131 Gloss
132 Biblical mountain
134 Shatter
136 Yearn
137 Mold
138 Japanese city
139 Tranquilize
140 Summer drinks
141 Window glasses
142 — seeds
143 Tower
144 Martha —
145 So. Amer. mountains

DOWN

1 Umbrian town
2 Objective
3 Favorite of girls
4 Max —
5 Ocean liner: abbr.
6 Airy spirit
7 Helpful aid at home or in library
8 Minor prophet
9 Males
10 Aver.
11 Large book
12 Wife of a Beatle
13 January vacation
14 Teen-age lovers
15 Division of time
16 Melodies
17 Imbecile
18 Choose
19 Leases
26 Russian composer
29 Cry lustily
30 Hebrew letter: var.
32 Go astray
35 Barnyard sound
36 Seasoning
37 Onion
38 — Baelt (Danish channel)
41 Minstrel songs
43 Gustav, e.g.
44 He knows: Sp.
45 Silkworm
48 Dice throw
50 Childrens' classic
51 Rounded moulding
52 Scottish town
53 Beaks: Fr.
56 Disabled
58 Sea bird
60 One of the three B's
62 Nabokov best seller
64 Nickname
67 Author specializing in 108-A's
68 Norse coins
69 Cots
70 —Domini
72 Othello villain
73 Liberal —
74 Seines
78 Tart
80 Eight: comb. form
81 Ratified: abbr.
82 Light gray
84 Body organ
85 Casualties of "huff and puff"
87 Girl's name
88 Top notch
89 Dregs
92 Ornament
93 Famed animator
96 Twig broom
97 Portal
98 Liver: Fr.
100 Animal collections
102 Forbid
104 Ed Sullivan's "—"
105 Nearest
109 Graduated series
110 Out of
111 Contraction
113 Philippine peasant
116 Hair piece
117 Intense effort
118 — of '70
119 Peep show
120 Russian Johns
122 — beam
124 Canadian birds
127 Wagnerian role
129 Raisin: Sp.
130 Verdi opus
131 Mongoloid tribesman
133 Old Dutch measure
135 Yellow red
136 Golf term
137 Resort

Answers to Previous Puzzle



PEANUTS



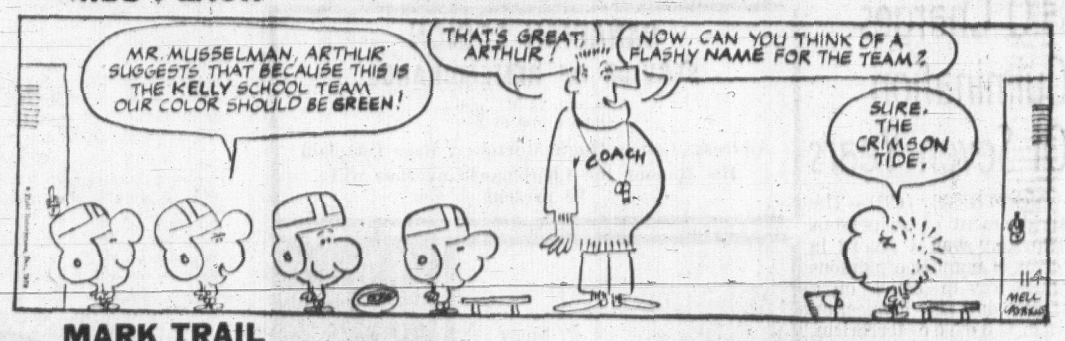
WIZARD OF ID



APARTMENT 3-G



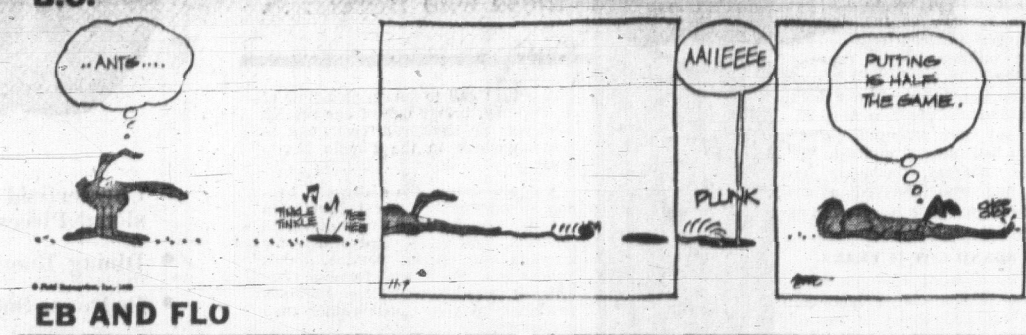
MISS PEACH



MARK TRAIL



B.C.



EB AND FLO



SMIDGENS



THE CIRCLE

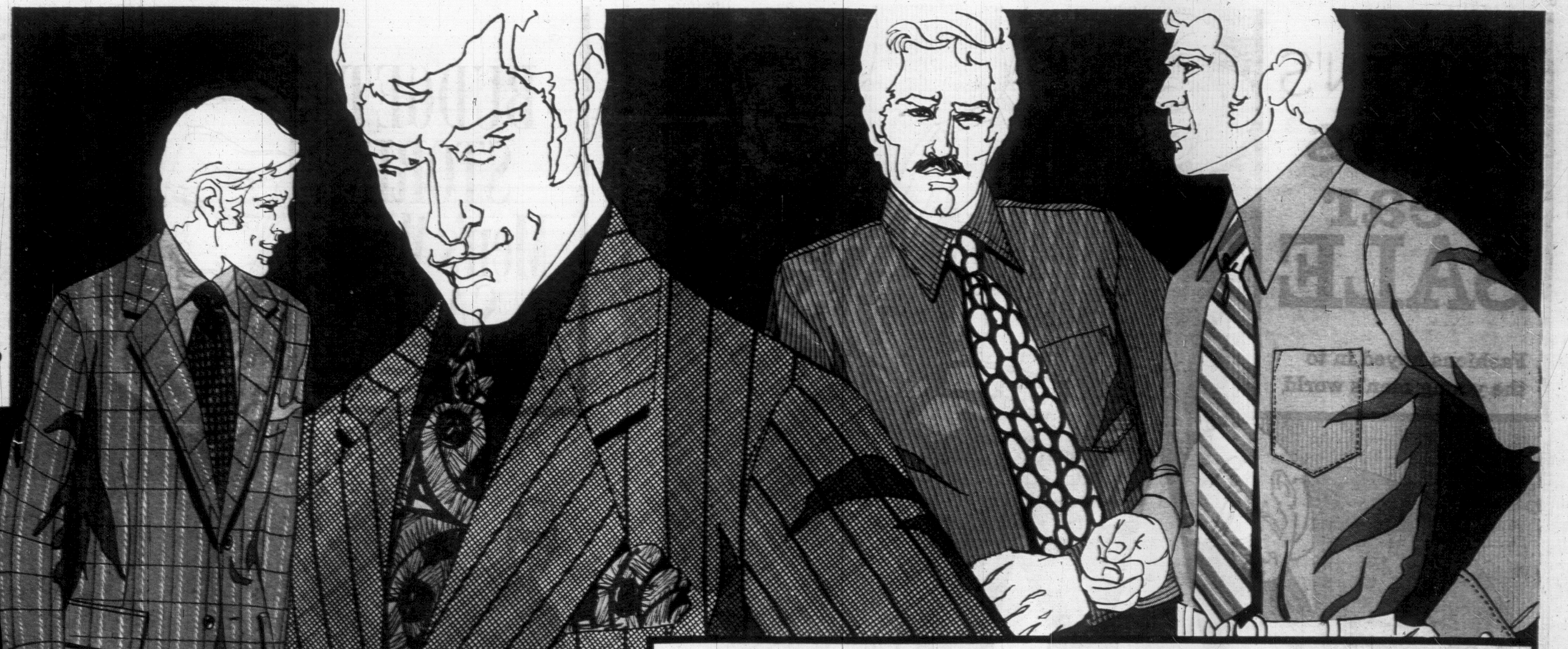


NANCY



EATON'S Men's Wear SALE

No-Nonsense Styles for Men Looking to The Top



Save 20.01 – Eaton's Birkdale Two Trouser Suits with Onward Styling for Upward Men

10 **Reg. 110.00** — Save now on our top line collection of exclusive - to - Eaton's Birkdale "Specified" two-trouser suits. Specified, because they're custom tailored to our exacting specification, by top name manufacturers then tested and examined until they merit the Eaton's Research Seal Of Approval. To accommodate a man's mobility and need for twenty-four-hour comfort, Perma - crease trousers as fresh pressed at night as in the morning. No - curl waistband. And a large selection of fabrics and colours to express your uniqueness. All - wool worsteds in both single and double breasted styles: blue, green, grey, chars and browns. Double breasted model features boot flares. Choose from glens, checks, plains and new geometrics. Sizes 37 - 46, regular, short or tall.

Sale, Jacket and two trousers

89.99

Men's Clothing, Dept. 229

Striped Or Plain Long Sleeve Dress Shirts

11 A colourful array of men's long sleeve dress shirts, priced to accompany every suit in your wardrobe. Of 65% polyester, 35% cotton permanent press, they're smart enough to sport on formal occasions, casual enough to wear without a tie. Feature regular collar, French cuffs, chest pocket. In plains and stripes of blue, gold, green or tan. Use your Eaton's account card to stock ahead for future gifts. Sizes 14½ - 15 (33, 34), 15½ - 16 (32, 33, 34, 35), 16½ - 17 (33, 34, 35), 17½ - 33.

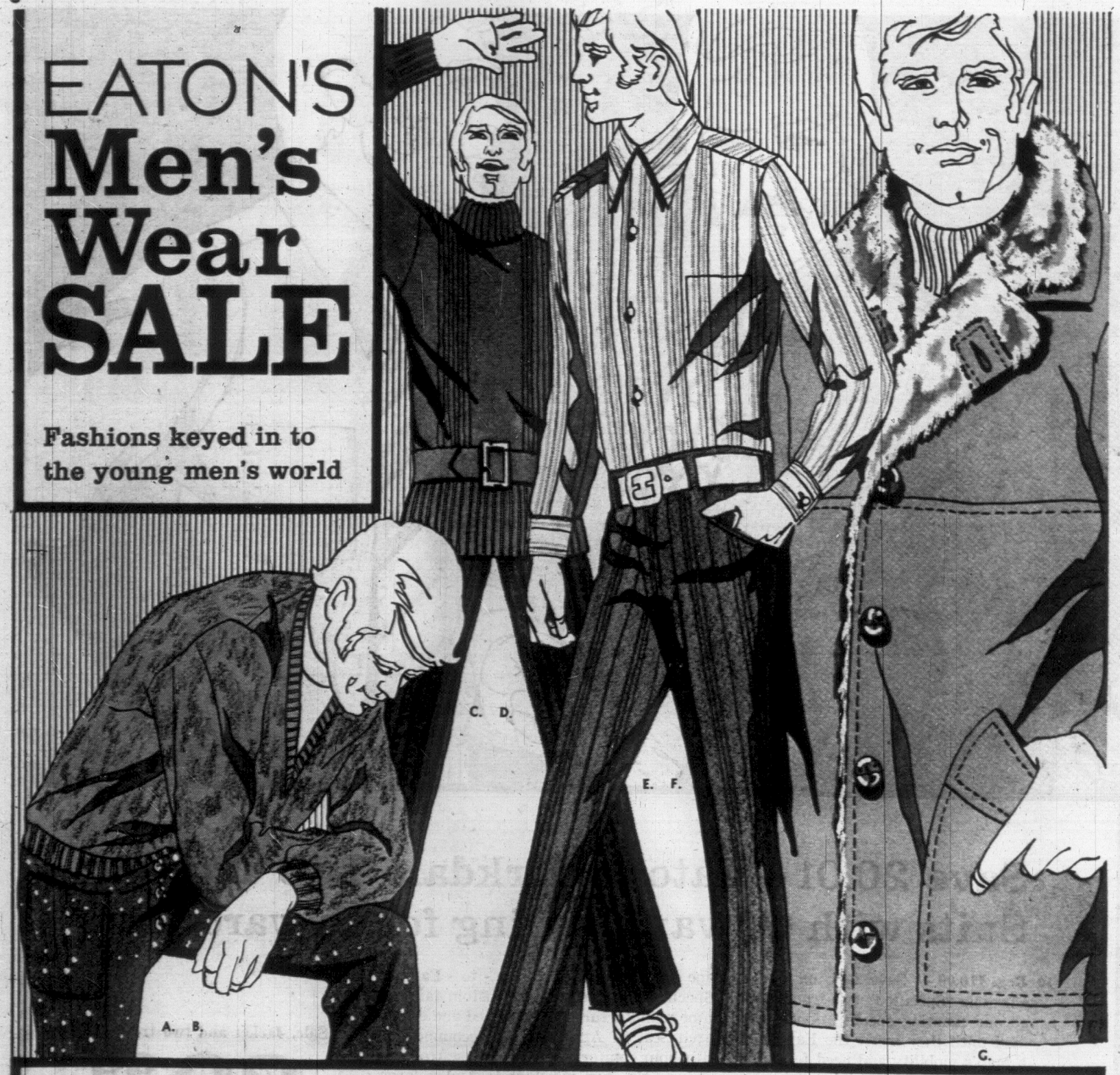
Sale, each

4.79

Men's Furnishings, Dept. 228

EATON'S Men's Wear SALE

Fashions keyed in to the young men's world



A. V-Neck Wool Pullovers

12 Warmth and colour for young men in washable wool styled with long sleeves. Colours are blue, gold, blueberry,, red pepper and ginger. Sizes S.M.L.

Sale, each **12.99**

B. Navy Denim Flared Jeans

13 Slim fit with the full flare leg so popular with young men. Heavyweight pre-shrunk washable navy denim. Diagonal heel to toe cut bottom. Waist sizes 28 to 36. Sale, each **5.99**

C. Turtled Neck Sweaters

14 The new long belted model with 6 inch of ribbed waistband. Great in grape, purple, cherry, red, sun gold, blue. Sizes small, medium, and large.

Sale, each **8.49**

D. Hi-Low Corduroy Flares

15 Styled with favoured slim fit hip and waist with the new wide, deeper belt loops. Flare legs. Colours are navy, brown, camel. Waist sizes 28 to 36.

Sale, each **7.79**

E. Fashion Favoured Shirts

16 Styled with long point collar, 2 button cuff in washable polyester and cotton with permanent press. Bold woven stripes in colour variety. S.M.L.

Sale, each **4.59**

F. Handsome Dress Flares

17 Multi-stripe permanent press fabric styled with 2 button waistband, 2 front straight cut pockets, 2 welt hip pockets, slim fit with full flare. Waist sizes 28 to 36. Sale, **11.99**

G. Rawhide Pile Lined Jackets

18 Leather "Rawhide" in 30" length, Eskilon pile collar and lapels framed with rawhide and framed rawhide buttonholes, button front and 2 slash welted pockets—great for the chilly outdoors. Colours are Western tan, dark brown. Sizes 36 to 42.

Sale, each **27.99**

Boys' Wear, Dept. 232

BUDGET STORE Men's Wear SALE

Shirts—sweaters—and long warm jackets for chill weather, all sale priced for quantity buys.



A. Men's Rain Coats

Canadian Mist cotton combined with Silicone proofed nylon in double and single breasted (slight body shaping) models with deep centre vent. Zip lined with Dupont's new fabric Orlon lining. Tabac, tan, teal brown, grey mist. Sizes 36 to 46 Regular, 40 to 46 Tall.

Sale, each **24.99**

B. Suburban Coats

About 36 warm inches long, body lined with Orlon pile and topped with cosy Orlon shawl collar. Button front and two slash pockets. Wool outer shell. Blue, brown, grey and loden. Sizes 36 to 46.

Sale, each **19.99**

C. Rawhide Jackets

Plenty of Orlon pile lining in this 30-inch coat of rugged rawhide leather (a real deterrent to weather penetration). This is a "best buy" quality at a real low price. Tan colour. Sizes 36 to 46.

Sale, each **33.99**

D. Handsome Blazers

Blended wool in good looking hopsack weave styled in the new double breasted way that lends such a masculine look to dress attire. Has the centre vent and Sanitized lining. Blue, green, brown with stripe; and solid navy or brown. Sizes 36 to 44.

Sale, each **28.99**

E. Men's Dress Shirts

Colour plus price is the story here with wonderful washable polyester and cotton coloured in deep Fall tones, style with long sleeves, convertible cuffs, regular soft collars. Blue, gold, green Sizes 14½ to 17.

Sale, each **4.99**

F. Men's Knit Shirts

Just what you want under a pullover or a warm cardigan—machine washable high bulk Orlon by Dupont—short sleeve style with placket collar, four-button front. Pecan, squash, navy, grass, white collar trim. S.M.L.

Sale, each **6.99**

G. Warm Orlon Cardigans

Attractive boucle stitch in machine washable high bulk Orlon by Dupont. Styled with six-button front and two lower insert pockets. Colours co-ordinate with F. items — pecan, squash, navy, grass. Sizes S.M.L. and XL.

Sale, each **9.99**

H. New Sport Shirts

And the news is in the three-button cuffs on the long sleeve. Choose regular or the newer body style — all permanent press polyester and cotton. The colours are great for Fall and all seasons—blue, green, brown, gold, red. Plains, stripes and fancies. S.M.L. and Extra Large.

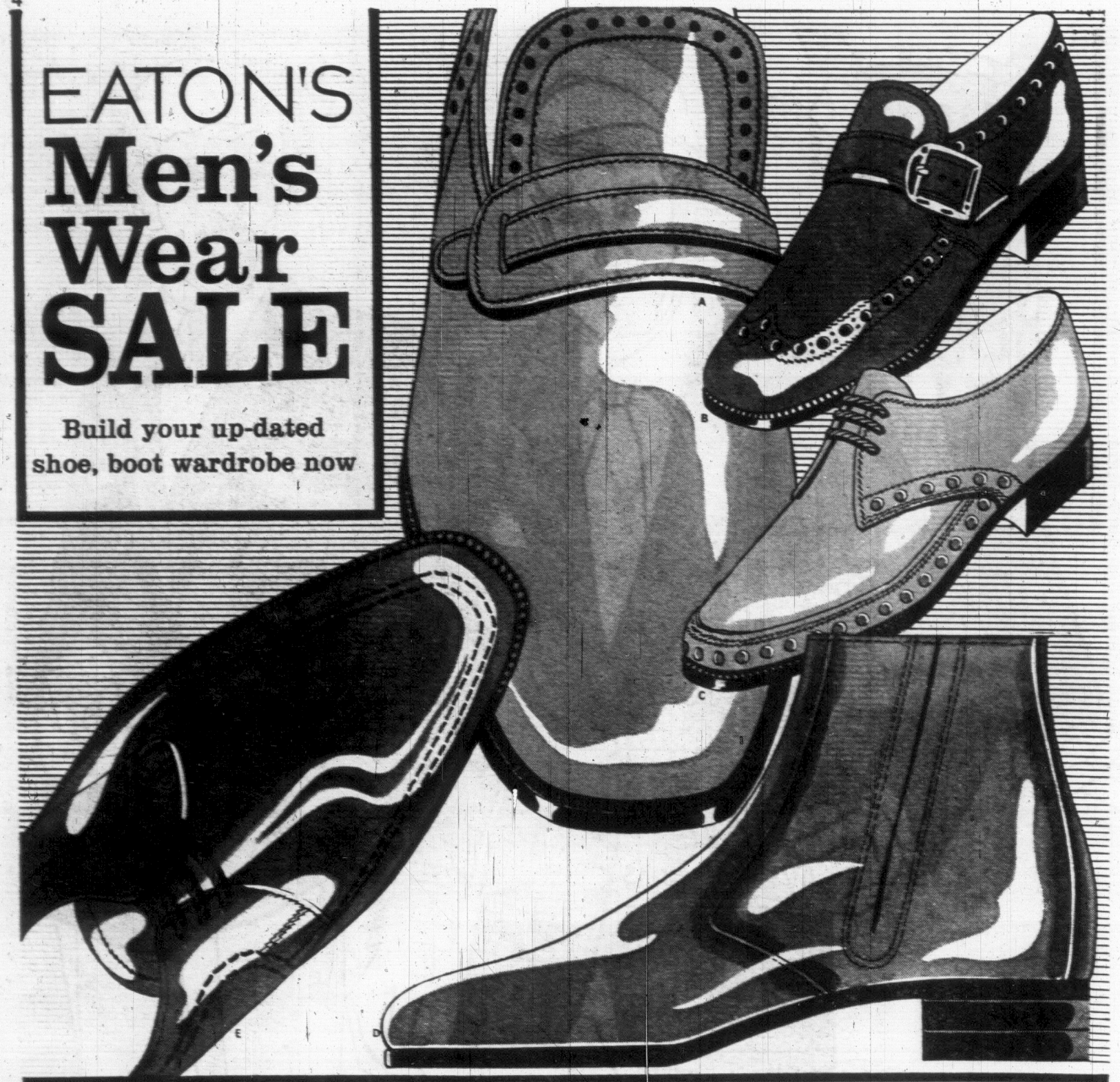
Sale, each **3.99**

Two for **7.89**

Budget Store, Dept. 928

EATON'S Men's Wear SALE

Build your up-dated shoe, boot wardrobe now



Save 5.00 on every pair of Birkdale Shoes You Buy

9 When you buy a sale shoe don't buy just any old shoe —insist on Birkdale specified—because you'll get a shoe that's been crafted for supreme foot comfort and blissful fit—the kind you can go on wearing and wearing without wincing. What's uppermost in your mind when you buy shoes? Total comfort, of course, at a reasonable price. Get all this now with Birkdale shoes plus updated stylings that are tops on the fashion list. This is your chance to match your shoes to your suits, to change from casual to dress, to be right in style and colour. We suggest you simply come down—look—try on more than a few.

A. Plain toe slip-on with vamp strap, leather soles, rubber heels. Black and antiqued brushed brown.

B. Monk strap shoe has hidden gore (more comfort), wing tip and perforated strap. Yours in black only.

C. Blucher style shoe has stitched moccasin vamp, heavy single sole—Goodyear welt sewn. Black and Autumn gold.

D. Boot with 7-inch zipper on the inside. Has soft English full grain upper. Black or brown to choose.

E. Three eyelet moccasin with low binding, leather soles.

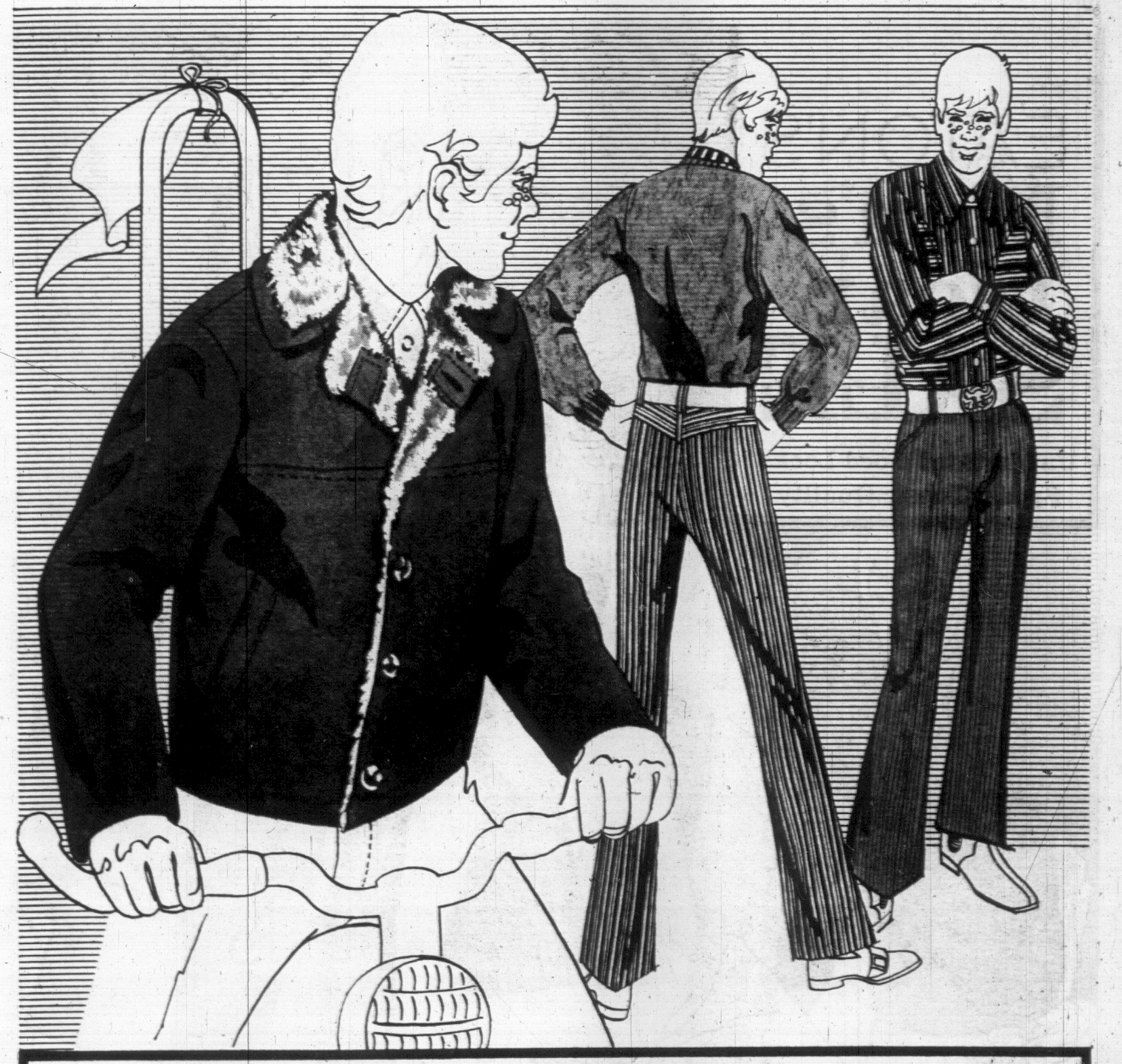
All available in Sizes 7 to 12.

Men's Shoes, Dept. 237

Reg. 23.00
Eaton Sale Price, pair
17.99

No Down Payment – No Payments 'til January*

*Regular service charges will be added on the monthly balance of each account from time of purchase.



Water Repellent Suedine Jackets

19 Rain runs like water off a boy's back in these hip length cotton suedine jackets made for all-weather wear. Warm Orlon pile lining extends right over the collar and lapels. With two slash pockets to keep his fingers warm, framed button-holes that wear a little longer. They're available now in Western Tan or Dark Butter.

Sizes 8 to 18.

Sale, each 13.99

Boys' Sports Shirt

20 Assorted stripe patterns styled with long pointed collar, long two-button sleeves. In Polyester and cotton permanent press fabric. Boys' sizes 8 to 18.

Sale, each 2.59
or 2 for 4.99

Flared Casual Pants

21 Assorted stripes and checks on the favourite pant style for boys; jeans, with wide flare bottoms. Regular belt loop model with front and hip pockets. Sizes 8 to 18.

Sale, each 3.99

Wool-Mohair Pullovers

22 Alpaca stitch high V-neck pullovers with long sleeves and turnback cuffs. Features ribbed hip-hugging waistband. In Fall's teal, new gold, green, rust. 10-20.

Sale, each 8.99

"Skinny Dip" Corduroy

23 Boys' slim-fitting-to-the-knee corduroy pants flare wide with diagonal bottoms. New wider belt loop model with scoop front pockets. Dark brown, navy, green. 8-16.

Sale, each 5.89

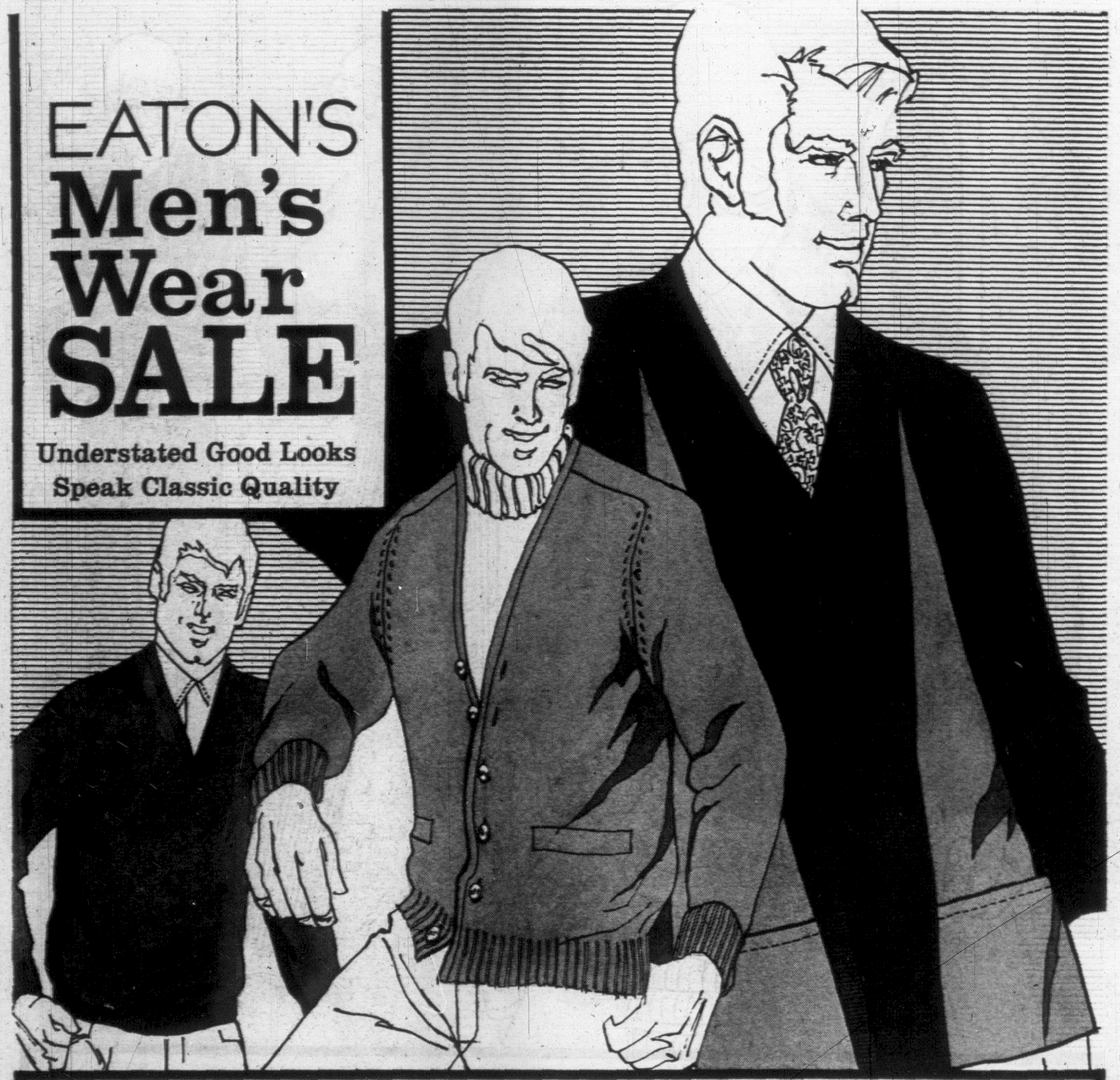
Boys' Wear, Dept. 232

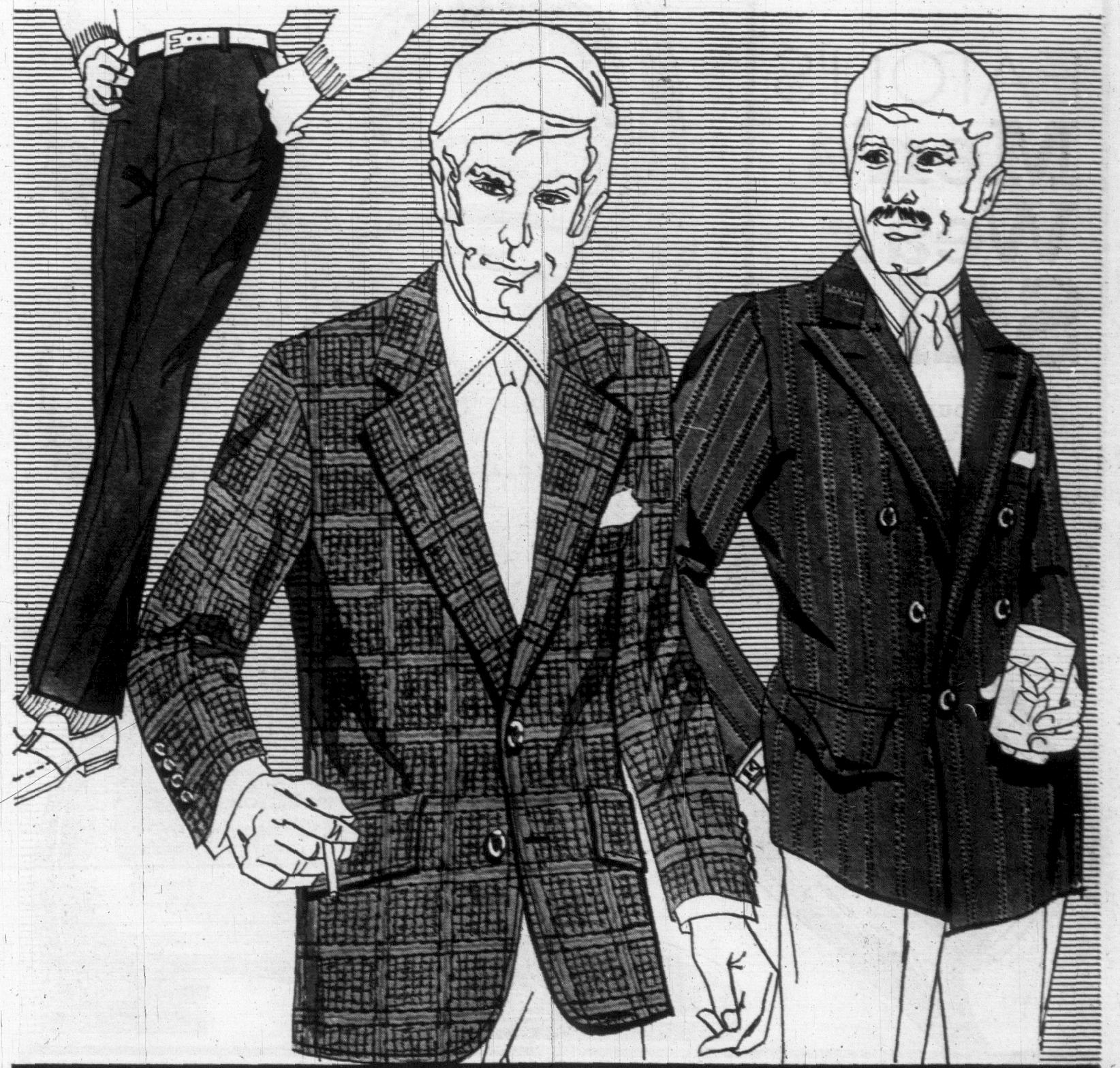
No Down Payment – No Payments 'til January*

*Regular service charges will be added on the monthly balance of each account from time of purchase.

EATON'S Men's Wear SALE

Understated Good Looks Speak Classic Quality





Two Classics in Cashmere

24 Cardigans to warm a chilly Fall with style. Features button front, two handy inset pockets and set-in sleeves for a fully fashioned look. Natural, green lovat, gold. S.M.L.XL.

Sale, each **29.99**

25 V-Neck Pullovers make a perfect topping for broad collared shirts on a Sunday drive or Monday tee-off. Quality speaks in natural, green lovat or gold. S.M.L.XL.

Sale, each **24.99**

Wool, Suede: A Natural

26 With the dawning of the age of Aquarius comes the return to the natural way of life. And what could be more timely than all wool teamed with a natural skin-like suede? Made up into a handsome cardigan with the luxury of full lining behind the front suede panels so that there's no bleeding on your shirt, ever, plus a durable double knit for the areas that take the most wear and stretch. With two lower inset pockets, too, to carry more than keys. In brown, avocado or gold. Sizes S.M.L.XL.

Sale, each **17.99**

Men's Furnishings, Dept. 228.

Stylemanship for Christmas Giving

Style Co-ordinates that Assure You of Fit and Fashion

All Wool Slacks: 2 Models

6 Deluxe fabric and styling put you at the top of the fashion list with a few of these slacks in your wardrobe. Styled with double lcurtained waistband, nylon zipper, shirt grips and heavy quality cotton pocketing and lining, and ban-rol waistband. Two models to choose:

Executive model — features belt loops, slant pockets, full cut body style, regular leg. Size 30-44.

Campus model — with lower rise, full top pockets, boot flares. Both in soft greens, warm browns, clear grey and char greens. Sizes 30-38.

Sale, each **14.99**

Sport Jackets Special

7 Always favored the sport coat with single breasted styling, either deep centre or side vents. Choose yours from all wool worsteds, tweeds and Saxonies — wide variety of herringbones, checks and striped patterns. Every jacket with fully Sanitized lining for lasting freshness and durability. Each with popular two-button closing. Buy more than one colour and pattern at this price. Shades include olives, tans, browns, blues and soft greys. Sizes 37-46 regular, 36-42 short, 39-46 tall.

Sale, each **37.99**

Classic Blazers for Fall

8 Blazers in a wonderful blend of Fortrel and wool that looks great and stays wrinkle-free. You'll like the interesting hopsack and twill weaves. Here as always traditional, either two or three button, double breasted styling. Distinctive. Handsome. Dependable quality. Finished with peaked lapels, classic metal buttons. Colours are navy or brown. Sizes 37-46 regular, 36-42 short, 39-46 tall.

Sale, each **37.99**

Men's Wear, Dept. 429/229

Build a Great Christmas Wardrobe at Eaton Sale Prices

EATON'S Men's Wear SALE

Big values and low prices for men's wear



A Suburban Length Jackets

4 Man it's **leather** all the way in this 35 inch length coat that's high style for now and on and on and on. Zip out the pile lining when it's warm, zip it in when it's cold — looks sharp, feels right. Single breasted fashion features a wrap-around belt with big leather buckle, half raglan shoulder (the right shoulder for this year) pointed front and back yokes. Handsomely detailed with self collar, buckle tabs on sleeves and on points of yoke, has two roomy flap pockets.

Sizes 36 to 46.

Sale, each **69.99**

B. Birkdale Specified Coat

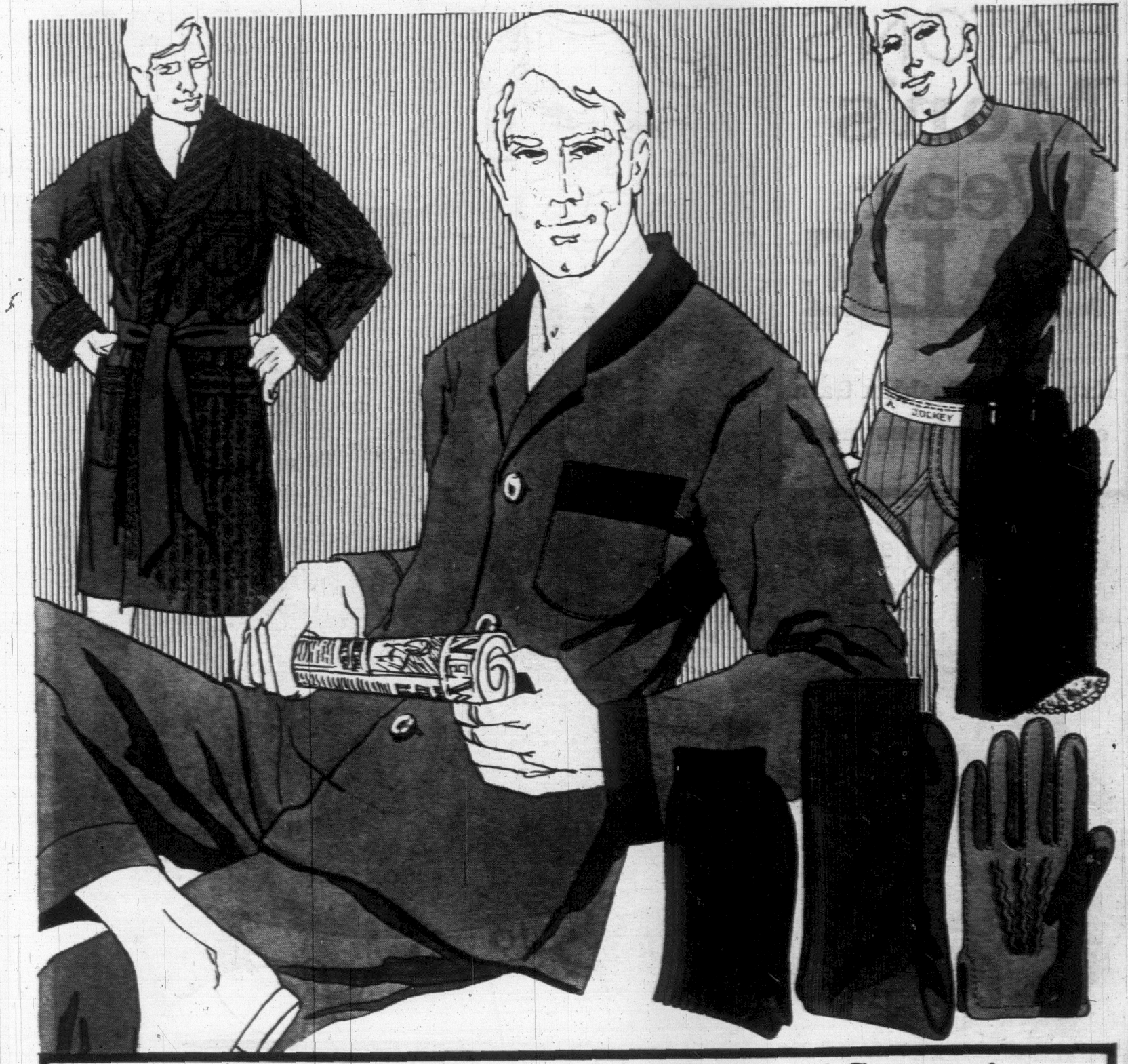
5 Geared for the rain and sleet — this model in a Fortrel and cotton blend fabric which has Scotchgard protection for water and stain repellency. Choose either the basic conservative with narrower lapels, slash pockets or the avant garde coat with all round belt, sleeve tabs and wider collar and lapels. Both have linings that zip in and out for more or less warmth without weight. This is what is termed a "best buy" — excellent value for the supreme quality and fit. Colours of beige and navy —both coats should be dry cleaned for retention of good looks and lasting fit. Sizes 36-46 regular, 38-46 tall, 36-42 short.

Sale, each **29.99**

Men's Wear, Dept. 429

No Down Payment — No Payments 'til January*

*Regular service charges will be added on the monthly balance of each account from time of purchase.



We've Relaxed Prices On A Man's Constant Companions

27 Men's Permanent Press Pyjamas that look good enough to appear on their own, feature plain shade with contrast trim. Jacket has notched lapel collar, one pocket and cuffed sleeves. Made of 80% polyester and 20% cotton, they combine the best of comfort with convenience. Pants have elastic insert in draw tape. Order by phone for aqua, rust, moss green or gold, in sizes B, C, D or E.

Sale, each **5.99**

28 At-Ease Robes come in a wide assortment of patterns and colours to delight any gift recipient. Limited quantities here though, so shop early. Sizes S.M.L.XL.

Sale, each **6.47 to 12.50**

Men's Underwear

29 All in white, soft gold, new green, bold blue. Sizes S. M. L. XL.
Phone Buy-line to stock up on Fortrel and cotton athletic tops or briefs.
Sale, each **1.39**

30 Fortrel and cotton T-shirts. **Sale, ea.** **1.59**

31 **Men's Nylon stretch hosiery** — Ankle sock or wool/nylon stretch sock in black, brown, carbon, ginger, olive, mineral blue, castle grey.
Sale, pair **.99**

32 Nylon stretch over-the-calf sock: black, brown, carbon, olive, charcoal or navy, or wool and nylon stretch sock: black, brown, carbon, mineral blue, charcoal, dark green.
Sale, pair **1.29**

Leather Gloves

33 Men's sheep suede slip-on with Orlon curl pile lining. Half-whipped stitching. 8½ to 11 in antelope or brown. Men's South African Capeskin with wool lining, side vents, 8½ to 11 in black brown, or grey.
Sale, pair **5.99**

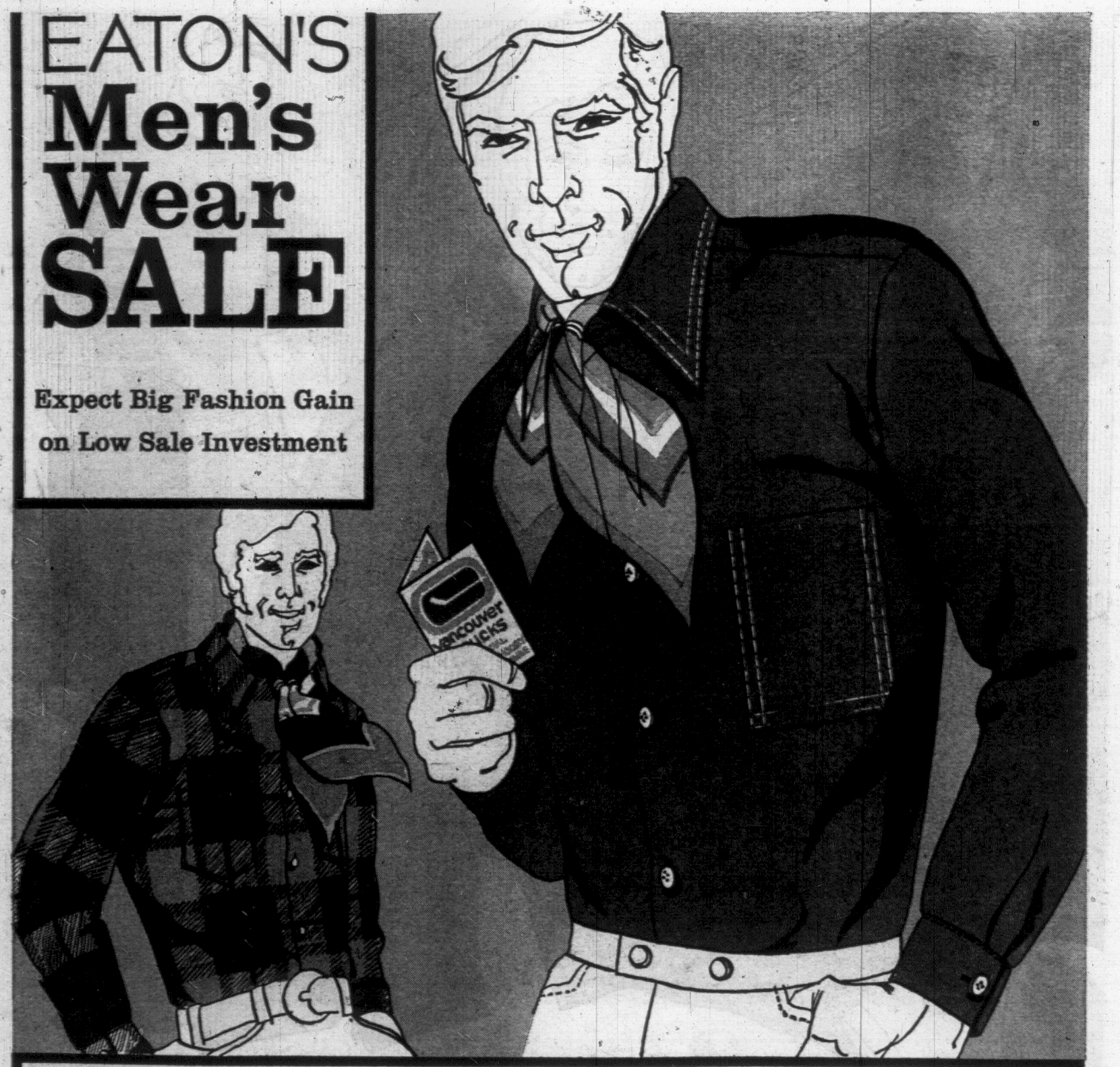
Men's Furnishings, Dept. 228

No Down Payment—No Payments 'til January*

*Regular service charges will be added on the monthly balance of each account from time of purchase.

EATON'S Men's Wear SALE

Expect Big Fashion Gain on Low Sale Investment



Colourful Sportshirts Wave Sameness Goodbye

Cotswool Sportshirts

34 Washable, wool-soft shirts of preshrunk combed cotton and wool, are styled with regular perma-stay collar and button cuff. Plain green, tan or gold; tartans of Auld Scotia, Ancient Black Watch, Ancient Elliott, Ancient Malcolm. S.M.L.XL. Sale, each **8.99**

Perma-Press Shirts

35 Long sleeve contour body shirts add wardrobe impact and interest to working suits. Feature: bonded collar, chest pocket and two button cuffs. In plain blue, green, gold, navy, red and mauve with contrast stitch. Sizes: S.M.L.XL. Sale, each **5.99**

Apache Tie Adds Colour

36 Unknot your psyche and tie on an apache. It's casualness personified, evoking associations with how the west was won. They're indifferent to class or age distinction and cost so little to enjoy. In a wide selection of colours and patterns. Sale, each **1.99**

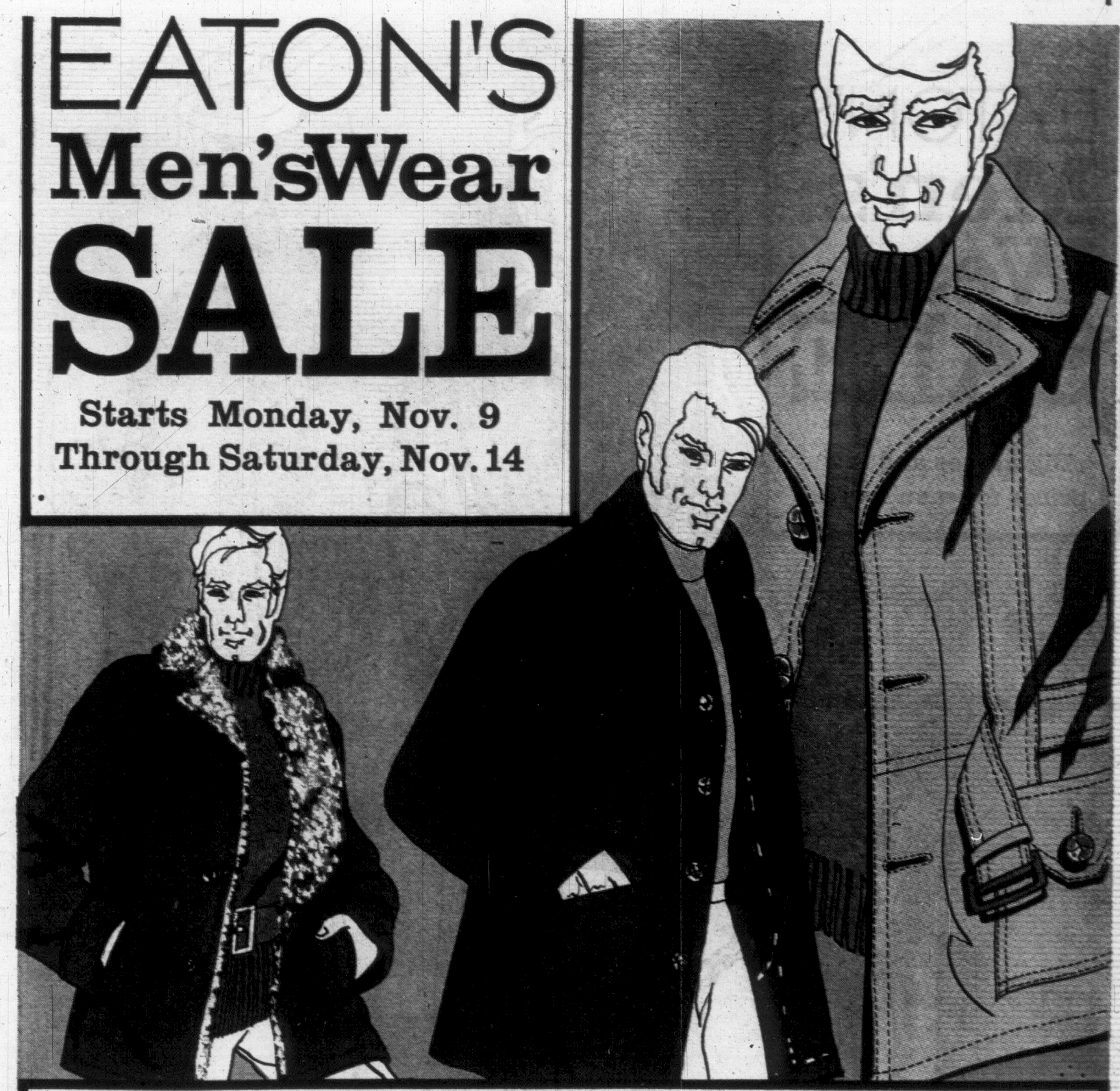
Men's Furnishings, Dept. 228

No Down Payment--No Payment 'til January*

*Regular service charges will be added on the monthly balance of each account from time of purchase

EATON'S Men'sWear SALE

Starts Monday, Nov. 9 Through Saturday, Nov. 14



Leather Trappings Corralled For The West

Casual Rawhide Jackets

1 **Reg. 55.00** — With Rawhide on the outside, soft warm pile on the inside, that's how the West was won. 32 full inches to withstand a range in temperature, stitched scoop pockets to keep the fingers warm. In brass, clay and buckskin. Sizes 36 to 46. Sale, each **48.99**

Suede Zip-Out Jackets

2 **Save 24.96—Reg. 79.95**—35 inches of butter soft, imported suede, in suburban length coats ruggedly styled for a man's way of life. Leather buttons, roomy flapped pockets, and zip-out pile lining for year-round wear. Dark brown, grey, medium brown, 36-46. Sale, each **54.99**

Pigskin Norfolk Jackets

3 The newsiest style since the Nehru, these jackets offer first quality imported skins crafted with impeccable features — 3 button, single breasted, with straps and tunnels for pigskin belt. In camel and vicuna. Even sizes 36-46. **Reg. 99.95.** Sale, each **69.99**

Men's Casual Wear, Dept. 429

Buy Line 388-4373

Store Information: 382-7141. Residents of Cobble Hill, Jordan River, Port Renfrew and Gulf Island call Toll-free Zenith 15000

Store Shopping Hours 9:30 a.m. to 6 p.m. daily. Thursday and Friday 9:30 a.m. to 9:30 p.m.

ROTO MAGAZINE COLOR 15¢

WEEKEND EDITION

100 PAGES 15¢

Weather: Cloudy, Rainy Periods

Victoria Daily Times

TODAY'S NEWS TODAY PHONE 382-3131

87th Year No. 126 ★ VICTORIA, B.C., SATURDAY, NOVEMBER 7, 1970 ★ PRICE: 15 CENTS

TERRORIST NAMES HENCHMEN

FLQ Kidnapper Caught

Sniper Wounds Soviet Soldier

BERLIN (AP) — A Russian guarding a Soviet monument in West Berlin was wounded early today by shots fired at him and a comrade, a British spokesman said.

The spokesman said two or three shots were fired about 1:15 a.m.

The soldier, wounded in the arm and left side, was taken by a British military ambulance to East Berlin, the spokesman said.

The incident occurred a few hours before Red Army units were to parade before the memorial in honor of the 53rd anniversary of the Bolshevik Revolution.

The official East German news agency, in a brief dispatch that called the incident "an unheard-of provocation," said officials did not know who fired the shots.

SLOGANS PAINTED

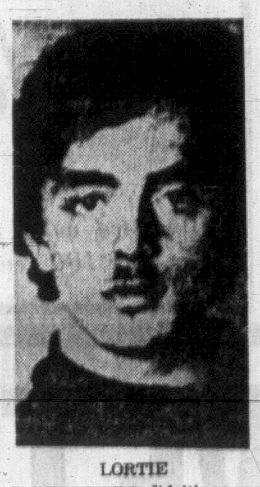
"Prelude against Bolshevism" and "Destroy the Red corruption" were smeared in red and white paint in a park rest area several hundred yards from the monument. A painted arrow pointed in the direction of the memorial through the park woods. The paint appeared to be fresh.

Police said leaflets found in the park called for "resistance against selling out Germany." The leaflets were signed by the "European Liberation Front," police said.

Officials in the Soviet embassy in East Berlin lodged a "decisive protest with the British military administration in West Berlin and demanded the necessary measures for the immediate discovery and serious punishment of the criminals," the agency said.

The memorial to Russian soldiers in The Second World War is in the British sector just inside West Berlin, near the Brandenburg gate.

Its guard contingent is 18 men who have a barrack just behind the monument. Two soldiers stand guard 24 hours a day.



LORTIE
. . . 'we did it'

AMERICANS BOYCOTT SOVIET ANNIVERSARY

WASHINGTON (AP) — Protesting Russian detention of two United States generals in Soviet Armenia, Washington officials are boycotting this year's Soviet national anniversary celebrations, and the order is reported to have come from President Nixon.

The diplomatic snub means American ambassadors are staying away from the caviar-and-vodka parties given by the Soviets in many capitals to mark the 53rd anniversary of the Bolshevik Revolution, though they may send lower-ranking U.S. diplomats if they choose.

Coupled with U.S. tit-for-tat expulsion of a Soviet news correspondent Friday, the snub marks a further deterioration of relations between the two powers.

Hospital Strikers To Let Nurses In

The International Union of Operating Engineers has instructed members striking two Victoria and nine Lower Mainland hospitals Monday not to interfere with anything directly affecting patients.

All service vehicles except fuel trucks will be permitted through the picket lines and hospital employees and nurses have been told the striking engineers will not impede their access to and from hospitals.

"They are to go in and do their jobs," Bob Berger, business manager of the International Union of Operating Engineers, said Friday. "All we've requested is that hospital employees perform their own work and don't do ours."

OPTIMISTIC

Berger expressed optimism that a settlement will be reached between the union and the British Columbia Hospitals Association in time to avert imposition of compulsory arbitration under Bill 33, as Labor Minister Peterson has threatened.

He said the hospitals have enough fuel on hand to run their powerhouses for about five days. The powerhouses provide steam for heat, laundry purposes, kitchens and sterilization.

Asked what the union would do if the strike continued long enough to exhaust fuel supplies, he replied:

"I'm anticipating that we will not be out that long, but a lot depends on other people in other places."

MONDAY MORNING

He said the powerhouses at the 11 hospitals will be turned over Monday morning to the chief engineers. They are management personnel.

Engineers at 17 other B.C.

Continued on Page 2

APPEAL AT 62.3%

The United Red Feather-Red Cross Appeal campaign finished November's first week $264,465 short of its goal of $701,314.

At noon Friday, the campaign had reached 62.3 per cent of its goal with total donations of $436,849.

Appeal officials are confident that returns from industrial, business, professional and other divisions will show large gains in the next two weeks.

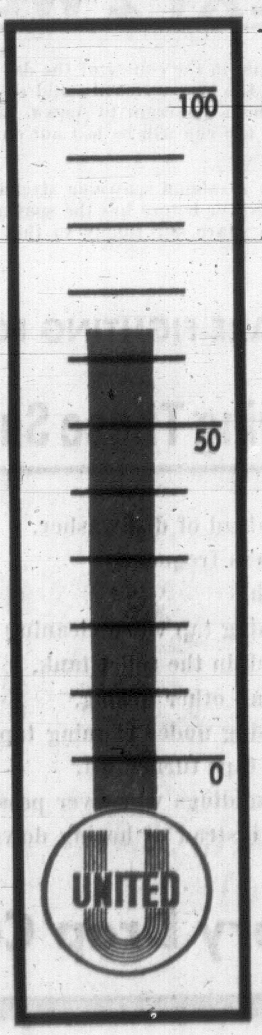
Several division chairmen told an Appeal staff meeting this week that many canvassers are still to report.

Community Chest information officer Mrs. Judy Nyquist said Friday that Appeal staff thanks everyone who has donated to the campaign so far.

She said individuals who were missed during the successful residential canvass Oct. 19 who wish to donate should call the Community Chest.

A division chairman, she said, would give special treatment to these callers by personally picking up their donations.

She said the extension of the campaign into November is customary and does not yet indicate the drive is in danger of failing to reach its goal.



ALS WIN CFL PLAYOFF

Montreal Alouettes advanced to the Eastern Conference final in the Canadian Football League this afternoon by defeating Toronto Argonauts 16-7 at CNE Stadium in Toronto.

The Alouettes now play Hamilton Tiger-Cats, first-place finishers in the Eastern CFL, in a two-game, total-point series to determine the East's representative in the Grey Cup.

'We Grabbed Laporte'

MONTREAL (CP) — Bernard Lortie, 19-year-old student arrested Friday, testified today at an inquest into the kidnap death of Pierre Laporte that he and three other men took part in the abduction of the Quebec labor minister Oct. 10.

Lortie said the other three were Francis Simard and brothers Paul Rose and Jacques Rose, all of whom have been named in warrants by police.

Lortie said the four had been thinking and talking about kidnapping someone and decided on Laporte.

The inquest adjourned briefly until the afternoon without Lortie having testified regarding the slaying except to say he was not at the scene on the fatal night.

He said the 49-year-old Quebec labor minister made a desperate attempt to escape the day before he was slain.

★ ★ ★

The witness said they picked up the labor minister from in front of his suburban home, using a 1967 model Chevrolet in which Laporte's body was eventually found Oct. 18.

He said Jacques Rose drove the car and the abductors were armed with M-1 automatic rifles. Three such rifles were introduced in evidence at the inquest.

On their way to the Laporte house in suburban St. Lambert they stopped at a restaurant and telephoned the Laporte residence. Jacques Rose phoned and Lortie said Jacques was told that Laporte had just stepped out.

When they arrived at the house Laporte was crossing the street to pick up a ball.

"Paul got out with the M-1 and pushed Laporte into the car," Lortie said.

★ ★ ★

They then drove along Tiffin Road and Taschereau Boulevard to St. Hubert to a house on Armstrong Street. They drove into the garage.

They had previously opened a hole in the wall between the garage and the house.

"We watched Laporte in three shifts around the clock."

Lortie said he does not recall everything that happened. He said Laporte cut himself while trying to escape.

He broke the lower half of a window and had the upper part of his body through it when the abductors pounced on him and dragged him back.

Lortie said he made bandages by ripping a towel into strips.

Lortie mentioned that among other things Laporte lost about "half a quart" of blood from the cuts.

Earlier, evidence was given that Laporte was cut on the left wrist, at the base of the right thumb and the upper right chest.

★ ★ ★

Photographs of Laporte's body showing these wounds were shown to newspaper men at the inquest. Clearly visible on Laporte's neck were the marks caused by the medallion chain used to strangle him.

The wounds on Laporte's wrist, thumb and chest were irregular gashes such as one might suffer in breaking a window.

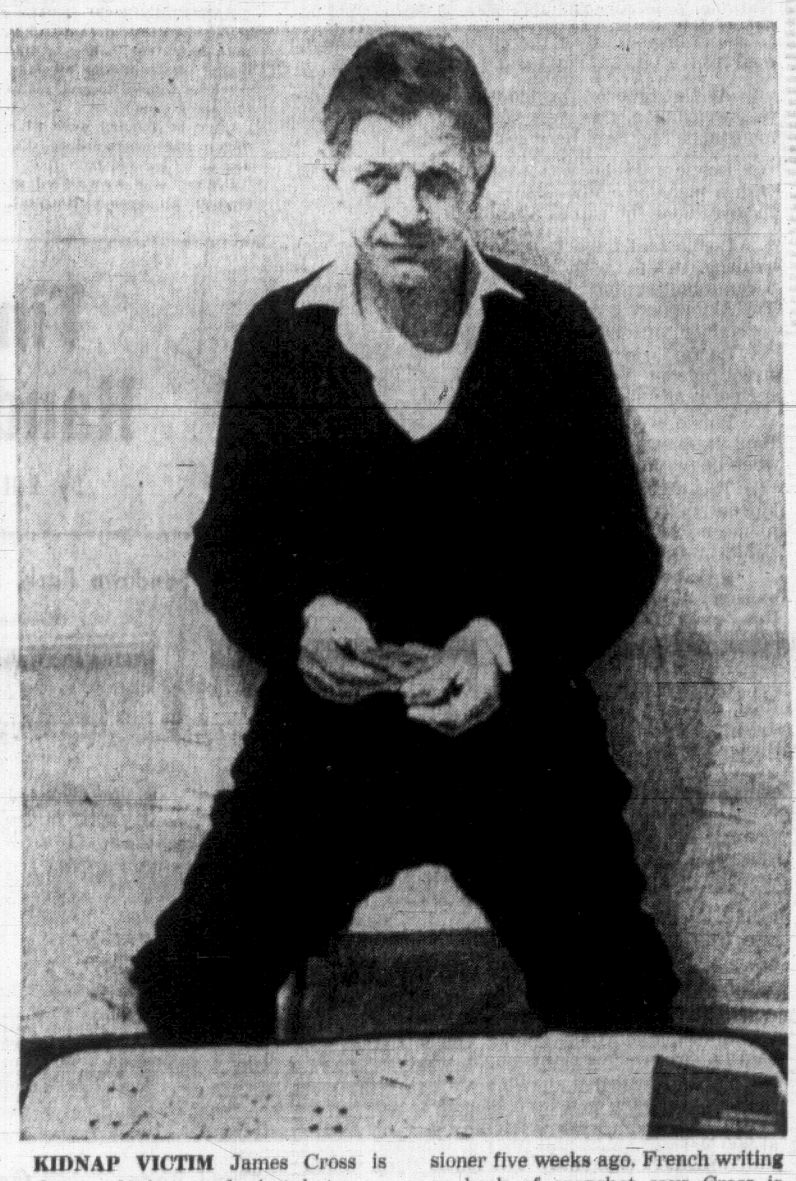
Lortie, of medium height with wavy brown hair and dark brown eyes, seemed a person of intense disposition as he gave his evidence.

He identified clothing worn by Laporte at the time of the kidnapping.

He said that a Laporte letter was written by the late minister himself.

Before being sworn in he replied in the negative when asked by Prosecutor Jacques Ducros whether he wanted the services of a lawyer.

Continued on Page 2



KIDNAP VICTIM James Cross is shown playing cards in photo released by FLQ terrorists who abducted the British trade commissioner five weeks ago. French writing on back of snapshot says Cross is sitting on a box of dynamite. (AP Wirephoto.)

FAMILY OF JAMES CROSS LEAVES FOR EUROPE

MONTREAL (CP) — The wife and daughter of kidnapped British diplomat James Jasper Cross have left Montreal to visit family friends in Europe, the British government office here announced today.

"Mrs. Cross has decided to make a short visit to close friends of the family in Europe, and left Montreal yesterday (Friday) for this purpose accompanied by her daughter Susan, a brief statement said.

"She continues to await anxiously the results of all the efforts being made to find her husband, and will be kept in the closest touch with all developments.

"Mrs. Cross wishes it at the same time to be known how very grateful she is for all the letters and telegrams she has received, and which are greatly helping to sustain her during this period of waiting."

Cross was kidnapped from his home Oct. 5 by the terrorist Front de Liberation du Quebec.

Meanwhile, the Associated Press today distributed a photograph of Cross which arrived at the news service's headquarters in New York by mail earlier in the day.

The photograph shows Cross, kidnapped five weeks ago by members of the Front de Liberation du Quebec, sitting in front of a small table, apparently playing a game of solitaire.

The photograph was accompanied by a four-page letter in French on FLQ stationery.

The letter makes no reference to Cross.

There is a crudely printed note on the back of the photograph, which immediately after receipt was wrapped in plastic to preserve any fingerprints.

The photograph is similar to one received Wednesday by the Montreal weekly tabloid Quebec-Presse.

INDEX

	Page
Births, deaths	28
Books	22
Classified	28
Comics	46
Entertainment	23, 24, 25
Finance	8, 9
Sports	16, 17
Travel	20
Weather	7
Women	41, 42, 43

INSIDE THE TIMES

● Conservative party political architect Dalton Camp, in volume one of his memoirs, sheds new light on his famous feud with former prime minister John Diefenbaker. Page 27.

● Earl Mountbatten of Burma, who calls himself a relic of an earlier era, is campaigning for a world college concept. Page 13.

● The Gallup Poll reports that a significant majority of Canadians feel the federal government has handled Canada's employment crisis poorly. Page 21.

● Bruce Yemen reports from the legislature. Page 3.

. . . KIDNAPPER CAUGHT

Continued from Page 1

He said he was making the statement "freely and voluntarily." He was picked up by police Friday night, questioned and made a statement to them.

A warrant was issued Oct. 23 for Lortie, Jacques Rose, 23, and Simard, 23. They were sought for conspiracy in the kidnapping of Laporte.

On Oct. 18, a few hours after the body of the cabinet minister was discovered in a car trunk near the St. Hubert airport, warrants were issued for Paul Rose, 27, and Marc Carbonneau, 37.

The two were wanted for the kidnapping of Laporte and James Jasper Cross, 49-year-old British trade commissioner forced at gunpoint from his Montreal home Oct. 5. Authorities believe Cross may still be alive.

A preliminary coroner's report earlier said the cuts were inflicted at least two hours before Laporte was strangled.

Lortie, when the inquest was adjourned, had not referred specifically to the death of Laporte.

He did say he left the St. Hubert hideout on Armstrong street about 6:30 p.m. Friday night Oct. 16, on the eve of the slaying, took a bus to a subway station and rode on the subway to the place where he stayed until he was picked up Friday.

He said he did not know Carbonneau, the fifth man named by police on kidnap warrants, but had heard of him.

Laporte had in his pockets some credit cards, his identity card as a member of the Quebec National Assembly and about $60 in cash.

The kidnappers used the money to buy barbecue food from a takeout restaurant, Lortie testified.

At the time of the kidnapping, Jacques Rose was wearing a grey wig, Francis Simard a false moustache and Paul Rose a blonde wig.

Lortie said he was wearing a military cap, with a piece of cloth — two eyeholes cut in it — tucked under the cap as a mask.

Lortie said Laporte removed the shirt he was wearing, white with green stripes, because it became bloodstained but he did not specify when. The kidnappers gave him a grey sweater and that became part of his death clothing.

Lortie said Paul Rose left the Armstrong street hideout Wednesday, Oct. 14, and "knew that he had been followed by police."

Lortie eventually went to meet him. He said Paul Rose was clean-shaven and neatly groomed when he met him the night of Oct. 16.

The witness said he departed the St. Hubert hideout that evening and went by bus and subway to meet Paul Rose at a place near radio station CJMS in east-end Montreal.

He said he told Rose what had happened at the hideout — the escape attempt, apparently — and Rose gave him an address where he could stay. Lortie declined to reveal the address at the inquest, but said he stayed there 10 days.

After that, he went to a place on Queen Mary Road, in west end Montreal, where he said he stayed with three persons — Colette Therrien, Richard Therrien and Francine Delisle. They were not otherwise identified. That is where Lortie was arrested.

Answering questions, Lortie said he was a member of the Chenier cell of the Front de Liberation du Quebec. Aim of the cell was to support the Liberation cell which had kidnapped Cross, and to help obtain the release of 23 "political prisoners" — one of the ransom demands rejected by authorities.

Asked whether his companions were FLQ members, Lortie replied:

"To my knowledge, yes."

Shown a pair of spectacles, one lens broken, he said Laporte wore a similar pair.

Lortie testified that two automatic rifles used in the kidnapping had been bought shortly before at an army surplus store which he said was located at 900 Notre Dame Street West in Montreal.

Mrs. Jean-Paul Rose, mother of Paul, 27, and Jacques, 23, told at the afternoon hearing of a trip to Texas with Paul and Jacques, Simard and Lortie.

They left Sept. 23 in her car and heard in Texas the news of the Oct. 5 Montreal kidnapping of British envoy James Jasper Cross. The men wanted to return right away, said Mrs. Rose.

They did drive back—arriving here Thursday, Oct. 8—and on the way the men said the Cross abduction was "probably the work of Jacques, Pierre and Alain," not otherwise identified in testimony.

Mrs. Rose said the boys then left her home. She identified what appeared to be a car seat blanket and a torn sheet, the latter being one she had owned for some time.

She also identified a charcoal long-sleeved sweater as resembling one belonging to either Paul or Jacques. Under questioning she recalled that police had first shown her the sweater Oct. 21 and "I couldn't remember whether it was Jacques' or Paul's."

The sweater had been earlier identified as one of the garments on the strangled corpse of Laporte when it was found Oct. 18 in the trunk of a car parked near the St. Hubert airport within sight of the hideout bungalow.

Capt. Raymond Bellemare of the Quebec Provincial Police testified he found the blanket over the body. QPP Constable Jean-Claude Simard said he found the torn sheet in the garage at the kidnap hideout, about six miles from the Laporte home in suburban St. Lambert where the minister was abducted.

Constable Simard also testified he found a pair of sealskin boots, identified by Mrs. Rose as belonging to one of her boys, in a back room of the St. Hubert bungalow.

There was no indication whether Lortie testified under the Canada Evidence Act and no indication whether he had asked for protection against his evidence being used against him.

. . . HOSPITAL STRIKE

Continued from Page 1

hospitals also have voted to strike but they are not being taken off the job at this time because they are in more sensitive positions, Berger said. If they were called out it might force compulsory arbitration.

The dispute revolves around two issues—pay parity and the length of the work week. Berger said the union is prepared to submit the pay issue to arbitration, as recommended by a government mediator, but the hospitals are not.

The union has rejected a proposal to submit the work-week issue to arbitration, claiming that its 137 members shouldn't have to arbitrate a benefit already given to 13,000 other hospital workers. The engineers are on a 40-hour week, but other employees and nurses, now working 38¾ hours a week, go to a 37½-hour week Jan. 1.



BANJO PLAYER Eddie Peabody, 69, died today in Covington, Ky., after collapsing during a performance Friday. Doctors said he suffered a stroke.

ROBBER PUTS BITE ON MANAGER

SAN FRANCISCO (UPI) — Bruce Bennet, an auto shop manager, told police a dog acting on command bit him, when he refused to give $50 to the dog's owner.

Once he handed over the money, the owner ordered the dog to let go and both fled.

Bennett was treated at Central Emergency Hospital.

War Act Replacement Vote Held Off

OTTAWA (CP) — The Commons has held off until next week the final vote on the government's bill to replace regulations under the War Measures Act, with promises from New Democrat and Conservative MPs to propose changes designed to protect civil liberties.

In debate Friday, members of all opposition parties took issue with specific clauses in the Public Order (Temporary Measures) Act, 1970, which was approved at second reading 152 to 1 the day before.

Earlier in the Commons, Prime Minister Trudeau said the government was doing "a great deal of things" to fight unemployment and would do more "if they are needed and if we have the money."

In reply to Opposition Leader Robert Stanfield, Mr. Trudeau cited past policies against unemployment, including funds for housing, payments to provinces and expansion of the money supply.

The Commons was also told the government has started approving perpetual leases in national parks "as an interim measure."

Northern Development Minister Jean Chretien, in reply to Pat Mahoney (L—Calgary South), said the government has not decided what to do with about 750 perpetual leases not renewed under the new policy.

COURT MAKE RULING

It has been parks policy since 1958 to convert perpetual leases to 42-year agreements. But the Supreme Court of Canada ruled recently that the government must honor the original perpetual leases.

Most of Friday was used for debate on the public order bill, now in committee stage, which precedes third and final reading.

Andrew Brewin (NDP—Toronto Greenwood) and Eldon Woolliams (PC—Calgary North) said the bill required safeguards against abuse of civil liberties by police and prosecutors.

But Gilbert Rondeau (Creditiste—Shefford) urged beefing up the penalties under the legislation, calling the government "too soft, too complacent" in its treatment of Quebec terrorists.

Those convicted of using or promoting force or crime to pursue the aims of the Front de Liberation du Quebec should receive life in prison, rather than the maximum five years provided in the bil, Mr. Rondeau said.

The bil would continue but limit the government's powers assumed in the regulations under the War Measures Act proclaimed Oct. 16 to combat the FLQ.

Under the bill, charges would have to be placed within seven days rather than the 21 permitted under the regulations.

CITES RIGHTS

The explicit right to legal counsel and a stricter definition of membership or support of the FLQ would be other innovations.

Mr. Woolliams said the bill contained a retroactive clause that was "contrary to any kind of jurisprudence."

A person would be vulnerable to imprisonment for acts committed before the bill becomes law, he said.

Section eight of the bill says that evidence that a person who, "before or after the coming into force of this act," attended a number of meetings of the FLQ, publicly spoke in support of the FLQ or communicated statements on its behalf "is, in the absence of evidence to the contrary, proof that he is a member of the unlawful association."

To prevent abuses of this and other clauses, Mr. Woolliams said the Conservatives would propose an amendment having the cabinet appoint an administrator to oversee application of the law.

The administrator, who could be a judge of the Quebec Superior Court, would report to Parliament.

He would have the power to change or nullify orders—permitted under the bill—from the Quebec attorney-general keeping persons in jail until trial without bail, and in jail without charge up to seven days.

He would also have the authority to fix a trial date.

Mr. Brewin said his party would propose establishment of a three-member commission to interview detainees, and ensure their access to counsel and the legality of their detention.

He said the party would also propose an amendment removing retroactive evidence from the bill.

The change would restrict the prosecution to evidence of acts committed after Oct 16, when the War Measures Act was invoked and many alleged FLQ members were jailed.

Douglas Hogarth (L—New Westminster) defended the evidence clause in the bill.

It did not create an offence antedating the bill itself, he said.

Rather, it permitted police to present previous behavior as circumstantial evidence that a person was actually—and was still—an FLQ supporter.

DENIES CHARGES

He also denied opposition charges that the bill would force a defendant to prove his innocence.

"The burden of proof remains upon the Crown," he said.

Ed Broadbent (NDP—Oshawa-Whitby) suggested that the government could achieve its goals be merely extending its powers of search.

"The first step should be to extend the search without warrant," Mr. Broadbent said.

It would then be up to the government to prove it needed more powers.

NDP support of the bill would "depend on the flexibility of the government" in accepting opposition suggestions, he said.

Robert McCleave (PC—Halifax-East Hants) said the opposition was "trying to satisfy the feelings of Canadians" by proposing the changes.

On the government side of the House, Pierre De Bane (L—Matane) urged changes safeguarding goods seized in raids. And he said wives should not be punished for protecting their husbands.

Theogene Ricard (PC—St. Hyacinthe) said MPs had voted for the War Measures regulations on faith, and now the government should heed opposition amendments.

W. E. BECK, O.D.
Optometrist
EATON'S
Store Building
Victoria, B.C.
Fourth Floor, 382-7141

Hayward's
FUNERAL CHAPEL
A trusted name in Funeral service for over 100 years.
734 Broughton St.
386-3505

Times Handicap

By Bill Walker

Sandown Park, Monday, Nov. 9

(Fourteenth Day)

FIRST POST 1 P.M.

Weather cloudy. Track muddy.

First Race— 6½ Furlongs

Three-year-olds and up. $650. Claiming.

Star Pal (Arnold)	120	Should grab the lead and hang on	(4)
Star Honor (Gilbert)	117	Can press the top one in here	(2)
Brown Gem (Broomfield)	123	Was entered Sat; Chance with these	(6)
Mica Village (Kipling)	112	Wants to win in worst way, too	(7)
Satins Kin (Ray)	123	It's a long time between wins	(8)
Hi So Smart (McLeod)	120	Has some early foot; rail asset	(1)
Sherri's Star (no boy)	117	Could pop up; might be price	(3)
Golden Ducat (Norris)	120	Getting lots of work; no results	(5)

Second Race— 6½ Furlongs

Three and four-year-olds. $650. Claiming.

John O' Lea (Cantarini)	116	May have tipped hand in last	(8)
Keddy (Norris)	113	Rail may aid; prefers dry strip	(1)
Punch Wave (Gilbert)	118	Ran greenly; be no surprise today	(3)
Night Episode (Kipling)	115	Belongs in here; could be close	(4)
Fabled Dancer (Broomfield)	118	Not too far back either in last	(2)
Princess Willow (Arnold)	117	Will be at fair price even in here	(7)
Spanish Prince (Ray)	118	May keep company with princess	(5)
Fer Winki (McLeod)	120	Always seems to figure about here	(6)
Also Eligible—			
Prince O Mercy (Ray)	120	Not entirely out of it if runs	(9)

Third Race— One Mile and 70 Yards

Three-year-olds and up. $650. Claiming.

Windsor Note (no boy)	120	Scratched Sat. to run in this one	(6)
V. Celebrate (Cantarini)	123	Should be able to better last	(4)
Concise Answer (Ulrich)	120	Was charging well in shorter	(8)
Rotated (Norris)	123	If right could collar them at wire	(1)
Sharon's Star (Kipling)	117	May be the spoiler in the party	(2)
Jeep's Image (Broomfield)	120	Comes off sprint win; tries route	(3)

Fourth Race— 6½ Furlongs

Three and four-year-olds. $650. Claiming.

Magic Hero (Barroby)	123	Check Sat. try; post fits style	(2)
Sunspice (Broomfield)	120	Will battle for lead; hangs tough	(5)
Apologue (Gilbert)	126	Won easily at longer, could fit here	(4)
Northern Nickie (Arnold)	120	Has early foot; could surprise them	(6)
Tara Atom (no boy)	113	Won last, may find these rougher	(7)
King Lassie (McLeod)	110	Could try to pull a steal from rail	(1)
Bubblegummer (Norris)	113	Will be charging in the stretch	(3)

Fifth Race— 6½ Furlongs

Three-year-olds and up. $650. Claiming.

Top Canadian (Arnold)	120	Would seem to the best of these	(3)
Hastings Street (McLeod)	118	Will be on pace; been slumming	(7)
Horrify (Broomfield)	116	May pick them up at the finish	(4)
Chim Cheree (Kipling)	110	Danger; in light and has rail	(1)
Dexter Boy (Norris)	118	May be the one to haunt them	(5)
Pacific Flame (Ray)	115	Speed inside hurts chances	(8)
Prairie Dew (Tranchina)	115	Ran Sat; best races on off track	(2)
Prince Bally High (no boy)	116	Was beaten by top ones in previous	(6)

Sixth Race— 6½ Furlongs

Three-year-olds and up. $650. Claiming.

Humeryhawk (Barroby)	116	May find these a touch easier	(2)
(a)-Shock Troop (no boy)	113	Will be on the pace all the way	(4)
Ballyrobert (Arnold)	117	Speedster will battle for lead	(5)
Mobile Bay (Kipling)	118	Another one who likes it in front	(6)
Calenamore (Norris)	117	Has chased better; could be danger	(7)
(a)-Buster Kid (no boy)	113	Forms part of a strong entry	(8)
Ruby's Folly (no boy)	113	Disappointed last; can do better	(1)
Chili Penner (McLeod)	107	This company appears too strong	(3)
(a) entry			

Seventh Race— One Mile and 70 Yards

Three-year-olds and up. $700. Claiming.

Wise Pride (Norris)	123	May prefer it softer underfoot	(7)
Uncle Smoothie (McLeod)	123	Always have him to haul down	(2)
Beau Kim (no boy)	111	Charger may find task difficult	(5)
Bench Dweller (Kipling)	114	Could be a likely spot for upset	(4)
Arden's Heir (Barroby)	118	Return to former form would do	(3)
Wolf Mountain (Arnold)	116	Ran a good one last; repeat shares	(6)
Julies Sister (no boy)	110	Rail an asset with this company	(1)

Eighth Race— 6½ Furlongs

Three-year-olds and up. $650. Claiming.

King Simon (Gilbert)	120	Should at least be fresher than most	(3)
Anticipation (Barroby)	123	Just missed in last; repeat would do	(7)
Johnny Hawk (Cantarini)	123	They'll know they've had a battle	(5)
Royal Ouch (Tranchina)	123	He doesn't give up easily either	(2)
Bellicoso (Arnold)	120	Careful; may have tipped hand last	(1)
Velvet Morn (no boy)	117	Charger may be ready about now	(4)
Don A vee (Ulrich)	126	Has early speed; look who's up	(6)
Shrimi (Broomfield)	117	Held on better; post no help	(8)
Also Eligible—			
House Call (Tranchina)	123	Appears destined for poor season	(9)
Old Fort (Ray)	120	Always have to respect his speed	(10)
Scarlet Question (no boy)	123	May find too much pace inside	(11)
Jayleen (McLeod)	117	Interesting possibility if runs	(12)

ONE BEST: TOP CANADIAN ONE LONG: SHERRI'S STAR

SAVE THE FISH In Goldstream!

Let Us Show What Our City Can Do in This Crisis

There is acute concern over the shortage of water in the reservoir, and much debating whether or not some of it should be used to help bring the salmon back to their spawning ground in Goldstream. It is pointed out that at the rate water is generally used in this area, a critical shortage could result if this is done.

Through this advertisement the Victoria Fish and Game Club, Federation of B.C. Naturalists, University of Victoria Outdoors Club, Oak Bay High School SFER and other interested people appeal to residents of Greater Victoria to increase their efforts to SAVE WATER IN EVERY WAY POSSIBLE.

Householders and All Concerned Are Urged to SAVE WATER IN EVERY WAY FOR THE NEXT 2 WEEKS!

The water saved by every man, woman and child in the course of the day (DURING THE NEXT TWO WEEKS), plus the amount of water that the Water Board could release, would build up the 5,000,000 gallons per day needed to get the salmon upstream to spawn. If this is done, the cycle of fish spawning will continue. If it is not done, the run will be lost not only for this year, but for three and four years hence. It is THAT serious.

Victoria is perhaps the only city in Canada with a salmon spawning stream at its own front door. We can lose this if we do not act immediately. Never before has the spawning season been threatened by such a water shortage. It is up to us to share our supply so that nature's cycle will not be broken!

THE FISH AT GOLDSTREAM ARE FIGHTING FOR SURVIVAL!

You can Help by Following These Suggestions:

- Wash dishes in the sink instead of dishwasher.
- Run larger laundry loads less frequently.
- Run less water for the bath.
- Use a glass instead of running tap when cleaning teeth.
- Place a quart bottle or brick in the toilet tank.
- Hold off car washing and all other hosing.
- Avoid all washing and rinsing under running taps.
- Check for leaky taps, keep taps turned off.
- Cut off urinals in public buildings whenever possible.
- Sweep service station lots instead of hosing down.

REMEMBER—Every Drop Counts!

Police Court

Albert Wade, 47, of 1322 Clover Ave., was a three-time loser Thursday when he tried to persuade Victoria city policeman he shouldn't be arrested and charged with impaired driving.

First Wade told the arresting constable he was a friend of the police chief and would have his job, Judge Edmond Jorre de St. Jorre was told in provincial court Friday.

That didn't work.

Then he said he was a restaurant owner and if any police officers came into his establishment he would poison the hamburgers.

That didn't work.

And finally Wade told the officers he was a serviceman, snapped to attention and rapped off a salute.

That didn't work either.

"It's good to see a man with respect for the laws of Canada," St. Jorre said.

Prosecutor Cory Stolte told St. Jorre Wade's breathalyzer reading was .22 per cent, well above the .08 level which determines impairment under the criminal code.

Wade had pleaded guilty to the impaired driving charge, but he said he had an explanation.

He said he was taking medication which could have affected him.

He said he had been some eight blocks from home when his nose suddenly started to bleed for no reason, and pointed to obvious bloodstains on his blue shirt. While simultaneously bleeding and trying to park his car he ran into a parked vehicle, he explained.

He said he was fatigued. "I shouldn't have been driving."

The judge fined Wade $350 and prohibited him from driving except for business purposes.

Wade said he wished to apologize to the court and the policeman who arrested him. He said they were "very decent" about the incident.

Two 18-year-old Americans who pleaded guilty to shoplifting three candy bars, a can of crabmeat, a loaf of bread and some dried apricots were each fined $300.

Gail Gossage, of Hutchison, Kansas, and Walton Marshall, of Thornwood, New York, had only 12 cents in their possession at the time of the offence Thursday, Judge Edmond Jorre de St. Jorre was told.

The two had been living on $271 in tuition fees returned to Marshall when he dropped out of the University of Kansas, court was told.

Marshall said he hoped to receive $300 by mail in a few weeks.

The two were only visitors to Canada but hoped to obtain work permits and seek status as landed immigrants, the judge was told.

"What we did was pretty much a juvenile prank," Marshall said, " . . . a very large lesson has been learned."

"I believe in treating Americans and Canadians alike," said St. Jorre, ordering the $300 fine payable forthwith with 30 days in default.

★ ★ ★

Henry Henderson, 24, serving a sentence at Wilkinson Road for impaired driving offences, was sentenced to one year when he pleaded guilty to a charge of public mischief outstanding since March 19, 1967.

At that time, court was told, he led two Toronto Metropolitan policemen to a house he said was a bootlegger's, went in with marked money and reappeared with a 12-ounce bottle of liquor.

Later, however, he turned up in court as a defence witness for the "bootlegger" and admitted he had used the marked money to pay a debt and had stolen the bottle of liquor.

St. Jorre said the man's story was like a detective novel.

★ ★ ★

Christopher Cook, 18, of 12 Boyd Street, was sentenced to nine months definite and 12 months indeterminate on two counts of breaking, entering and theft and breaking and entering with intent.

The sentences were concurrent.

★ ★ ★

Anthony Lunn, 21, of 809 Penwell, was found guilty of shoplifting.

He was arrested Oct. 10 wearing a vest belonging to The Bay with his jacket draped over his shoulders.

Court was told he had not left the store but was in the vicinity of a doorway.

When stopped he refused to go to The Bay security office and had to be dragged there by force, and while there he grabbed a report form from the security officer, crumpled it up and thrust a lighted cigarette into the paper, court was told.

Lunn argued that he was closer to the counter where he tried on the vest than he was to the door and that he had no intention of stealing the article.

He challenged the security officer's evidence that he was arrested some eight feet from the doorway.

"Me, I'm slow," he told St. Jorre. "At school people used to call me dozy." He said he often slipped into daydreams and wandered around dazed.

"There I was standing next to the counter when this guy grabbed me."

Lunn said he refused to accompany the security officer to the office.

"I said, 'Why should I? I mean, why should I? I'm a citizen. I've got my rights'."

The Bay official then "got a bunch of guys" and forced him to to go to the office, he said. Lunn said one of them hurt him by twisting his arm.

In cross-examination, prosecutor Cory Stolte asked Lunn if he had a record for theft.

"Once when I was 16 I got picked up in Yorkville for stealing a piece of cheese worth 38 cents. I was barefoot and hungry," he said.

He also said he stole some merchandise while in Ottawa.

"That was two records. I was hung up on music at the time. I'm not hung up on music now."

St. Jorre remanded Lunn for preparation of a pre-sentence report after Stolte told court he had a letter from a doctor which said little would be accomplished by a jail sentence.

"He was logical in many ways," St. Jorre observed, but said Lunn presented himself in a "very peculiar, bizarre, odd way."

Priests Sue Prison

NEW HAVEN, Conn. (AP) — Daniel and Phillip Berrigan, the brother priests imprisoned for destroying United States draft records, have filed suit against the federal prison in Danbury, Conn., for allegedly denying them the right to practise their religion.

A spokesman for the Roman Catholic priests said the suit grew out of rejection by prison officials of requests that the priests be allowed to deliver sermons in person or on tape to various congregations outside the prison.

Both were convicted with others of the burning of draft records in Catonsville, Md., in May, 1968. Father Phillip Berrigan also was convicted of helping destroy draft files in Baltimore.

REED'S MOWER MART
• TORO, LAWNBOY, SNAPPER lawn mowers
• Complete Mower Service
• Saw and blade sharpening
383-8324
623 FISGARD ST.

The Baha'is of Victoria invite you to hear
"Jalal"
in
Concert!
with Baha'i "rap session" following.
TUESDAY, NOV. 10th — 8 P.M.
UVIC SUB LOUNGE
WED., NOV. 11th — 2:30 P.M.
METCHOSIN HALL
(in the village)
FREE ADMISSION
* Jalal is a Persian word meaning "Glory."


10-POINT TUNE-UP SPECIAL
Due to popular demand we are offering our
"READY FOR WINTER CHECK"
ON THE FOLLOWING POINTS OF YOUR CAR

(4-Cylinder)	(6-Cylinder)
1. Check and adjust ignition points	6. Inspect all hoses and belts
2. Test compression and report	7. Inspect brake lining and report
3. Clean and adjust spark plugs	8. Adjust brake pedal and clutch
4. Adjust carburetor idle and linkage	9. Inspect exhaust system for leaks
Clean and test battery	10. Test anti-freeze and tag radiator

REGULAR $17.25 VALUE
STILL YOUR BEST VALUE IN VICTORIA ONLY
11.50 PLUS PARTS
PLIMLEY
1610 YATES Service Dept. 382-9121

Complete Winter Car Care...
on sale now at Imperial Centres.



Would God condemn man to eternal hell?

Perhaps you've asked the question. Is God vengeful? Does He commit man to everlasting hell? If so, how can He then be loving?

In fact, the Bible clearly indicates that there is no eternally burning hell. True, sinners will perish, but there will be no endless punishing.

The Bible tells us that when Christ returns to earth, He will raise the righteous dead to life. Those living, who have claimed Him as their Lord, will be caught up with them to dwell with Him in heaven.

After 1,000 years, Christ and the saved will return to earth with the Holy City. At this time the wicked dead will be raised to life. Led by Satan, they will encircle the Holy City in an attempt to take it. But fire will fall from heaven and destroy them. THIS IS HELL-FIRE!

Once it has consumed the wicked, the fire dies. Hell is over and the earth will be cleansed from sin. (Check the Bible, Malachi 4:1-3; Jude 6 & 7; Revelation 20:7-9; 21:8.)

Fantastic? Yes, but real. This is the Bible account of what will occur. Perhaps you've wondered what the Bible has to say on this and other related topics. A special brochure with more detailed information is yours for the asking. Just complete the coupon below. No one will call on you.

MAIL THIS COUPON TO:

Adventist Information Service
Box 166, Adelaide St. P.O.
Toronto, Ontario

At no obligation to me, send your complimentary booklet mentioned above.

Name _____
Address _____
City _____
State _____ Zip _____





Snow Tire Specials

ATLAS WINTER GRIP SAFE
2/$41.00 775-14 or 15 blackwall
Tough, dependable, 4-ply nylon, deep-digging tread. Comparable prices on other sizes. Whitewalls $3.00 extra per tire.

ATLAS WEATHERGARD 'S'
2/$51.00 F78-14 or 15 blackwall
Superior quality design, 4-ply nylon, wide deep tread digs in and keeps going. Comparable prices on other sizes. Whitewalls $3.00 extra per tire.

PROFESSIONAL WINTER TUNE-UP SPECIAL
$11.95 6 cyl. / $13.95 8 cyl.
(parts extra if required)
Includes: • initial scope check • test and clean battery, cables and holdown • service spark plugs (replace if required) • check compression • check points and condenser (replace if required) • check rotor • check HT wiring, distributor cap, coil, primary circuit • check and adjust timing • check P.C.V. operation • check and lubricate heat riser valve • check and adjust carburetor operation • check fuel pump and filter for proper operation • check air cleaner element • final scope check.

PROFESSIONAL COOLING SYSTEM CHANGE-OVER
$9.95 COOLANT INCLUDED. other parts extra if required.
Includes: pressure test cooling system; check radiator cap and thermostat; inspect and tighten all hoses and clamps; inspect and adjust all belts; inspect water pump; examine heating system; flush cooling system; install new coolant to specified frost protection level.

CAR CLINIC WINTER CHECK-UP
$9.95 Make sure your car will make it through winter. We'll run a thorough check on your car's operating condition and give you a detailed report. Do it now.

WINTER ACCESSORY SPECIALS

Chains, per set	$19.00
Nylon Tow Ropes	$ 5.50
Flash Lights and Batteries	
New batteries, each	.20
Battery Trickle Charger	$10.58
Booster cable	$ 3.99
Brush and scraper	.69
EssoRad, per gal., cash and carry	$ 2.95

Put it on your Credit Card. Then choose the ESSO payment plan that suits you best.

Special prices available for a limited time only.

ESSO IMPERIAL CENTRE
Hillside and Shelbourne

For the Press, a Time to Be Disciplined, Humble

By RICHARD HARWOOD

WASHINGTON — Walter Lippmann told a story many years ago about an island in the ocean where, in 1914, a few Englishmen, Frenchmen and Germans lived as friends. There were no telephones or radios to the mainland, only a mail boat that arrived every 60 days.

In September of that year, the islanders gathered at the dock to welcome the boat, to get the latest news. It was just then they learned that for six weeks, the French and British had been at war with the Germans and that for six weeks they should have been enemies rather than friends.

The "news" does that to us all the time. It changes the pictures of the world, the pictures of the other people, the pictures of ourselves, that we carry around in our heads.

Before the age of instant mass communication, these pictures came primarily from the environment itself: from the family, the tribe, the village, the land. Now, in large degree, they are acquired second-hand from what Lippmann called the "pseudo-environment" of the media.

Pseudo-reality of News

We are conditioned to choose enemies or friends, to decide whether the world is round or flat, by newspapers that arrive at dusk or breakfast time. We experience wars and riots vicariously through an electronic box in the living room. And often the psuedo-reality of this "news" becomes in our minds reality itself, affecting the way we live and think and act.

That is why Lippmann concluded that "the power (of the media) to determine each day what shall seem important and what shall be neglected is a power unlike any that has been exercised since the Pope lost his hold on the secular mind."

The question of how and by whom this power is to be exercised is an inflamed issue in the United States today and not only in the minds of Vice-President Agnew and other critics of the "eastern liberal press."

The disenchantment with the media is a mass phenomenon, as George Gallup noted some months ago. "Never in my time," he said, "has journalism of all types — book publishing, television, radio, newspapers, magazines, movies — been held in such low esteem."

One of the central reasons for this disaffection is the realization in the country that the power of which Lippmann spoke — the power to shape the "psuedo environment" and the mass mind — has fallen into the hands of a very small number of men and women.

Fewer than 1,500 companies own all the daily newspapers in the United States; three companies own the great television and radio networks. Fewer than 150,000 people — barely one-tenth of one per cent of the labor force — report and edit the "news" and even that small number exaggerates the distribution of power among the media.

The Washington Post is a case in point. Its 308 reporters, editors, artists and photographers decide for a half-million readers that shall seem important and what shall be neglected each day and beyond that, through a news service, they sell to more than 300 other newspapers the product of those decisions.

Thus, the influence of these 308 people extends, in theory at least, into millions of American homes. The news services run by the New York Times, the Associated Press, United Press International and Reuter have the same disproportionate impact. So do the radio and television networks.

The result of all this is oligopoly — the concentration in the hands of a few people of both the ownership of the media and control of what is judged to be news. They are the new popes in their influence on the secular mind in America and one of the issues confronting them now, as in the past, is what doctrine, if any, they should propagate.

Pro-capital, Anti-labor

The media have gone through three of these doctrinal controversies since World War II. The first centered on the "one-party press" issue. The charge was that media owners, with rare exceptions, were Republican in their politics, pro-capital and anti-labor in their economies, and that they shaped and twisted the news accordingly.

This charge was debated all through the 1940s and 1950s and produced a resolution of sorts — an unwritten ethic that the news should be "objective," that parties to a controversy were entitled to "equal time."

A second doctrinal dispute arose in the 1950s and continues to the present time. It involved the issue of "news management" by government and government officials. It was precipitated by the shameful performance of the media in dealing with the late Sen. Joseph McCarthy's crusade against "Communists in government" and the subsequent hysteria he created.

The media were forced by this experience to re-examine the "objectivity" ethic. Did it require them to report, uncritically, all "official" claims and charges? Or were the media obliged to become truth-seekers rather than mere recording machines? This soul-searching produced another unwritten ethic — that the news should reflect "reality" rather than official versions of reality.

Reporting "in depth" or "investigative reporting" became the journalistic ideal. Thus, if the Pentagon told you there was "light at the end of the tunnel" in Vietnam you were obliged to crawl down the tunnel to find out for yourself.

The newest doctrinal issue is just beginning to emerge. It involves "advocacy journalism" and news manipulation by the anti-establishment elements of the new culture in America. Spiro Agnew has harped on this issue for months but he did not invent it.

It arose in the streets of Chicago in 1968 during the Democratic national convention when millions of television viewers reached the judgment that the networks had abandoned "objectivity," had abandoned "in-depth reporting," and taken sides with the demonstrators against the police.

The central question is whether the 100,000 or 150,000 people in America who produce the "news" every day are functioning in 1970 as disinterested "professionals" or whether they are shaping the news to conform to their own "ideologies," passions and private visions of reality.

Hard to Accept Homilies

Put down in print that way, the question seems silly and the answer seems self-evident. The possession of a press card does not immunize people from prejudice and emotion, it does not turn them into bloodless computers, it does not guarantee that the pictures of the world they carry around in their heads are necessarily the "correct" pictures or that the "pseudo-environment" they create each day is a genuine mirror of reality.

Those are simple and unexceptional homilies. But it is hard for the media in these times to accept them or to accept the discipline and humility they imply.

There are two reasons for that. The first is that the producers of news in America — including the 308 people who produce it for the Post — have been going through the same political and cultural traumas that have shaken our society in the past 10 years.

The second reason for the decline of discipline and humility in the media has been success. Out of the workings of capitalism or social Darwinism or whatever, only the strongest elements in the news industry have survived the economic shakeouts of the past 25 years. What is left is a rich, solidly based news oligopoly with billions in revenues and no new competitors in sight.

In this situation, it was almost inevitable that the networks, the great national newspapers and the new media conglomerates should be vulnerable to the sins Sen. William Fulbright attributed to the government of the United States in the 1960s — the arrogance of power, the illusion of omniscience.

The same thing is happening in the universities, in the government, in the industrial corporations, in large institutions of every kind. Old dogmas and rules and rituals are being challenged. There are more questions than answers, more doubts than certitudes.

Our of all this and out of public dissatisfaction with institutional performance, a new period of introspection, self-analysis and perhaps even candor seems to have begun in the news industry.

At the Post and in media shops all over the country the questions that ultimately got asked in the 1940s, the 1950s and the 1960s are being asked again: "What are we doing here? Why are we doing it?"

They are the simplest questions and the hardest to answer. They can also be the beginning of the self-discipline and humility that society can properly demand of privileged institutions in the 20th century.

(The Washington Post)

The Real Campus Revolutionary Is the Academic Dropout Taking Art

By RICHARD M. GUMMERE JR.
The Nation

"I'm taking a course in sculpture," Bill volunteers when we meet on College Walk. By the end of sophomore year, he's become an adept student and a varsity football wheelhorse. You'd think he'd consolidate those gains for a while. But now he has a new look — a bit insurgent, if not subversive. On his head he sports a tam-o'-shanter, at his throat a loud silk scarf.

Why sculpture? "Because it helps me cope. It gets me away from all those abstractions." Bill gestures impatiently toward a classroom building.

In an academic climate polluted with too many words, he now works with things; from lecture halls quarantined against deep feeling he escapes into a studio pervaded with it.

●

The number of such revolutionaries is growing, and they are a greater threat to the academic establishment than are those who seize buildings and rough up administrators. Quietly turning from the traditional subjects to take courses in sculpture, painting, dance, film, drama, music and writing they are changing our colleges and universities at their core — the curriculum.

"Man must learn to live esthetically or cease to be man — cease to be, that is, an animal who responds meaningfully to challenge. Everyone must some day become an artist — or a saint."

This pronouncement came last year from Eric Larrabee, provost of the State University of Buffalo. Art, he predicted, will soon replace science at the centre of higher education.

●

Past experience supports him: grand academic reforms occur after crises like today's, when events are heady, students wrought up, and faculty extra monkish.

The curriculum has undergone three revolutions since the universities were created 1,000 years ago.

The first was from the simple grammatical studies of the Dark Ages to the theology and argument of Mediaeval Scholasticism ("Can angels converse with men?"); the second, in the Renaissance, to that revival of ancient authors and worship of words called classicism ("How did Cicero say it?"); and the reign of analysis ("Do the data fit the hypothesis?"),

At each overthrow, a radical new academic subject transformed the others. In the Middle Ages, it was logic; in the Rennaissance, ancient literature; in the 19th century, science.

By now not only has that latest intruder overrun the colleges but the social studies and humanities have even copied it. Their scholars try to be objective and cool; they try to explain things by counting them, if possible, or at least by analysing them.

But too much emphasis on counting and analysis kills. Already it has paralysed the system of higher education.

To revive it, another revolution is now brewing. Faculty and students will turn from the analysis of culture to the making of it. Scientism will give way to creativity. The new radicalizing subject will be art.

●

Though young people are eager to learn how to relate the liberal arts one to another, faculties today offer knowledge in chunks — philosophy, anthropology, astronomy, economics. They require students to take each chunk in almost complete isolation from any other chunk.

Furthermore, science has reached into all other fields and tempted scholars to overindulge in analysis.

For example, during the last two or three decades, English faculties have lionized Henry James. The complicated life and work of this fastidious expatriate can be elegantly analysed — on how many levels do James' symbols operate? Does psychology or melodrama predominate in his novels? Was his rejection of his country really a rejection of his father? Can the stylistic complexity of his later work be attributed to his dictating it? By such unromantic inquiry humanists would emulate chemists.

●

Finally, pseudo-science has aggravated the old American academic vice of continually testing and marking of students. It destroys their zest.

"Why withdraw from English 3306?" I asked a student.

"I see Bernard Shaw's plays on the reading list," he replied, "and I want to enjoy them."

"But why withdraw?"

"Oh, come on," he reproached me, "with midterms, finals and a term paper? And a mark?"

Like him, too many students turn off. They will turn on again when another subject liberates higher education. The only one now ready to do so is art.



Working with things, not words

HE WON'T TELL

By ALLAN FOTHERINGHAM

The sad fact of the Trudeau government, charged with saving Quebec from itself, is that it is not telling us the truth.

Anything less than the whole truth is not the truth.

We hear, day upon day, hedging hints from minister upon minister that "if we only knew the truth" we would understand.

As each day passes, the suspicion grows — and is supported by talkative cabinet ministers — that the War Measures Act was invoked for political reasons rather than fears of an insurrection.

We are told to trust the government. But the government, supported by an overwhelming majority of Canadians who have backed Ottawa's action on faith, does not trust us enough to spell out the unpleasant truth.

The government has already achieved the unlikely feat of making a minor hero out of Tommy Douglas, who recently had faded into obscurity but has now managed a final fleeting snatch of glory by standing up for those who are rightly suspicious of any "unanimous" showing of strength.

Now the Ottawa obstinance to trust those of us who have trusted it has thrust into the spotlight another unlikely hero who sums up the uneasy feelings of many of us.

He is Dalton Camp. Listen: "While the country has been driven to a condition of crisis more grave than any in our history, while opinion has been deliberately and perhaps eternally polarized, we are not being told the truth — we are not being told the truth about the government's motives, nor the truth about the dangers we are alleged to confront and are being confronted by.

"The media — particularly television — has been used to inflame opinion, but not to enlighten it — to harden prejudice and not to temper judgment — to the end that those within our parliamentary system who are obliged to doubt are condemned for their lack of patriotism and those whose intuitive judgment is to resist being stampeded by emotion and propaganda have been labelled as "bleeding hearts."

(The Sun)

Story of Deprivation



By ART STOTT

When we were depriving our young children of the good things of life in a heartless campaign to warp the innocent, trusting natures with which they were born, we encountered the speedboat issue.

Life styles, as they call them now, had altered at Shawnigan. The small rowboat I had built with much labor and little skill was almost as obsolete as the ancient Briton's coracle. Everybody who was anybody whipped over the lake in a Peterborough with a highly-powered outboard — or even one of the new fibreglas jobs, slicker and faster.

The twins, who even as little tads had developed faith in the value of a one-two-punch argument with parents, approached me with a carefully prepared case.

"Daddy," they asked, "can we have a speedboat?" Then they got ready to make their pitch.

★ ★ ★

I beat them to it.

"Certainly," I said.

"Good," they shouted in unison, their faces lighting up. "When?"

"Whenever you can buy one," I replied.

"Swell," they said. "Can we pick it out?"

"Of course," I told them. Then came the blow. "It'll be your money. I can't afford a speedboat."

That didn't end the discussion, but it established the position which hasn't varied since. My children never learned to operate a speedboat, never became proficient water skiers. They remained in the submerged tenth and the obsolete old rowboat is still performing its obsolete old service.

★ ★ ★

The small children of that day have grown up and have small children of their own. Strange as it seems, neither has found it essential to buy a speedboat of his or her own. Crushed, I guess, by the unfeeling treatment of their father during their impressionable years of childhood.

I recall the incident as a sort of warning to authorities who seem to be getting tougher with the young generation. They should realize what irreparable psychic harm they can do to those juveniles whom Mayor Tom Campbell of Vancouver has called "the retired young who won't pay their own way." One of the twins has been so arrested in his natural development that he now has to settle for a job teaching in a university. The other has been forced to the indignity of working as a registered nurse. That's the price of deprivation.

Oh sure. They send me greetings or put through long-distance telephone calls on festive occasions, make gifts to me, carry on the charade of family affection. Of course they hate me. Who wouldn't, having been denied, at about age 12, the normal enjoyment inherent in full use of their own speedboat?

In the quiet watches of the night, as I lay sleepless for all of 10 seconds after my head has touched the pillow, I worry about the corroding effects my miserliness has had upon my children. In the broader field, I worry about the results that will show up in later life among other youngsters whose free ride is being threatened by proposals from the Union of B.C. Municipalities to tighten up on welfare for the non-paying tourists of tender years.

★ ★ ★

Why shouldn't we make this province and this community a haven for these youngsters who assert their independence from their own homes — breaking a few parental hearts in the process — and are willing to stay with us as guests?

Obviously their life style is better than ours. We've been simple-minded enough to work for what we wanted, to earn our keep and, hopefully, to lay aside a buck or two for retirement above the subsistence level.

By what right do we withhold some of our earnings from these young people who, with infinitely superior knowledge, understand that working for a living isn't everything in life? Why shouldn't we sacrifice some of our personal funds — above those we give to the organizations we support — to make it possible for the young to rise above the concerns of money-grubbing just to live? Why should we feel put-upon if they've found a higher form of existence and merely want us to pay for it?

★ ★ ★

Why shouldn't we indulge their whim to get away from home? After all, it helps to free their own parents of responsibility for keeping them when the youngsters aren't earning.

It's only a deformity of sprit that suggests to me a number of answers to those questions. They're entitled to their life style, and nothing but the blindness of advancing years lets me think that they shouldn't practice it at my expense.

LEGION NEWS

Soar Into the 70s—6,500 Membership Goal for the Zone

Sunday, Nov. 8th
Remembrance Service
at St. John's Church, 3 p.m.
Please Attend
Nov. 11th Fall-In at
Douglas and Humboldt
10:25 a.m.

PRO PATRIA BRANCH No. 31

625 Courtney Street

Sec.-Mgr. W. D. Crowder, 384-7814

PRESIDENT'S MESSAGE:

At this season of the year our thoughts once again turn to Remembrance Day and what it means to us all. Therefore, with this in mind, I am asking all members and friends of our Branch to join with us on November 11th in the parade and ceremonies which will be held at the Cenotaph at 11 a.m. on that day. As a final note, let's all buy and wear a poppy, "Lest We Forget."

—J. LAMPORT.

Ladies' Auxiliary General Meeting December 1, 1970

ENTERTAINMENT: C. Mills, after a short absence, is once again guiding our entertainment programs which are held each week on Thursday, Friday and Saturday evenings. These excellent concerts continue to enjoy good support with capacity audiences.

SPORTS: Our Fall and Winter sports activities are in full swing. We now have extra teams in the bowling league. We want to extend a hearty welcome to the team we are sponsoring from one of the other Branches in the area.

General Meeting, November 10, 1970, 8 p.m.

HOIST Trafalgar BRANCH No. 42

Broad at Pandora
Harry Peerce, Sec.-Mgr.
Pres.: Walt Logan
384-6714

They shall not grow old, as we that are left grow old. Age shall not weary them, nor the years condemn. At the going down with the sun and in the morning we will remember them.

GENERAL MEETING
Nov. 19th, 8 p.m.
Nomination of Officers
Ladies' Auxiliary
General Meeting, Nov. 20
8 p.m.

ENTERTAINMENT
Peter Marks, The Marksmen
CANTEEN:
FRI. and SAT. NIGHTS
9 P.M. 'til 1 A.M.
LOUNGE: WED. NIGHTS
9 p.m. 'til 11:30 p.m.

REMEMBER YOUR FALLEN COMRADES — WEAR A POPPY IN NOVEMBER

Esquimalt Dockyard Branch No. 172

Secretary-Manager: Wm. Stewart — 622 Admirals Road, Esquimalt, B.C. — 385-0213

DATES TO REMEMBER

Sunday, Nov. 8th, 1970: Zone church service at St. John's Church, 1611 Quadra St., at 3:00 p.m. All members are urged to attend.

Wednesday, Nov. 11th, 1970: Annual Remembrance Day Service. Parade will fall in at the Legion parking lot, 622 Admirals Road, at 10:30 a.m., and will march off no later than 10:40 a.m.

Wednesday, Nov. 18th, 1970: Branch General Meeting in the Lounge commencing at 8:00 p.m.

BRANCH BINGO:

Bingo is held in Club Tango, 1047 View Street, on Monday evenings commencing at 7:30 p.m. All members are asked to support this effort as all proceeds are given to worthwhile projects.

MEMBERSHIP: It is expected that 1971 cards will be available about the middle of November and the Membership Committee would ask that members pay their dues during the latter part of November for 1971. "Let's All Be Early Birds".

BRANCH AUCTION SALE:

Postponed to a later date. Members with items to auction are asked to contact the Branch Secretary.

REMEMBER: WEAR A POPPY ON REMEMBRANCE DAY
WEDNESDAY, NOVEMBER 11th, 1970

PIPES SELECTED AS TOP LINEMAN

REGINA (CP) — Defensive tackle Greg Pipes of Edmonton Eskimos today was named top lineman in the Western Football Conference for 1970 and offensive end John Senst of Winnipeg Blue Bombers was named Canadian rookie of the year in the WFC.

Pipes, first-time winner of the Becket-DeMarco Trophy, topped second-place Jack Abendschan, the place-kicking offensive guard for Saskatchewan Roughriders. Third place went to linebacker Wayne Harris of Calgary Stampeders.

Pipes, 22, is in his third year with Eskimos. Harris won the trophy, awarded by special judges in the five WFC cities, in 1966. The honors in 1969 and 1968 went to defensive tackle Ed McQuarters of Saskatchewan.

* * *

Senst, a product of Simon Fraser University, drew the most votes from sports writers for the rookie award. Eskimos' Jim Henshall, a defensive half, and punter Fred Dunn finished second and third, respectively, in polling for the Dr. Beattie Martin Trophy.

The Becket-DeMarco Trophy is named after Mel Becket and Mario DeMarco, two Saskatchewan Roughriders who were killed in a 1956 air crash, while the Dr. Beattie Martin Trophy is named after a former president of Roughriders.

Jauch Hopes Esks Can Avoid Errors And Extend Skein

EDMONTON (CP) — Edmonton Eskimos have never lost a Western Football Conference semi-final game at home and coach Ray Jauch says they can keep the string going Sunday by avoiding mistakes.

"It's who's going to make the mistakes and who will do the things that will hurt" that will decide the outcome of the sudden-death clash with Calgary Stampeders in Clarke Stadium, Jauch says.

Jauch says field and weather conditions are his prime concern.

With temperatures expected to be in the 20s, the field would be frozen to some degree.

The first WFC playoff game in Edmonton since 1961, the last time the Eskimos finished the regular season in second place, will start at 4 p.m. EST and will be televised on the CTV national network.

TRULL CAN'T LOSE

Quarterback Don Trull, Edmonton's master of the short pass, is bound to do better than he did in his last playoff game for Houston Oilers of the American Football League in 1969.

The Oilers were clobbered by Oakland Raiders. Trull called one play in the game and lost his job.

"I think Wally Lemm (the coach) would have probably kept me, but what could he do when Adams (Houston owner Bud Adams) told him to get rid of all the quarterbacks."

Trull isn't worried about the cold Sunday.

"I don't really mind it. Twenty or 30 degrees up here doesn't seem as cold because it's drier. Cold doesn't seem to bother my throwing. It's a wet ball that isn't good."

The big thing against Calgary, he said, "is not so much how many points we can score but not to give any away."

STAMPEDERS FAVORED

The bookmakers have made Calgary three-point favorites to become the first third-place team to capture the WFC semi-final since 1963, when Saskatchewan Roughriders turned the trick. The playoff was a two-game, total-points affair then, but was switched to a sudden-death game in 1965.

The Eskimos have played six semi-final games at home, three against Calgary, and won most of them easily. But only one was a sudden-death encounter, a 4-1 verdict over Winnipeg Blue Bombers in 1951.

HOCKEY TRAIL

WESTERN LEAGUE
Denver 3, Seattle 1.

AMERICAN
Providence 5, Cleveland 5.
Baltimore 5, Montreal 4.
Quebec 5, Rochester 4.

EASTERN LEAGUE
Johnstown 5, Clinton 3.
Gregnsboro 7, Salem 2.
Charlotte 3, Nashville 2.
Jacksonville 3, New Haven 2.

ONTARIO SENIOR
Belleville 6, Kingston 2.
Orillia 4, Barrie 1.
Owen Sound 4, Oakville 1.

WESTERN INTERNATIONAL
Cranbrook 5, Trail 2.
Kimberley 2, Edmonton (AHL) 1.

WESTERN CANADA
Winnipeg 9, Medicine Hat 5.
Estevan 5, Regina 1.
Edmonton 8, Saskatoon 4.

SASKATCHEWAN SENIOR
Saskatoon 5, Yorkton 4.
Moose Jaw 15, Regina 3.

ONTARIO JUNIOR
Montreal 8, Kitchener 4.
Niagara Falls 5, Hamilton 6.
London 5, Ottawa 4.

SANDOWN RESULTS

First Race—$650 claiming, maiden, three and four-year-olds, six and one-half furlongs.
Mr. Hornet (J. Arnold) $7.30 $5.00 $3.80
Jolly O'Lee (Cantarini) 10.10 5.10
Fabled Dancer (Broomfield) 3.60
Also ran: Punch Wave, Princess Willow, Keddy, Powers Creek, Spanish Prince. Time 1:24 3-5.
Quinella (7-4) paid $52.50.

Second Race—$650 claiming, three and four-year-olds, one mile and 70 yards.
Apologue (Gilbert) $3.70 $2.80 $2.40
Alfo (Broomfield) 3.00 2.50
King Lassie (McLeod) 2.40
Also ran: Tidal Breeze, Run Speedy Run, Vanteur. Time 1:40 1-5.

Third Race—$650 claiming, three-year-olds and up, six and one-half furlongs.
Hokay's Winner (J. Arnold) $8.30 $3.90 $3.30
Chili Pepper (McLeod) 2.90 2.40
Runners Kin (Broomfield) 3.40
Also ran: Don A. Vee, Warrior Grandson, Freedom Champion. Time 1:23 4-5.

Fourth Race—$650 claiming, three-year-olds and up, six and one-half furlongs.
Jeeps Image (Broomfield) $7.50 $3.70 $3.90
Star Pal (Gilbert) 4.50 3.40
Mica Village (Cantarini) 3.60
Also ran: Satins Kin, Trusteen, Hot Brandy, Sherris Star. Time 1:22 4-5.
Exacta (3-5) paid $30.50.

Fifth Race—$650 claiming, three-year-olds and up, six and one-half furlongs.
Pixaway (J. Arnold) $5.80 $3.10 $2.30
Hastings Street (McLeod) 3.50 2.30
Pacific Flame (Ray) 2.40
Also ran—Dexter Boy, Barianx. Time 1:21 2-5.

Sixth Race—$650 claiming, three-year-olds and up, six and one-half furlongs.
Tawasentha (J. Arnold) $8.30 $3.10 $2.30
River Charge (Ulrich) 5.50 3.70
Indian Puddin (Gilbert) 2.60
Also ran: Clear Dell, War Nipper, Naughty Nancy, Renos Brother. Time: 1:20.
Exacta (7-5) paid $20.10.

Seventh Race—$700 claiming, three-year-olds and up, one mile.
Gold Crazy (Ulrich) $31.90 $11.90 $6.40
Beau Bunnie (Barroby) 5.50 3.80
Shock Troop (Stadnyk) 4.70
Also ran: Arigato, Major Act, B.C. Miss, Joes Tall Boy, Ky Honor. Time 1:43 1-5.

Eighth Race—$650 claiming, three-year-olds and up, six and one-half furlongs.
Chin Cheree (Kipling) $8.30 $3.70 $3.10
Anticipation (Barroby) 2.70 2.80
Sirinkl (Broomfield) 5.60
Also ran: Concise Answer, Mr. Dixon, Pleeze A Crowd, Royal Ouch, What's Up. Time 1:22.
Quinella (6-5) paid $11.70.
Attendance 1482. Mutuel handle $77,898.



CHECKING identification number tattooed on lip of chestnut gelding Alfo before Friday's second race at Sandown Park is paddock judge "Scotty" Hughes. Alfo ran second to Apologue. (See story below.)

Busy Man at Sandown Once 'Killed' in Spill

By BILL WALKER

There's a "dead man" holding down two jobs at Sandown Park.

G. S. "Scotty" Hughes was killed in a race track spill 43 years ago in Chicago.

The same Scotty Hughes today is a patrol judge and paddock steward at the B.C. Jockey Club thoroughbred race meeting at Sandown which will conclude on Wednesday.

If there appears to be some sort of discrepancy, it is understandable. For in the 1927 season, Scotty Hughes was a jockey, good enough to be under contract to J. W. Marchbank, who later was to build the Tanforan Race Track, and was riding at Washington Park in Chicago.

Actually his career had begun a few years earlier, in Vancouver, when he had joined the McLennan stable.

Then he went to work for a U.S. owner Fred Nancoulas and broke his maiden at the old Tijuana Track in the 1926-27 winter season on a horse called Runheight.

Scotty had enjoyed a good year and, still sporting his "bug" had been leading rider at Omaha and Salt Lake City.

It was then that his contract was sold to Marchbank.

The spill, which was termed fatal for him at the time, occurred on the first turn at the Illinois track.

Six horses went down, three were killed and Scotty's horse was almost sliced in half as it hit the railing.

After the doctors had arrived, Scotty was pronounced dead, and he was put in the ambulance, with the others.

On the way to the hospital, something happened, and Scotty was suddenly alive again.

Banner Headline Reported 'Death'

He didn't know it himself for two or three days, because he was unconscious. But in Vancouer, his home town, they had mourned his passing.

The Vancouer Morning Star came out with a banner headline on the spill. "There was a big story saying what a good guy I was," says Scotty today of the epitaph.

"I was in hospital for a few weeks and then released," he recalls. "But one of the boys never rode again. A fellow named Walters was riding his first race. He broke his back.

LEADING RIDER

Scotty then came back to Canada, and went to work for C. C. "Charlie" Emmert. In the 1928 season he was leading rider in the province and won the Brighouse and Lansdowne derbies on a horse called Forbeck.

He continued to ride mostly on B.C. tracks, Colwood, Willows, Lansdowne and Brighouse, and was always near the top of the standings until 1936.

During that time, he also worked and rode horses for former Lieutenant Governor Eric Hamber, and Austin Taylor. One of the horses he galloped for trainer Wally Dunn was Mafosta, one of B.C.'s finest.

Of course, it was different in those days, Scotty will admit, if pressed.

"They didn't have patrol judges, and your were liable to have your saddlecloth grabbed, or get caught in a leglock. But now now."

In all, Scotty rode "about 300 winners."

Later he went to work as a valet, in a partnership with Commission steward Billie Bell. "We usually had about 10 riders, and often topped the meetings", he said.

Scotty was appointed a patrol judge in 1950 and paddock judge in 1961. As such he is required to check every horse for equipment and identification before each and every race. "No, we haven't had any ringers," he said.

ULRICH NABS ANOTHER

Meanwhile, on the track Friday an upset was in the making, and thievin' Charlie Ulrich had stolen another.

It was in the featured seventh race at one mile, and Ulrich was up on Gold Crazy, a three-year-old bay gelding which had broken his maiden here on Oct. 19.

Well, Ulrich took his mount to the front, as it figured, and he kept him there, which didn't, because Gold Crazy had never gone that far before.

Beau Bunnie got his nose in front about 100 yards from home, as a favorite should, but Ulrich and Gold Crazy were equal to the test, and won in a photo. Gold Crazy paid $31.90.

Otherwise, it was Jim Arnold, B.C.'s leading rider who was the whole show.

Arnold won four, Mr. Hornet ($7.30), in the first, Hokay's Wonder ($8.30) in the third; Pixaway ($5.80) in the fifth, and Tawasentha ($9.30) in the sixth.

The crowd was 1,492 and the play $77,898. Racing resumes Monday. Handicap is on page 2.

AUSSIES WIN STORMY FINAL OVER BRITAIN

LEEDS, England (AP) — Australia defeated Britain 12-7 in a stormy final Saturday to win the Rugby League World Cup. The Australians led 5-4 at half-time.

Two players, Billy Smith of Australia and Sid Hymes of Britain, were sent off the field in the last minute for fighting at the final whistle. Players of both sides swung fists and had to be separated by police and officials.

A crowd of 30,000 saw the game.

Australia and Britain reached the final by finishing in the top places of a four-team pool. France and New Zealand also competed.

Harry Franklin Takes Hoop Post

VANCOUVER (CP) — Harry J. Franklin, 48, of Vancouver was appointed Friday to the newly-created paid position of executive director of the Canadian Amateur Basketball Association.

Franklin, a former University of British Columbia basketball star and currently executive secretary of the CABA, will move to Ottawa to assume his full-time CABA duties Jan. 1.

Distance Runners Slowing Down In Record Chase

By GEOFFREY MILLER

LONDON (AP) — Are long distance runners getting near their limit?

A new edition of progressive world record lists, published in London by the International Amateur Athletic Federation (IAAF), shows that the momentum of record-breaking events of 800 metres and over is slowing down.

The book lists all world records set in track and field this century.

While pole vaulters soar higher and higher, distance records are staying unchanged for longer periods than they used to. Here are some examples:

The 800-metre mark has been lowered only twice in the last 15 years. In the 1930s it was lowered six times.

Thirteen records for 1,500 metres were set between 1952 and 1960. But since Australia's Herb Elliott ran 3:35.6 in the Rome Olympics of 1960 only one man—Jim Ryun of the United States—has beaten it with 3:33.1.

The record for 2,000 metres has stuck for four years now at Michel Jazy's 4:56.2. When the Frenchman set that time in 1966 it was the fifth record in five years.

The 3,000-metre mark was cracked three times in 1965 but has not been lowered since. Kip Keino of Kenya still holds it with 7:39.6.

By contrast the book shows the pole-vault records. Two more world marks were set as the book was being printed —17-11 by Wolfgang Nordwig of East Germany last month and 18¼ by Chris Papanicolaou of Greece two weeks ago.

BROAD JUMPERS BETTER

Broad jumpers are leaping ahead too. Bob Beamon's fantastic 29-2½ at the Mexico Olympics of 1968, was the ninth new mark since 1960. That meant more new broad jump records in nine years than in the previous 60 years.

Ron Clarke of Australia, who retired from big time track and field this autumn, dominates the long distance records of recent years.

But Clarke bowed out without setting an over-all world record for world records.

He set 17 world marks in his career. Emil Zatopek of Czechoslovakia set 18 in the years after the Second World War and the legendary Paavo Nurmi of Finland set 19 back in the 1920's.

FORT SMITH FANS . . . . . WILL JOIN BAND

Jake Couldn't Say No

TORONTO (CP) — A determined group of Northwest Territories football fans has found a way to get in to see the Grey Cup game Nov. 28 without tickets.

Jake Gaudaur, Canadian Football League commissioner, said Friday he failed to find tickets for the game at the Canadian National Exhibition Stadium so he gave the group permission to sit on the field with the band.

He telephoned Frank Karin, leader of the fan group at Fort Smith, and told him:

"Okay, come on—but can you give me any idea of how boiled your guys are likely to be by game time?"

Gaudaur said he asked about the fans' probable state of sobriety because of the field-level position they would occupy.

"It shoots our field security full of holes, maybe. That's why I had to ask about behavior. But I just couldn't listen to a man talk about the CFL and the Grey Cup and Canada the way he did, and say no."

Karin phoned Gaudaur Oct. 19 and asked to buy 50 tickets but found all had been sold. He then wrote Gaudaur a letter pointing out that the Fort Smith fans couldn't possibly hold season tickets that would give them first chance at Grey Cup passes. But they were Canadian football fans regardless and wanted a chance to see the Grey Cup.

Karin enclosed a certified cheque for $750, said he had booked a plane to bring the group to Toronto and told Gaudaur they couldn't take no for an answer.

After the commissioner failed to find anyone who would part with their tickets, he agreed to the field seating.

GARY PLAYER'S GOLF CLASS: "Cover the flag"



Streaking Cents Take Over First

Pennock Back As Cats Face Leaders Tonight

A pair of British Columbia Junior Hockey League streaks are on a collision course.

Victoria Cougars are riding a five-game win streak, Vancouver Centennials are undefeated in six.

The high-riding Coast Division clubs will reach a cross road tonight when they meet in Memorial Arena, starting at 8:30 p.m.

For the moment, the Ron Matthews coached Centennials have the upper hand. They earned it, and the Coast lead, by defeating Chilliwack Bruins 8-4 Friday. That moved Vancouver into first, one point ahead of the Cats.

DYCK RETURNS

Bolstered by the return of centre Alex Dyck, the Centennials spotted Chilliwack a 3-0 lead in the first eight minutes of play, then bounced back strongly.

It was Dyck, rejoining the Vancouver team this week after a contract dispute, who touched off Centennials' comeback. He scored Vancouver's first goal and set up Grant Casper for the second as teams packed all of the game's goals in the first two, loosely-played periods.

Despite the loss, Chilliwack turned in one of its better efforts of the season, outshooting Vancouver 46-43.

BRONCOS ON MOVE

In the only other game played Friday, Penticton Broncos took over the Okanagan Division lead by piling up an 11-1 victory over Kelowna Backaroos.

Harry Turk, a converted defenceman who had held the league scoring lead until being shut out in an earlier 11-1 win over Chilliwack, came back to pace Penticton with three goals.

Brain Matlock scored the lone Kelowna goal mid-way through the third period against back-up Bronco goalie Ian Faraday, who had replace Dave McClelland in the second, McClelland, before being relieved, had rolled up 131 minutes of consecutive shutout goalkeeping.

Cougars, who launched their win streak by defeating Vancouver 4-2 last month, will be bolstered by the return of defenceman Dale Pennock. The lanky Cougar "policeman" has missed Victoria's last two games because of a broken bone in his right hand.

Still on the sidelines, however, is winger Greg Robinson, nursing a back injury.

COASTAL DIVISION

	P	W	L	T	F	A	Pts.
Vancouver	12	8	3	1	70	39	17
VICTORIA	12	8	3	1	68	34	17
New Westminster	12	4	6	2	41	60	10
Chilliwack	13	3	9	1	44	86	7

OKANAGAN DIVISION

Penticton	11	6	5	0	54	33	12
Kamloops	10	5	4	1	40	32	11
Vernon	10	4	5	1	39	49	9
Kelowna	11	3	8	0	36	70	6

Next games: Tonight—New Westminster at Chilliwack, Vernon at Kamloops, Vancouver at VICTORIA, Memorial Arena, 8:30 p.m.

SPORTS

Editor: Doug Peden

Surging Seals Clobber Leafs

By The Canadian Press

Ten days ago, California Golden Seals looked as if they were taking up permanent residence in the West Division cellar of the National Hockey League.

They were still there Friday night after crushing Toronto Maple Leafs 8-4 in the only scheduled game, but they gave the impression they have their eye on the division penthouse—or at least a walkup flat.

In their first nine games of the season, the Seals registered only two points, both coming on ties, while losing the rest.

Then the Seals knocked off Buffalo Sabres, New York Rangers and now Toronto in their last three starts.

The latest win gave California eight points, one less than Pittsburgh Penguins, two back of Minnesota North Stars and four behind fourth-place Los Angeles Kings.

LEAFS LEAD BUFFALO

Toronto's loss leaves the team with six points in the East Division, one ahead of last-place Buffalo. The Leafs have three wins and eight defeats in 11 games.

At Oakland, both teams scored twice in the first period, Garry Monahan and Guy Trottier for the Leafs, Carol Vadnais and Billy Hicke for the Seals.

Seals soared to a 5-2 lead in the second period on goals by Gary Jarrett, Tony Featherstone and Dick Mattiussi.

Featherstone registered his second goal of the night early in the third period before Toronto attempted a rally on goals by Trottier, his second of the game, and Ron Ellis.

But Gerry Ehman and Gary Croteau each scored in the final three minutes of the game, extinguishing Toronto's fire.

LEAFS IN VANCOUVER

In tonight's action, Toronto travels to Vancouver to meet the Canucks. Montreal Canadiens play host to the Sabres, New York is at Los Angeles, Boston Bruins visit Pittsburgh, Chicago Black Hawks are at Philadelphia against the Flyers and St. Louis Blues encounter the North Stars at Minnesota.

Punch Imlach, manager-coach of the Sabres, says he is counting on Larry Keenan and Jean-Guy Talbot, whom he obtained in a trade with St. Louis Blues, to play tonight in Montreal.

"I hope the two new guys are ready to play," Imlach said. "We need them."

The expansionist Sabres have lost their last six games and have won only two in 12 starts.

EAST DIVISION

	P	W	L	T	F	A	Pts.
Boston	10	7	2	1	46	25	15
New York	11	7	3	1	36	22	15
Montreal	11	7	3	1	34	26	15
Vancouver	13	4	7	2	37	48	10
Detroit	15	4	8	1	37	44	9
Toronto	11	3	8	0	34	42	6
Buffalo	12	2	9	1	16	44	5

WEST DIVISION

	P	W	L	T	F	A	Pts.
Chicago	12	7	3	2	39	25	16
St. Louis	11	6	3	2	28	20	15
Philadelphia	11	6	4	1	27	24	13
Los Angeles	10	6	4	0	32	28	12
Minnesota	10	5	5	0	21	24	10
Pittsburgh	11	3	6	2	27	37	8
California	12	3	7	2	31	39	8

Next games: Tonight—Buffalo at Montreal, Toronto at Vancouver, New York at Los Angeles, Boston at Pittsburgh, Chicago at Philadelphia, St. Louis at Minnesota.

TORONTO 4, CALIFORNIA 8

FIRST PERIOD
1. Toronto, Monahan (3) (Keon, Dorey) 1:32.
2. California, Vadnais (4) (Hextall, Featherstone) 1:37.
3. California, B. Hicke (3) 5:10.
4. Toronto, Trottier (4) (Walton) 7:12.
Penalty — California (bench minor) 15:30.

SECOND PERIOD
5. California, Jarrett (2) (Howell, B. Hicke) 1:03.
6. California, Featherstone (2) (Hextall) 1:58.
7. California, Mattiussi (2) 6:31.
Penalty—Hextall (C) 9:25.

THIRD PERIOD
8. California, Featherstone (3) (Howell, Hextall) 5:31.
9. Toronto, Trottier (5) 14:00.
10. Toronto, Ellis (2) (Dorey) 15:56.
11. California, Ehman (1) (Hardy, E. Hicke) 18:14.
12. California, Croteau (4) 18:38.
Penalty—Monahan (T) 2:08.

Stops:
Gamble (T) 8 5 8—21
G. Smith (C) 5 11 10—26
Attendance 6788.

Fort Marcy Is Favored

LAUREL, Md. (AP) — Fort Marcy has been installed as the 2-1 favorite in the $150,000 Washington D.C. International Wednesday at Laurel Race Course.

Next in the betting are Fiddle Isle of the U.S. at 4-1 and England's Lorenzaccion at 5-1.

MEMORIAL ARENA
B.C. Jr. "A" Hockey
Saturday, Nov. 7
8:30 p.m.
COUGARS
vs.
VANCOUVER
All Seats Reserved —
Adults 2.00, 1.50
Students, G.A.P. 1.50, 1.00
Tickets also at Price & Smith

Vancouver Island Canadian Football
SUDDEN DEATH
ISLAND CHAMPIONSHIP
SAANICH HORNETS vs. COWICHAN TIMBERMEN
CENTENNIAL STADIUM—SUNDAY, 1 P.M.
League Awards presented at half time.
Rain or Shine, 3,000 seats under cover.
Adults: $1.00 — Students and OAP: 50c
Children under 12: 25c

RACING
LAST 2 DAYS
SANDOWN PARK
Thrills and Excitement Every Monday, Wednesday, Friday, Saturday. Parade to the Post 12:45 p.m.



ROTO MAGAZINE COLOR 15¢

WEEKEND EDITION

100 PAGES 15¢

Weather: Cloudy, Rainy Periods

Victoria Daily Times

TODAY'S NEWS TODAY PHONE 382-3131

87th Year No. 126 ★★★ VICTORIA, B.C., SATURDAY, NOVEMBER 7, 1970 PRICE: 15 CENTS

TERRORIST NAMES HENCHMEN

FLQ Kidnapper Caught

'We Grabbed Laporte'

MONTREAL (CP) — Bernard Lortie, 19-year-old student arrested Friday, testified today at an inquest into the kidnap death of Pierre Laporte that he and three other men took part in the abduction of the Quebec labor minister Oct. 10.

Lortie said the other three were Francis Simard and brothers Paul Rose and Jacques Rose, all of whom have been named in warrants by police.

Lortie said the four had been thinking and talking about kidnapping someone and decided on Laporte.

The inquest adjourned briefly until the afternoon without Lortie having testified regarding the slaying except to say he was not at the scene on the fatal day.

He said the 49-year-old Quebec labor minister made a desperate attempt to escape the day before he was slain.

★ ★ ★

The witness said they picked up the labor minister from in front of his suburban home, using a 1967 model Chevrolet in which Laporte's body was eventually found Oct. 18.

He said Jacques Rose drove the car and the abductors were armed with M-1 automatic rifles. Three such rifles were introduced in evidence at the inquest.

On their way to the Laporte house in suburban St. Lambert they stopped at a restaurant and telephoned the Laporte residence. Jacques Rose phoned and Lortie said Jacques was told that Laporte had just stepped out.

When they arrived at the house Laporte was crossing the street to pick up a ball.

"Paul got out with the M-1 and pushed Laporte into the car," Lortie said.

★ ★ ★

They then drove along Tiffin Road and Taschereau Boulevard to St. Hubert to a house on Armstrong Street. They drove into the garage.

They had previously opened a hole in the wall between the garage and the house.

"We watched Laporte in three shifts around the clock."

Lortie said he does not recall everything that happened. He said Laporte cut himself while trying to escape.

He broke the lower half of a window and had the upper part of his body through it when the abductors pounced on him and dragged him back."

Lortie said he made bandages by ripping a towel into strips.

Lortie mentioned that among other things Laporte lost about "half a quart" of blood from the cuts.

Earlier, evidence was given that Laporte was cut on the left wrist, at the base of the right thumb and the upper right chest.

★ ★ ★

Photographs of Laporte's body showing these wounds were shown to newspaper men at the inquest. Clearly visible on Laporte's neck were the marks caused by the medallion chain used to strangle him.

The wounds on Laporte's wrist, thumb and chest were irregular gashes such as one might suffer in breaking a window.

Lortie, of medium height with wavy brown hair and dark brown eyes, seemed a person of intense disposition as he gave his evidence.

He identified clothing worn by Laporte at the time of the kidnapping.

He said that a Laporte letter was written by the late minister himself.

Before being sworn in he replied in the negative when asked by Prosecutor Jacques Durcros whether he wanted the services of a lawyer.

Continued on Page 2



KIDNAP VICTIM James Cross is shown playing cards in photo released by FLQ terrorists who abducted the British trade commissioner five weeks ago. French writing on back of snapshot says Cross is sitting on a box of dynamite. (AP Wirephoto.)

Sniper Wounds Soviet Soldier



LORTIE
. . . 'we did it'

BERLIN (AP) — A Russian guarding a Soviet monument in West Berlin was wounded early today by shots fired at him and a comrade, a British spokesman said.

The spokesman said two or three shots were fired about 1:15 a.m.

The soldier, wounded in the arm and left side, was taken by a British military ambulance to East Berlin, the spokesman said.

The incident occurred a few hours before Red Army units were to parade before the memorial in honor of the 53rd anniversary of the Bolshevik Revolution.

The official East German news agency, in a brief dispatch that called the incident "an unheard-of provocation," said officials did not know who fired the shots.

SLOGANS PAINTED

"Prelude against Bolshevism" and "Destroy the Red corruption" were smeared in red and white paint in a park rest area several hundred yards from the monument. A painted arrow pointed in the direction of the memorial through the park woods. The paint appeared to be fresh.

Police said leaflets found in the park called for "resistance against selling out Germany." The leaflets were signed by the "European Liberation Front," police said.

Officials in the Soviet embassy in East Berlin lodged a "decisive protest with the British military administration in West Berlin and demanded the necessary measures for the immediate discovery and serious punishment of the criminals," the agency said.

The memorial to Russian soldiers in The Second World War is in the British sector just inside West Berlin, near the Brandenburg gate.

Its guard contingent is 18 men who have a barrack just behind the monument. Two soldiers stand guard 24 hours a day.

AMERICANS BOYCOTT SOVIET ANNIVERSARY

WASHINGTON (AP) — Protesting Russian detention of two United States generals in Soviet Armenia, Washington officials are boycotting this year's Soviet national anniversary celebrations, and the order is reported to have come from President Nixon.

The diplomatic snub means American ambassadors are staying away from the caviar-and-vodka parties given by the Soviets in many capitals to mark the 53rd anniversary of the Bolshevik Revolution, though they may send lower-ranking U.S. diplomats if they choose.

Coupled with U.S. tit-for-tat expulsion of a Soviet news correspondent Friday, the snub marks a further deterioration of relations between the two powers.

Hospital Strikers To Let Nurses In

The International Union of Operating Engineers has instructed members striking two Victoria and nine Lower Mainland hospitals Monday not to interfere with anything directly affecting patients.

All service vehicles except fuel trucks will be permitted through the picket lines and hospital employees and nurses have been told the striking engineers will not impede their access to and from hospitals.

"They are to go in and do their jobs," Bob Berger, business manager of the International Union of Operating Engineers, said Friday. "All we've requested is that hospital employees perform their own work and don't do ours."

OPTIMISTIC

Berger expressed optimism that a settlement will be reached between the union and the British Columbia Hospitals Association in time to avert imposition of compulsory arbitration under Bill 33, as Labor Minister Peterson has threatened.

He said the hospitals have enough fuel on hand to run their powerhouses for about five days. The powerhouses provide steam for heat, laundry purposes, kitchens and sterilization.

Asked what the union would do if the strike continued long enough to exhaust fuel supplies, he replied:

"I'm anticipating that we will not be out that long, but a lot depends on other people in other places."

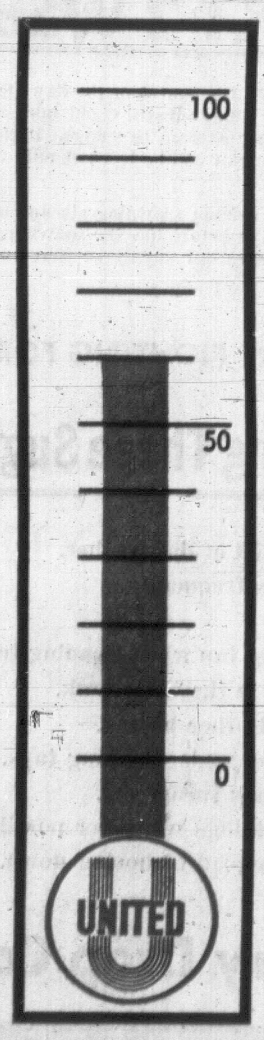
MONDAY MORNING

He said the powerhouses at the 11 hospitals will be turned over Monday morning to the chief engineers. They are management personnel.

Engineers at 17 other B.C.

Continued on Page 2

APPEAL AT 62.3%



The United Red Feather-Red Cross Appeal campaign finished November's first week $264,465 short of its goal of $701,314.

At noon Friday, the campaign had reached 62.3 per cent of its goal with total donations of $436,849.

Appeal officials are confident that returns from industrial, business, professional and other divisions will show large gains in the next two weeks.

Several division chairmen told an Appeal staff meeting this week that many canvassers are still to report.

Community Chest information officer Mrs. Judy Nyquist said Friday that Appeal staff thank everyone who has donated to the campaign so far.

She said individuals who were missed during the successful residential canvass Oct. 19 who wish to donate should call the Community Chest.

A division chairman, she said, would give special treatment to these callers by personally picking up their donations.

She said the extension of the campaign into November is customary and does not yet indicate the drive is in danger of failing to reach its goal.

Guard Enters Stricken City

HENDERSON, S.C. (AP) — Gov. Bob Scott ordered units of the North Carolina National Guard into Henderson today after a night of racial tension marked by sporadic gunfire and two fires.

A spokesman for the governor said the troops would be moved into the city this afternoon after state and city officials determine the number of units needed.

FAMILY OF JAMES CROSS LEAVES FOR EUROPE

MONTREAL (CP) — The wife and daughter of kidnapped British diplomat James Jasper Cross have left Montreal to visit family friends in Europe, the British government office here announced today.

"Mrs. Cross has decided to make a short visit to close friends of the family in Europe, and left Montreal yesterday (Friday) for this purpose accompanied by her daughter Susan, a brief statement said.

"She continues to await anxiously the results of all the efforts being made to find her husband, and will be kept in the closest touch with all developments.

"Mrs. Cross wishes it at the same time to be known how very grateful she is for all the letters and telegrams she has received, and which are greatly helping to sustain her during this period of waiting."

Cross was kidnapped from his home Oct. 5 by the terrorist Front de Liberation du Quebec.

Meanwhile, the Associated Press today distributed a photograph of Cross which arrived at the news service's headquarters in New York by mail earlier in the day.

The photograph shows Cross, kidnapped five weeks ago by members of the Front de Liberation du Quebec, sitting in front of a small table, apparently playing a game of solitaire.

The photograph was accompanied by a four-page letter in French on FLQ stationery.

The letter makes no reference to Cross.

There is a crudely printed note on the back of the photograph, which immediately after receipt was wrapped in plastic to preserve any fingerprints.

The photograph is similar to one received Wednesday by the Montreal weekly tabloid Quebec-Presse.

INDEX

	Page
Births, deaths	28
Books	27
Classified	28
Comics	46
Entertainment	23, 24, 25
Finance	8, 9
Sports	16, 17
Travel	20
Weather	7
Women	41, 42, 43

INSIDE THE TIMES

● Conservative party political architect Dalton Camp, in volume one of his memoirs, sheds new light on his famous feud with former prime minister John Diefenbaker. Page 27.

● Earl Mountbatten of Burma, who calls himself a relic of an earlier era, is campaigning for a world college concept. Page 13.

● The Gallup Poll reports that a significant majority of Canadians feel the federal government has handled Canada's employment crisis poorly. Page 21.

● Bruce Yemen reports from the legislature. Page 3.

Local News
Sports Pages

Victoria Daily Times

Second Section
Pages 15-26

VICTORIA, B.C., SATURDAY, NOVEMBER 7, 1970—PAGE 15

They Came From Sooke and Found Ignorance

Yes, Said Victorians, It Was a Good Idea to Sell Queen Charlottes to U.S.

By PETER McNELLY

One October morning Thomas Dykes had an argument with his Grade 11 social studies class at Edward Milne Secondary in Sooke.

Dykes bet that most people on the street could not correctly answer simple questions on Canadian affairs.

Many of his students were skeptical—after all, this is an age of "instant communications." The class decided to prepare 11 questions and spend a day in Victoria interviewing people on the street.

●

They broke into eight groups. Armed with questionnaires, pencils and pluck, they walked up to passers-by, introduced themselves and fired away.

They interviewed nearly 340 people, asking:

Do you feel Canada is controlled too much by the United States?

Do you think Canada should keep control of the Arctic islands?

Do you think the federal government should move the capital from Ottawa to a central location?

Could you tell the prime minister's name and party; the leader of the opposition; how many provinces exist; which province is Ottawa in?

Do you think Quebec's separation is the answer to Canada's present problem?

Who is your local member of Parliament?

Do you think the reduction and unification in the armed forces is a good thing?

They asked one false question—just to see how many people would sniff it out: Has the economy benefited from the sale of the Queen Charlottes to the U.S.?

On every question but two, 25 per cent said they had no opinion. Almost 40 people said they did not know the prime minister's name, and 74 people could not correctly say how many provinces the country has.

On the fake question about the Queen Charlottes, 210 people not only believed that Canada sold the islands to the U.S., but they also thought the sale had helped the economy.

●

The students found overwhelming rejection of separatism.

On armed forces reduction and unification, 135 people in favor, 111 against, 103 without an opinion.

Only 21 people thought Canada should not retain control of its Arctic islands.

Most people thought Canada was not controlled too much by the U.S.

What did the class learn?

Some said they discovered that people were not hostile to them because they were students. Others said people were often afraid to say anything for fear of being proved incorrect.

One student said the survey proved that many Victorians are stupid.

●

Dykes said the best aspect of the study was that it proved the students could talk to adults about public affairs. He said one girl in the class was so frightened of approaching people on the street, she had told him she didn't know if she could go through with it.

But, it turned out, she interviewed more than 50 people.

One group went to the Legislative Buildings. When they explained themselves to one cabinet minister's secretary, she immediately tried to find someone else to speak to them.

The students gave up asking questions of provincial employees, preferring to stop visitors who were more willing to talk.

The questionnaire has become part of a year-long program that Dykes' calls urban studies.

If there's such a thing as a new breed of teachers, Dykes, an energy flash from Liverpool just stepping into his thirties, is right out in front.

"He'd work 50 hours a day if he could," says principal D. R. Kerley.

Dykes does not lecture. He just gets a discussion going on issues. The kids seem to participate not to gun for approval but to speak their minds.

These Students Don't Merely Look at TV They Make Up Programs . . . And Good Ones

"The kids . . . the kids are just fantastic," says Dykes. "I don't have to tell them what to do very much any more. They're already at the point where they stop and say, 'that's not good, that has to go.' They're getting very critical, analyzing what they're doing."

Last year, the school spent $2,000 for a videotape television unit. Dykes' class is making several television shows this year. The projects are ambitious, but he is convinced the students can do them.

One project well under way is a documentary introduction to jazz. The students have been filming jam sessions at the Barbary Banjo.

The musicians, members of the New Vaudeville Band, are performing various styles of jazz before the camera. When the shooting is finished, part of the tapes will be edited on a mixing machine to produce a split screen effect.

Another project is a mixed media effort involving videotape, super 8 and 16 millimetre film, 35 millimetre stills and music. The class is drafting a program of interviews with civic and elected officials in the region. And it will look at recreational, housing, political, ecological and industrial problems.

●

The most ambitious project is production of a one-hour videotape film tentatively called the Urban Crisis. Shooting has been under way since September.

The class is inviting to the school an urban planner, a psychiatrist, a theatre professor, an ecologist, a lawyer, and a sociologist.

These people are being videotaped in discussion with students. The rest of the scheme involves taped man-in-the-street interviews and shots of local urban scenery.

Dykes estimates that 11 hours of footage will be videotaped. CHEK-TV was so impressed with the preliminary footage already shot, Dykes said, that they offered to let the students use their editing equipment.

The Urban Crisis project involves Edward Milne students from grades 8 through 12, though most are in grade 11.

●

Videotape equipment is simple to operate. Shooting can take place in ordinary light. Grade 11 student Pat Hull said that prior to this year's projects, the equipment had been used to record TV specials and school sporting events.

"That's good but no good enough. Not for 2,000 bucks," Hull said.

Dykes says social studies is meaningless unless the students can get involved in the community, and the community involved with the students. He says a teacher is like a guide with his finger on learning resources.

The questionnaire is a good example.

"No amount of statistical information could have had the same effect as going out and talking to those people," Dykes said.

Dykes' teaching methods are not traditional, but one of his students said they are not chaotic either.

"Last year in our science class, the teacher told us we were completely on our own, no exams, nothing. It was exciting at first, but I wound up wasting the whole year. Everybody else did too," said Marge Lee, contrasting the two courses.

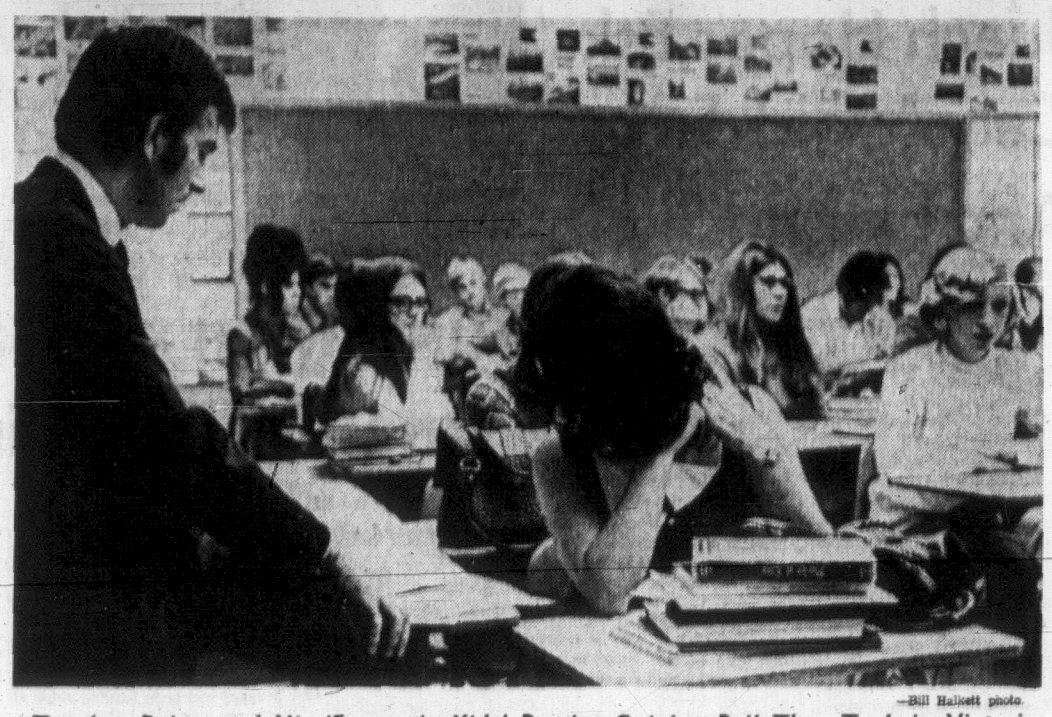
Marge was talking during a replay of a discussion with psychiatrist Charles Gregory.

●

Gregory was saying that one of the problems with schools is that they teach people to make decisions about static situations, while the world is changing faster than ever before.

Hull kept playing around with the tape, spinning it forward to another segment of the discussion.

"Here's where he talks about change," Hull said. "Let's use this part."



—Bill Halkett photo

Teacher Dykes and His 'Fantastic Kids' Ponder Opinion Poll They Took in Victoria



WITH A PASSION to understand change, Pat Hull, Edward Milne Secondary student, listens intently before jumping into another lively class discussion.

Tenant Head 'Devastated' By Mayor's Reluctance

Brian Jewitt, president of the Capital Region Tenant's Association, said today he was "devastated" by Mayor Courtney Haddock's apparent unwillingness to set up a grievance board or to meet with Jewitt.

Haddock said Thursday he thought an acceptable means of settling landlord-tenant disputes could be set up under the aegis of the Better Business Bureau.

Jewitt said municipalities are not obliged to create advisory boards, but would be shirking their responsibilities to tenants if they did not do so.

'MOST TIMID'

"For some reason, tenants are the most timid people in the world," he said.

"People elected to city hall have a responsibility to protect the tenants, but by refusing to set up a tribunal, they're really protecting the land speculators."

Jewitt said some aldermen, who must own land to run for office, are protecting their own interests to the detriment of tenants.

He estimated 67 per cent of the population of the city consists of tenants.

'CRASS IMPUNITY'

"These landlords never read the Sermon on the Mount. The thing that irks me is that they operate with such crass impunity.

"They can, just by the stroke of a pen, say 'Your rent has been rsied by $25 or $35,' and there is nothing you can do about it."

If no advisory board exists, tenants and landlords must take their grievances to small debts court, Jewitt said, which means a wait of at least three months.

Municipalities were given power to create advisory boards under the Landlord and Tenant Act which was amended by the Legislature earlier this year. Under the amended act landlords must give three months' notice in writing before increasing rents.

The role of the advisory board, as outlined in the act is as follows:

"Advise landlords and tenants in tenancy matters.

"Receive complaints and seek to mediate disputes between landlords and tenants.

"Disseminate information for the purpose of educating and advising landlords and tenants concerning rental practices, rights and remedies.

"Receive and investigate complaints of conduct in contravention of legislation governing tenancies."

Victoria Labor Council supports the advisory board idea, and has urged Haddock to appoint a representative of tenants to sit on the board.

Jewitt said he set up the tenants' association last year after his rent was increased from $100 to $135 a month.

Penticton? It's Really Very Cornish

A non-status Indian wants to set the record straight as to origin of the name of Penticton in the Okanagan Valley.

H. A. (Butch) Smitherm, president of the British Columbia Non-Status Indians Association, says it isn't an Indian name as claimed by historians and the Penticton Chamber of Commerce.

The word pen is a distinctive Cornish name and ton stands for town, he says. The tict could either mean insects or running into debt.

"So the namer must have either been eaten alive by insects or taken for a ride money-wise when he first settled there," said Smitherm, whose grandfather was Cornish.

He is one of 180 non-status Indian delegates attending a conferenne at the Strathcona Hotel to form a national organization.

"We estimate there are about 50,000 non-status Indians in B.C. who get little or no help from senior governments," he said. "We need to organize ourselves so that we can enjoy the same rights and privileges of registered Indians."

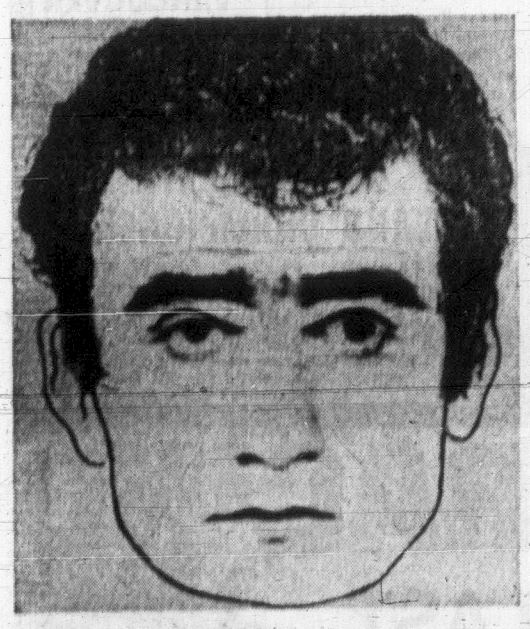
Ask the Times

Q. What is the Portuguese population of Victoria?—E.E.R.

A. The 1961 national census indicates that there are very few Portuguese in Victoria at the time and the number was insufficient to justify a separate listing. The exact figure, however, could be obtained by writing the Dominion Bureau of Statistics, Census Division, Ottawa, Ont.

Q. Was Jimmy Braddock—heavyweight boxing champion of the world in the mid-1930s—a Canadian or an American?—W.G.L.

A. Braddock described as an Irishman from New Jersey was 29 years old when he won the title from Max Baer June 13, 1935. Braddock defeated Baer, the 10-to-1 favorite, before 30,000 spectators at Madison Square Gardens.



Police Drawing of Gunman Suspect

POLICE SEEK AID TO FIND BANDIT

Saanich police are looking for anyone who can help them with information about a suspect in a credit union holdup Thursday.

Insp. John Post said today the man, paunchy, dark-haired, about 35, was spotted in the vicinity of the credit union office at 4512 West Saanich Road an hour before the robbery at 1 p.m.

"We believe he was looking over the office for about an hour," Post said. "If anyone saw anything even remotely suspicious in that period we'd like to hear from them."

The bandit fled with $5,000 in cash in a 1967 fastback Barracuda after demanding, at gunpoint, all the money in the office. Police are checking a number of leads in the case but admit little progress.

Cool-Aid Invites Opponents

Cool-Aid organizers announced today they are holding a special "open house" Sunday. They hope people who have been signing petitions opposing their expansion plans will come along.

"Ninety per cent of the people who have signed those petitions are on our side — if they only knew it" said Hugh Wade, one of the adults supporting the youth group.

"And they'll never know it if they don't come and look."

The open house will be at 953 Balmoral Street all day and coffee, tea and cookies will be served visitors. Cool-Aid operates its limited accommodation, meals and counselling program for youth out of this house.

The Cool-Aid program, which is financed by provincial government and municipal grants, has grown so rapidly the group has been eyeing a church for sale at Gladstone and Fernwood, to be developed as a youth resources centre.

Petitioners argue that use would depreciate property values and cause congestion.



Arthur Mayse...

ONE OF THESE DAYS, I am going to buck the tiger and put on my new birthday tie. It is a thing of beauty, young-leaf green and four times as wide as the tired old string that nooses my deck. But when I do take the plunge, one of the immutable laws that govern our lives will assert itself.

This law has so far escaped formal definition. The gist of it, though, is that someone down there hates perfection.

Careful though I intend to be, something will happen to that tie. If an unseen hand doesn't dabble its end in my coffee cup, a cigarette spark will be directed against it, or our loving dog will decide to nestle his drooly chops on it.

With that first marring accomplished, nothing more will happen to it. Law X will have fulfilled itself.

I could dreary you for hours with examples of this sort of thing. But a few will suffice.

You are, let us suppose, in the market for a new car. A day comes when you turn in your old brute, which for the past year has survived all the hazards of street and highway without adding so much as a paint-scratch to its scars.

You set out in the new car, with firm resolve to keep its condition immaculate. On the way home, you remember an errand that needs doing. So you put into a parking lot, choosing your berth with finicky care.

The cars on either side are well-positioned. There's no over-length vehicle opposite that might clip your rear while backing out. At least, there wasn't when you walked away.

And when you come back? A nick in the rear bumper, and a dimple in one plump and previously flawless door. The law that denies us perfection has been at work again.

There was a time when I used to blame poor planning, carelessness or downright stupidity for much that ganged agley. Like the year we decided to do a really good job of painting our front-porch concrete.

We wire-brushed and sanded. We washed down. We chose our paint, bought new brushes, and didn't hurry the job. As a final touch, I rigged a two-lammer barricade in front of the fresh-gleaming expanse, and mounted a large, boldly-lettered "Wet Paint" sign. Then we went off to clean our brushes and ourselves.

That done, we strolled around front to admire the perfect job. Only it was no longer perfect. The barricade had been scaled. A set of firmly planted footprints led to the front door, and away from it.

The anti-perfection law had employed a human agent to get its licks in.

It never fails, as witness what happened to a speaker-in-public who, up to a point, delivered the perfect speech.

He had a good voice. His jokes were brief, fresh, and to the point. His message was meaningful, his topic timely. He had everything going for him until, well along in his discourse, the reporters to whom he had supplied copies realized that something had gone amiss. The speaker had hopscotched from page seven to page 11.

His voice trailed off. He fumbled with his pages on the rostrum. They fell to the floor. The chairman darted to retrieve them. He and the speaker bumped heads.

What he should have done is overlooked the fact of pages misplaced and steamed on to his conclusion. Instead, he merely compounded the effects of Law X, which had struck again.

Moments meant to be dramatic set up a climate that courts an application of this law.

The curtain jams as the plaque is about to be unveiled. The shears that were to sunder the blue ribbon and open the bridge come unhinged.

And once, a ceremony planned to be perfect ended in a scene of low comedy before these delighted eyes.

In aid of some worthy cause, a keg was to be tossed into the Fraser River for a timed float to New Westminster. A minister of the Crown stood with other dignitaries on a little scaffold that projected over the turgid grey flow.

Upstream, the guys were ready with the keg. The minister was well along in his pre-launching spiel. Right then, for reasons that only the law I've cited can explain, the over-eager functionary behind him on the scaffold raised a revolver and blasted the launching signal.

In went the keg. So, almost did the minister, who snorted, leaped, and staggered against the scaffold rail. Hands grabbed his coat-tails and hauled him back, while behind on the shore, a band cut loose with 'Colonel Bogey'.

Perhaps there's a reason for Law X, which intrudes itself between man's hopes and their ideal fulfilment. The Venus de Milo with arms might be a touch too much, and perfection unblemished the least bit boring.

250 HOUSES FOR SALE

"HOMEFINDERS"
3085 SHELBOURNE ST.

OPEN HOUSES

OPEN
2167 GRANITE ST.
1:30-4 P.M. SAT.
Gracious home on large lot close to the village. Large living and dining rm., both with fireplaces. 2 bedrooms and study (could be 3rd bedroom). Home is vacant, so possession could be quick. Price $25,000.
PAT BARBER, 388-4401

OPEN
1981 CARRICK ST.
(off Foul Bay Rd.)
SAT. 2-4 P.M.
Come and see this beautifully renovated 3-bedrm. home, living rm. with floor-to-ceiling fireplace, spacious dining room. Basement with extra room. Close to buses, schools and stores. New listing. $19,500.
IRENE VAN VIERA FRIEDRICH
388-4401 — 592-6051 — 385-7835

OPEN
4348 PARKSIDE CRES.
SATURDAY 2-4:30
—Post and beam throughout
—Four bedrooms — two bathrooms
—Attractive L.R.-D.R. combination with feature fireplace
—Beautifully kept corner lot.
—Asking $29,900 — only 6¼% mtge.
—Drop by! Your Hostesses
MONA FLEMING
MARION MASSON
388-4401 386-1201
384-5867

OPEN
2057 COURSER DR.
SIDNEY
SAT. 1:30-4:30
Go along Pat Bay Highway, turn right at Melville. This beautiful brand new quality home can be yours with $1,000 down, payments slightly over $200 per mon. 3 bedrooms, raised hearth in living room, sundeck off dining room. The kitchen is a housewife's dream. Full basement. R.I. for extra rooms. For prior viewing call
IRENE VAN
388-4401, 592-6051

OPEN
910 McNAUGHTON
SAT. 1:30-3:30
—Retirement at a realistic price
—Lovely living room with water view
—Two bedrooms with wall-to-wall
—Ultra modern kitchen with garburator
—Workshop, greenhouse, double carport
—Many extras.
Please come inside for a pleasant surprise.
CAROLYN WELDON
388-4401, 385-6873

OPEN
1869 SAN LORENZO
SAT. 1:30-5 P.M.
Well constructed, spacious 3-bdrm. cal/ednal entrance home. L.R. with in-line dining room. Fully developed bsmt. Excellent family home in desirable area. Flexible terms. $38,500. View with
DONNA PRETULA
388-4401

OPEN
625 CORNWALL
SAT. 1:30-4:30
$21,500 LOW D.P.
Beamed living rm. F.P. lge. dining rm., 2 bdrms. on main, 2 more up. New parquet floors, compact kit., vanity bath and furnace. Secluded back garden. Low taxes too. A real retirement gem!
ADELINE NICHOL, 388-4401

OPEN
1862 ELMHURST PL.
(Off FAIRBURN)
SAT. 1:30-4 P.M.
Designed for a feeling of spaciousness this New Listing in Gordon Head really deserves your inspection — top quality throughout — room for further development. Asking $33,900.
HAZEL RAVENHILL
388-4401, 383-0076

$1,000 DOWN
3 BEDROOM
Nice 'n cosy — near Fernwood. Just $158 per mon. for this comfortable, full basement home with this low, low, down payment.
JACKIE WALDRON
383-1480 OR
388-4401 ANYTIME

OAK BAY BORDER
Very nice 2-BR, bsmt. older home on a quiet st. OOM heating, fenced yard, asking $18,900.
AINA MELDERIS
388-4401 — 384-6661

NEWPORT AREA
—Beautiful, 6-year-old quality home.
—3 bedrooms.
—Entertainment size living room, with Arizona brick fireplace.
—Guest size dining room.
—Large family room.
—Lower level professionally finished.
—Substantial 6¼ per cent mortgage.
IRENE VAN — 388-4401

CLOVERDALE
Only $15,900 for this large 3-BR home. For handy man it could be 2 self-contained suites.
AINA MELDERIS
388-4401 — 384-6661

HORSE LOVERS
2½ acres. Modern, 3-bedroom home with full basement. Just $25,000.
MAUDE DOBSON — 656-5676
ELSIE O'BRIEN — 592-0509
388-4401 ANYTIME

POPULAR FAIRFIELD
—Close to all services
—A lovely living room with fireplace
—In-line dining room
—3 bedroom and den on main floor
—2 bedrooms and playroom down
—All beautifully decorated on a nicely secluded lot
—Price at $24,500. Call
LIZ BOSSERT
388-4401, 479-4572

RETIREMENT SPECIAL
Located near Jubilee Hospital and transportation. This 2-3 bedroom home is ideal for retirement or investor. Full basement, well priced at $14,950. Call
ELSIE O'BRIEN, 388-4401

LAKEHILL
—FAMILY HOME
PLUS REVENUE
EXCELLENT value is offered in this lovely 3 B.R. plus home. ONLY 4 YEARS young, it has 1,300 sq. ft. on the main, plus a complete suite in the basement. Large 6¼% mtge. Many extras.
TERRY EDEN
388-4401, 388-4401

OAK BAY BORDER
—$19,800, remodelled, immaculate.
—Try your low down payment.
—2 or 3 bedrooms.
—Spacious living room with floor to ceiling fireplace.
—Step saving kitchen.
—Lovely yard — full basement.
IRENE VAN 592-6051
388-4401 ANYTIME

250 HOUSES FOR SALE

"HOMEFINDERS"
3085 SHELBOURNE ST.

YOU CAN'T SEE THIS HOME
For the rose bushes in the garden. 2 bedrooms and full basement with drive-in garage. Fireplace in the cozy living room. On transportation and close to all conveniences. This is a perfect starter or retirement home. $1,000 down to 10¼ first mortgage, could handle.
VI McDONALD
388-4401, 479-1931

"DRASTIC REDUCTION" MUST BE SOLD! IMMEDIATE POSS.
Try your down payment on this darling little no basm't, 2½ bedr. home in Esq. Cosy L.R. with "L" shaped D.R., spacious kitchen, utility room, large room which could be rec. room or take the place of a bsmt. Asking price $19,500. HURRY HURRY — Call
SHEILA PEPIN
388-4401, 383-6377

SOOKE
Immaculate, conveniently located. 3 B.R., L.R., D.R., dbl. garage. Lot 80x150 — $16,750. Call
DONNA PRETULA 388-4401

GORGE-$20,900
Lovely bright living rm with water view. Two bedrooms with W.W. carpeting. Modern kit. with sunny eating area. Greenhouse, workshop, double carport, 4-pce. modern bathroom with enclosed shower. Good financing available.
PAT BARBER,
388-4401

PRICE REDUCTION
$31,000
Excellent family home. 3 B.R., 2 bathrooms. Lovely living room, dining room, family kitchen with eating area and full basement. Located on a lovely treed ½ acre lot in beautiful Central Saanich.
TERRY EDEN
388-4401, 479-1528

OAK BAY VILLAGE
GRACIOUS — SPACIOUS
Set amidst the oaks on a rocky big lot, this home has character. Charming 15x23 living room with open F.P. Oak floors. 15x15 dining room with open F.P. and oak floors. Large foyer. 2 bedrooms and study room. $25,000. Just listed, so hurry.
HAZEL RAVENHILL
388-4401, 383-0076

MERRY XMAS
It's sooner than you think! Now is the time to buy. Enjoy Xmas in your own home. Low down payment.
HAROLD BARBER
388-4401, 384-2048

DO YOU WANT TO SELL? LISTINGS WANTED
$12,000 - $17,000
Why not start the New Year with a new home. Sell the old, buy the new. Trade if you desire. Now is the time to act.
HAROLD BARBER
388-4401, 384-2048

$500 - $1,000 DN.
Start the New Year right! There are still a few houses that can be bought with this low down payment with low monthly payments up to $160 p.m. A new Year a New Home!
HAROLD BARBER
388-4401, 384-2048

NEW LISTING
$17,500, LOW DOWN
GONZALES PARK
Compact 2 bedroom home, sea view from L.R., D.R., master bedroom. Glass doors from L.R. and B.R. unto large sundeck. Corner lot. No basement. Call
HAROLD BARBER
388-4401 384-2048

CLARKE & WALLACE REALTY LTD.
A DIVISION OF THE INVESTORS GROUP
629 BROUGHTON 385-8794
Across from Eaton's Car Park

OPEN HOUSE
3393 ROLSTON CRES.
$24,900
SAT. 2-4 P.M. LOVELY LOW RANCHER. 1,400 sq. ft. of luxury living. High location and view of blue Olympics from the large circular patio. 3-BR — 20' LR, sep. DR and a spacious family room off kitchen. Take the trouble to inspect this one Sat. you'll be pleasantly surprised. Pepe Browne and C. Baird, 385-8794

OPEN HOUSE
SAT. 2-4:30
3311 LINWOOD
Ideal retirement. Two-bedroom, living room-dining room with W.W. Remodelled kitchen. Large sundeck. Full basement with family room and extra plumbing. All this for only $21,900
Mr. Pigott in attendance. Call 385-8794

HANDYMAN'S SPECIAL
$12,900
MODEST DOWN PAYMENT — A clean, 5-rm. bungalow in good area close to Bus. Interior has been freshly painted. VERY GOOD VALUE. Don't miss out, phone Pepe Browne, 385-8794 anytime.

OAK BAY-WILLOWS
OPEN HOUSE
SAT. 1:30-4:30
2797 HERON ST.
Just inside the Uplands this fine fifteen year old home would suit both young and old. It has six spacious rooms, with expensive w-w carpet over oak in the L.R., D.R., and halls. There are two full bathrooms, a larger recreation room, full basement and a separate garage in good condition inside and out, and set on a beautiful easy-to-care-for lot, close to schools, stores and transportation. It is one of today's best offerings.
ASKING $34,500
Call P. Bailey, 385-8794 anytime

TUDOR MANSION FAIRFIELD
The charm of old England prevails throughout this lovely immaculate family home, complete with beamed ceilings and built-in buffet in the family dining room. Modern spacious kitchen with utility off (washer and dryer included). Luxurious carpeted stairs up to four bedrooms and pembroke bath. Secluded sundeck off master bedroom.
$31,358
A 2-bedrm. self-contained modern suite in basement (legal). This property is in top condition inside and out and is priced to sell quickly at $27,500. See this anytime with Mrs. Wallace, 385-8794 or 477-8403.

CAPITAL HEIGHTS
FIRST TIME ON THE MARKET
FINEST CLOSE-IN LOCATION
12-year-old, 2-bdrm. stucco bungalow —oak floors throughout. Full high basement with extra bedroom and drive-in garage. A well-kept home on well maintained lot—fruit trees and garden—Only $23,500—Phone Leo Pigert or C. Baird—385-8794.

$16,500
VICTORIA WEST
Good family home in top condition, 2 large bedrms, living room with fireplace, kitchen with large dining area. Utility room and "wine cellar."
Call Leo Pigert—385-8794

WELL-BUILT 2-BEDROOM HOME. 2 finished bedrooms in basement. Close-in. Separate large double garage. Require good down payment. 479-4357.

LOOK 4 BEDROOMS. REDUCED to $26,950, smaller house in trade. 3851 Raymond, off Tillicum. 479-4161.

250 HOUSES FOR SALE

PEMBERTON HOLMES
1002 GOV'T
384-8126
"SINCE 1887"
MLS REALTOR

OPEN HOUSE
SAT. 1-4 P.M.
3066 CARROLL ST.
$24,900
2 Bedrooms
A den (or 3rd bedroom)
Model kitchen
Gracious living room
Spacious dining room
Large family room
A marvelously designed and well appointed home for a proud owner. Call
384-8126 J. F. COLWELL 388-5606

OPEN HOUSE
SAT. 2-4:30
1511 BAY STREET
This is one of the first retirement homes in this price bracket in Victoria. 12 years old, 2 bedrooms, fireplace, well cared for lot. Close to Jubilee Hospital, on bus route, etc. Very good value here for asking price of—
$16,000
384-8126 JIM WEST 592-3703

SERENE SECLUSION AT
3030 BEACH DRIVE
This gracious home has all the requirements for the discriminating home seeker:
Realistically priced at—
$66,000
To view anytime call—
384-8126 JOHN F. COLWELL 388-5606

DELUXE HOME
NO STEPS
COLWOOD AREA
This is a fabulous two-bedroom home just flowing with charm. Large rooms, bay windows, stone fireplace, immaculate grounds. Just drive by—
423 TIPTON AVE.
Quality plus inside and out
$27,900
384-8126 JIM WEST 592-3703

MAGNIFICENT VIEW OVER BROADMEAD VALLEY
The unusual post and beam design offers all the amenities of a home twice its price in the adjacent Broadmead development. Half acre fronting Bamfield with a circular driveway to the entry. Living room and spacious kitchen face south with an unobstructable view over the hills and valleys of Broadmead. 4 Bedrooms (3 up, 1 down), 1½ bathrooms, almost 1300 sq. ft. on the main floor. Moderate taxes and a modest price of
$29,500
Owner transferred compels the sale of this attractive home. See it today, brand new offering.
Call—
384-8126 MR. GREENE 385-0795

OLD ENGLISH CHARM IN A MODERN SETTING
For the University Professor seeking something different in a home, this one, custom-built one year, will undoubtedly appeal. Well located in a beautifully treed and quiet corner among other distinguished homes and within ¼ mile of UVIC, it offers over 1450 sq. ft. of finished living area and space for even more development. The unique decor is reminiscent of an old country manor house and would delight the collector of wrought iron and brass object d'arte. Well priced in comparison with other homes in the area this one is offered at—
$49,500
Good terms could be arranged. For full information and appointment to see through this lovely home, call—
384-8126 MR. GREENE 385-0795

FLORENCE LAKE
$22,500 — $102 MONTHLY
P.I.T. with 8¾% FINANCING
1040 SQ. FT. 3 BEDROOM MODERN HOME ON LOT APPROX. ¾ ACRE. SECLUSION AND HIGH LOCATION. ABOUT $11,000 DOWN WILL HANDLE.
MR. SIMPSON Res. 385-7369

TUDOR, NEW, LARGER VIEWS
2 Acres backing onto park land. Five bedrooms, 2½ bathrooms. Living room and family room, each with fireplace, window seats, etc. Lovely kitchen and dining rooms. Albert Head. Good financing, end price asked
$48,500
384-8126 DESMOND HOLMES 478-1227

SELDOM A CHANCE LIKE THIS, ONLY $16,000
No step — 12 year old home in a very convenient area. 2 large bedrooms. Living room with fireplace. Modern kitchen and utility room. Immediate occupancy. Drive by — 1521 BAY ST.
or call TED PARTRIDGE 384-8126
or 592-3451 to view.

RETIRING?
or just
STARTING?
These 2 bedroom homes each with a good full basement are warm, bright and clean.
3835 CAREY ROAD
On a lovely lot with separate garage, top condition throughout, excellent terms at $19,500.
496 MOSS STREET
Now vacant, 13x18 living room with fireplace, 11x12 dining room, 2 good bedrooms. MUST BE SOLD. Offered at $20,500.
Buy now before prices increase again. For full information call:
384-8126 MR. GREENE 385-0795

HIGH, WIDE AND EXTREMELY HANDSOME
DRIVE BY—4928 SEARIDGE DR.
This gracious home took five years of meticulous care by a qualified craftsman to complete.
Living room 19.6x22.6
Dining room 10.6x17.6
Kitchen 10x15
Four bedrooms (master bedroom en suite). Spacious family room 15.6x21.6 fireplace and bar. Full, high basement, oil heat. One car garage and two-car carport under sundeck.
Clear title — Full Price $49,900
To view call
384-8126 W. WOODLEY 384-3918

OWNER SAYS SELL! PRICED LOW, $21,500
Excellent 2-bedroom bungalow with 3rd on lower level — full bath on main floor plus toilet down — 2 fireplaces, drive-in garage — extra paved parking — large lot — Offers considered — Call —
384-8126 GORDON D. PAGE 477-8098

VIEW ROYAL ROYAL VIEW
5 Bedrooms
3 Bathrooms
Den or Family Room
NOW REDUCED — $42,500
V.L.A. OR TRADES
Park-like property at rear with commanding front country view from this exceptional one-level new home, featuring:
—20x19 sunken living room with massive floor-to-ceiling free standing natural rock fireplace.
—W-W throughout.
—12x10 separate dining room.
—Ultra modern kitchen with eating area.
—14.6x10.6 TV or family room off kitchen.
—Large utility room fitted for washer-dryer and freezer area.
—Main bathroom has sunken bath. Double sinks with large vanity. Master bedroom has 3-pce. en suite.
We invite your early inspection of this custom built home with its many exclusive features. For further information as to possible financing or trades, call—
C. A. CLIFF ANDERSON
384-8126 477-3994

1244 DALLAS ROAD
This huge 5 bedroom home is an outstanding offering in quality, convenience and comfort with a park for a garden. This home is fully modernized and is available for only $34,000. R. L. BERGSTROM 386-6965 anytime.
Marlin Agencies Ltd.

TWO FIFTY

2 VICTORIA OFFICES
BR BR BR BR
BR BR BR BR
BR BR BR BR
BR BR BR BR
BR BR BR BR
BR BR BR BR
BR BR BR BR
BR BR BR BR
WE TRADE HOMES
BLOCK BROS. REALTORS
1800 Blanshard
386-3231

OPEN FOR INSPECTION
MONDAY, 1:30 -4 P.M.
737 PORTER AVE.
4 bedrooms, full basement, rec room. Open to offers and terms. Ross Fitzsimmons. Ross McDowell, 386-3231

$12,500 MUST SELL!! DUNCAN AREA
2-bedr. home plus 2 acres, all cleared, on paved road and bus line. Nice orchard with fruit trees. A-1 soil, will grow everything. All furniture included. For information on this and other properties call Art de Wit, 746-5402, Duncan or office, Block Bros. 386-3231, Blanshard St., Victoria.

WHY DON'T YOU CHECK INTO
The future potential of this three-bedrm. family home. Have comfortable easy living while you reap the benefits of apartment zoning with possible near-future development. Investigate this now at $18,500 on terms. Ethel Harvey, 386-3231 or 386-6472. Block Bros. Realty.

SOUTH OAK BAY EXECUTIVE HOME
1-year-old, like new, many unusual features. 3 bedrooms, master ensuite, 2 four-piece baths. Full basement with finished rec room. $47,900 with large first mortgage possible. Vendor will carry second. Make an offer. Don Toms, 386-3231 or 592-6889.

NEW LISTING, $19,500
A modern 3-bdrm. home located Interurban area. WW carpeting, all electric kitchen, OOM heating, 2nd rec space in basement. Going at bargain price. Alban Bowes, 479-6693 or 386-3231.

FISHING AND COUNTRY LIVING
This beautiful 3-bdrm 5-yr. new home located in Brentwood area is within walking distance of the best salmon fishing. Features cathedral entrance, rumpus room and sundeck. Close to shops and schools. Yours for $24,900. Alban Bowes, 479-6693 or 386-3231.

TRY $5,000 DOWN Or Trade-In Your Home
2-year-old, 3-bedroom home, Gordon Head area. Spotless throughout, fireplace, wall-to-wall carpeting. Mortgage payments approximately $160 a month. Owner anxious to sell. Alex Davyduke, 386-3231, Res. 477-6504.

GORGE-ESQUIMALT
3-bedroom — 7-room home. Plus 1 bedroom, large suite in bsmt. 10 rooms for large family or rent suite for revenue. Two 4-pce. bathrooms, 3 years young. Asking $29,000 with terms. $5,000 down. Stewart F. Walton, 386-6351 or 592-2962.

LOW DOWN PAYMENT DUPLEX
3 BEDROOMS EACH
Only 1-yr.-old, the vendors have been transferred and must move quickly. Asking $38,500 and open to a reasonable offer. Rent at $175 each side and live cheaply. Close to Wooloo. This is really a good buy under the circumstances. Act quickly, see it now. Freddy O'Starke, 386-3231, 384-9633. Block Bros. Realty.

MATURE PERFECTION 5,000 SQUARE FEET
That tells you its a large house, and that it's good. But to appreciate its real quality you should see its location, its garden, its gracious reception rooms, five bedrooms, four bathrooms. See 841 St. Charles Street by appointment. Full price with terms, $85,000.
J. H. Ford or F. Fenn, 386-3231.

NEAR NEW SEAVIEW
Country setting, 3 bdrms (with space for more) compact kitchen, walnut cabinets, full glass wall in LR opening to private sundeck and seaview at rear of house. Asking $32,500. Try $5,000 down or trade. Don Patterson, 383-0773 or 386-3231.

HANDY?
Get a real buy! Paint and decorate to your own tastes. Spacious 0,500 sq. ft., 2 baths, 2 fireplaces, 3 or 4 Bdrms, ranch style, dble garage. Lots of possibilities! Asking $27,900 — all trades or terms considered. — Don Patterson — 383-0773 or 386-3231.
Block Bros. Realty

RITHET AGENCIES LIMITED
714 Fort St. 382-4251

DO DRIVE BY 1467 THURLOW
A Retirement Find
Immaculate, completely modern and well located with nice grounds for your happy years. Two bedrooms, picture window, living room with fireplace. Kitchen has lots of cabinets and counters and good eating area. Clear title, priced to sell, $18,900. Please do not disturb the owners, just call Fred Campbell to see thru. 382-4251.

915 OLIVER ST.
3 bedrooms — Extra Large living and dining rooms. Large remodelled kitchen. New furnace — ½ basement. Secluded lot. MUST BE SOLD. For further information call:
E. WILKINSON — 382-4251

MARIGOLD
CHARMING WHITE CEDAR SIDING BUNGALOW
Living 15'6x13'6", with handsome brick fireplace, panelled with knotty pine and inlaid oak floor. Two good bedrms., louvred closet doors, family kitchen (12'x13') with eating area. Large utility plumbed for washer and wired for dryer. Oil-o-matic hot air heating. Breezeway and attached garage with workshop. Level lot on quiet street with ample parking for two cars, boat or trailer. Cosy home definitely not crowded-in by close neighbors. Five minutes to bus and store.
PRICE REDUCED TO $19,950
OPEN TO OFFERS, COULD BE FINANCED WITH $2,000 DOWN
ERIC A. MACFADYEN
382-4251 ANYTIME

VIC WEST
5 BEDROOMS
Very comfortable home for a large family, close to all conveniences and schools. The vendor will tailor the down payment and monthly payments to suit your budget if you are a reliable covenant. The asking price is $14,500. For full information call
DAVE TAYLOR or BILL SIDHU
382-4251

UNIVERSITY VILLAGE
This newly listed 3-BR split-level home is located on a quiet street. It has very large living and dining room area; Crestwood cab. kitchen and 1½ baths. It is within walking distance of all levels of schools, university, bus and stores. There is substantial mortgage at 6¼ per cent with no term. The price is $28,500.
To view please call DAVE TAYLOR or BILL SIDHU — 382-3451.

NEW 3-15 BEDROOM DINING kitchen with eating area, living room with fireplace, wall-to-wall throughout. Full basement, roughed-in plumbing. Carport and patio. On fully serviced lots. Buy from builder at this low price. $21,500 with as low as $500 down. Only 3 left. 656-4066.

SACRIFICE SALE!
2 bedrooms, full basement, stucco bungalow. Near Town and Country, with commercial zoning. Suitable for building a one man shop in basement; on corner. $14,900 with low down payment. 477-8023.

NEW — NEW — NEW
New high-quality homes on your lot or one supplied by us from only $14,900. Please phone Bruce 592-0086
MARLOCK HOMES LTD.

250 HOUSES FOR SALE

WESTERN HOMES LTD.
817 FORT STREET

SOUTH OAK BAY FALKLAND AREA
SECLUDED LOCATION
MODERN HOME
100 PER CENT WALL TO WALL
3-4 BEDROOMS
1320 square feet of gracious living situated on a medium-sized secluded lot with fruit trees, shrubs, rockeries. Easily kept garden. 2 blocks from the sea in exclusive area. Large living room, small den, 2 large twin-sized bedrooms. Full dining room, or 3rd bedroom. Beautiful kitchen with oversize dining area. Sundeck off rear. Every room wall-to-wall carpeted. Full high basement with extra bedroom. Utility room wired for washer and dryer, Oil-o-matic heat. Garage for 2 cars. Patio. Excellent condition inside and out. Some financing can be arranged at the full price of $32,000. Call John James, 382-2157, eves. 383-6949.

FAIRFIELD, MODERN 3-bedroom house, carpet throughout. 300 yards from ocean. $24,900. 386-4656.

OPEN
We do give exceptional value, that's why our new homes sell so fast.
More brand new homes available now, all with full basements, variety of plans, 2 or 3-bedroom bungalows and 3-bedroom split-levels. Prices only $20,900 to $23,400 including fully serviced lot.
Down payments as low as $1,000 with B.C. Second. One-year written warranty.
Open house, Sat. and Sun., 1-4:30 on Menagh Place, Sidney (turn off Pat Bay Highway at McDonald Park Road onto Ardwell Ave. and follow signs).
Charles Morris, 384-4224
Reeson and Finch Homes Ltd.
Builders and Developers

"HELLO"
Look at the outstanding features this appealing home offers you: 4 Bedrooms plus Den — 3 sets plumbing — Crestwood Kitchen with range and fan — rec. room — Fully developed basement — Sundeck — Double Carport — Broadloom — Oil Heat — Shake Roof. This is the perfect family home — ideal for children.
Just 3 years old—Only $35,500
Attractive Financing
Mrs. Oliver, 652-1795

GLENGRAY ESTATES LTD.
Executive House

BY OWNER
Unusual custom design Spanish home. Only 7 months old, 3 good sized bedrooms. Rock-to-ceiling fireplace in large living room, separate dining room with sliding glass doors to spacious patio, wall-to-wall shag throughout, plus many other features, such as plaster walls, his and her closets, separate utility, etc. Located in the heart of Cadboro Bay, walking distance to beach, University and stores. $31,900. $5,400 down. No agents, please. 477-2767.

SOUTH OAK BAY EXECUTIVE HOME
1-year-old, like new, many unusual features. 3 bedrooms, master en suite, 2 four-piece baths. Full basement with finished rec. room. $47,900 with large first mortgage possible. Vendor will carry second. Make an offer. Don Toms, 386-3231 or 592-6889. Block Bros. Realty Ltd.

CUSTOM BUILT
Home on your lot or ours at the most competitive and reasonable price. Financing available. Trade-ins considered. Phone Kasapi Construction Co. Ltd. 386-6191.

B.C. LAND & INSURANCE AGENCY LTD.
"Serving B.C. Since 1863"
922 Government St. 388-5555

OPEN HOUSE
3600 Saanich Rd.
1:30-4:30 Sat.
Large corner lot (99'x117'), near Town and Country — 3-bedrooms — full basement — OOM heating. Mr. Wyatt, 386-3231 or 652-2967. Block Bros. Realty Ltd.

BY BUILDER
2291 ARBUTUS
Open House, Sun., 2-6 p.m.
Impressive new Colonial, walking distance UVic, 5 bedrooms and 3 full baths. Basement. Double carport and sundeck. $45,500.
Postie Construction Ltd.
477-3728

OPEN HOUSE
SAT., NOV. 7, 1-4:30 P.M.
2161 FOUL BAY RD.
Handyman's special, ideal for the starter both as a present home and an investment for the future. 3 bedrooms, full basement, large lot. Crow 386-6363. MARLIN AGENCIES LTD.

V.L.A. $17,900 FULL PRICE. COMfortable 3 bedroom home, on 1 acre, several fruit trees and lovely evergreens. Workshop and other out buildings. Owner has bought another home. Priced for quick sale. Ruby Holden, 642-5654 or 478-6669 Goldstream Properties

SIDNEY
For Sale, as is.
New 2-bedroom basement home
Fully framed ready for subs
2239 Ardwell
Price $10,900. 652-2910

$16,700
is the full purchase price of new homes on fully serviced lots. Full basements, large kitchens, dining, living areas. Croteau Homes, 656-4161.

253 COUNTRY HOMES AND PROPERTIES

ESTATE SALE
$22,900—TERMS
Quality-built 2-bedroom home on a 100'x150' landscaped lot, close to schools, shops and Marinas at Brentwood Bay.
—14'x18' Living rm., fireplace, w-w carpets, 9'x9' in-line dining.
—Cab. kitchen, 4-piece bath.
—Full basement with 3-pce. bath, 2 bedrooms, OOM hotwater heat.
To view, call anytime
385-3435 AL VICKERS 652-2266
P. R. Brown and Sons Ltd.

COBBLE HILL AREA
NEW SUBDIVISION
22 lots, from .4 to 1 acre. Paved roads and water system, from $3,900. Terms available.
Contact:
JIM McCULLOUGH
743-2541 (Collect)
HARB BAINS
748-8928 (Collect)
CITY TRUST
1306 Douglas, 383-4141

1.6 ACRES ON WEST SAANICH Road. 14 years old, 3 BR home, 1,500 sq. ft. living area. Full basement. Auto oil heat. Drilled well for water supply. Seclusion and lovely views.
Bargain at $28,900
For viewing call:
DAVE TAYLOR — BILL SIDHU
382-4251
RITHET AGENCIES LTD.

SOOKE
Five acres of seclusion on paved road. Five-room home, barn, outbuildings and two garages. Small creek through property. Only
$16,500
386-7521 JOHN D. BOSDET 479-3916
BOORMAN INVERTMENT CO. LTD.
1111 Government Street

COBBLE HILL
1-year-old, excellent family, 4-bedroom home. Finished rumpus room, plus room for improvements, almost 1 acre. Good location.
$21,900
H. Vaupel — 382-5939
A. BERNARD and C.O LTD.
655 Fort Street 384-9335

ALMOST 2 ACRES
On Cordova Bay Rd. — with a SOUND (but neglected), 4-rm stucco home. The land is prime and with some fixing the home could be nice. RESALE EXCELLENT. Priced at an ALL TIME LOW with TERMS. Call KEN JENSEN, 386-7545, res. 592-9079. ISLAND HOMES LTD.

253 COUNTRY HOMES AND PROPERTIES

SOUTH OF DUNCAN
NEARLY 2 ACRES
A lovely way to make ends meet. There's a thriving full bearing apple orchard and a ready market for the crop. There's all the equipment to tend the orchard, other small fruits, a good kitchen garden area and room for pets. In move-in condition, it is 1,460 sq. ft. of appealing 3-bedroom home with attached carport and some excellent other buildings including a beautiful little greenhouse and good workshop. Excellent financing already on. Price $35,500.
GRAY LORENZEN
652-1038 or 743-5525

SOOKE — 1 ACRE
Just out of the village a lovely seaview — this pretty tudor style home has 3 bedrooms, a big living room, separate dining, a lovely kitchen, attached workshop is heated, and the grounds are beautifully developed with fruit trees and berries, loads of spring bulbs; and has a separate 2-car garage. Affords privacy and convenience to shopping. Price $21,900.
GRAY LORENZEN 652-1038
Malahat Realty Ltd., 743-5525
RR 1, Cobble Hill

OPEN HOUSE
SATURDAY,
NOV. 7, 2-4 P.M.
8545 ALEC ROAD
(¼ mile North of Mt. Newton Cross Rd. off the West Saanich Rd.)
LIKE AN EAGLE'S NEST
Perched on the side of Mt. Newton with fabulous views over Saanich Inlet, this contemporary, 3-bedroom, basement home enjoys almost complete seclusion. 3 treed ac., a 300 sq. park across the road and a 6¾ per cent mortgage makes it irresistible for the discerning buyer.
FULL PRICE ONLY $45,000
656-4000 K. DROST 656-2427
SAANICH PENINSULA PROPERTIES LTD., SIDNEY

ATTENTION HORSE LOVERS
200 FT. FRONTAGE — 3000 SQ. FT. BARN — VIEW
3-BEDROOM HOUSE PROPERTY
Although the house is very old, this is an ideal handyman's special. In Metchosin on private water system. It is possible to live in small house while building lovely new home on building site with a view of the water. 2 roadways into the property. Only $5900 down and balance at 9 per cent at $135 a month. A very good buy. Asking $19,400.
388-4271
J. H. WHITTOME LTD.

BRENTWOOD PROPERTIES LTD.
Your Brentwood Bay Realtors for properties and insurance.
652-1141

NOW IS THE TIME TO BUY
1. Cowichan Bay—6-yr.-old stucco bungalow on ½ acre lot $12,500.
2. E. Sooke—5.4 acres on 600 ft. waterfront — paved road and elec. Subdividable — 2½ acres. Call Donald Pretula, 388-4401. Shirley Phipps' Homefinders Ltd.

RIDGE VIEW
Half acre and larger lots on paved road, suitable for trailers. One ½ acre lot with sewage connection and water, $2,000 and up. Also 35½ acres waterfront. W. Boyles, Cobble Hill 743-8378.

PRIVATE, ALMOST 3 ACRES OF fertile land, 4-bedroom home, wall-to-wall carpet, city water. Close to Vocational School, stable, chicken house, tractor and machinery, included. $6,900 down. 479-2209.

HOLD FOR LATER
Parkille, treed acre, near the sea — get it now — prices will never be lower. $6100. Try your down payment. Don Patterson, 386-3231. Block Bros. Realty.

Over two acres treed seclusion with 2 bedroom home. Very economical upkeep. Price reduced to $19,900. Call Mrs. Hartt, 385-8435 anytime
P. R. Brown & Sons Ltd.

256 WATERFRONT PROPERTIES

PEMBERTON, HOLMES LTD.
384-8126
1—10½ ACRE ISLAND
In prime sport fishing area. Fine clean beaches. Two modern, completely furnished houses. Forty foot pier.
$98,500
2—GRACIOUS 4-BEDROOM HOUSE on .61 acre with 400 feet of shoreline. Seclusion with magnificent views.
$60,000
3—SAANICH INLET
Over 15.75 acres of premium waterfront property. Shoreline faces Southwest and includes a sheltered cove. Two bedroom cottage.
$90,000
4—GABRIOLA PASSAGE
3.1 Acres with 200 feet of waterfront in sheltered bay. Two bedroom modern equipped cottage.
$35,000
J. H. G. BOVEY—652-2788
J. P. BELL—656-4295

WATERFRONT GEM AND GUEST COTTAGE
$43,500
SITUATED ON SHELTERED WATERFRONT WITHIN THREE MILES OF CITY CENTRE, THIS UNIQUE AND ATTRACTIVE PROPERTY EXEMPLIFIES THE CHARM OF VICTORIA. HEAVY HAND SPLIT SHAKES, LEADED WINDOWS AND TUDOR STYLING BLEND WITH EXPERT LANDSCAPING. THE EXCEPTIONAL VIEWS, THE BOATING, THE WILDLIFE THAT VISITS DAILY, ALL COMBINE TO PROVIDE THE LIVING PLEASURE THE CITY IS FAMOUS FOR. THE TRULY DELIGHTFUL COTTAGE IS FURNISHED AND ORIENTED A FIRST TIME COUPLE OR SMALL FAMILY WOULD FIND THIS A PERFECT HOME PLUS INVESTMENT. DRIVE BY 2992-4 GLENWOOD AVE. THIS WEEKEND. EXCLUSIVE. CALL MR. YELLS 382-3771 OR RES. 383-5039
J. H. WHITTOME & CO. LTD.

SAANICH INLET
250 ft. waterfront, 1 acre. An appealing, beautifully cared-for, secluded property. Floor-to-ceiling windows in the lovely living room and access to a sun-bathing deck. 3 bedrooms, attractive kitchen and spacious separate dining room, full basement. Pleasing landscaping to a natural wooded balance with year-round stream. Priced $57,500.
GRAY LORENZEN,
652-1038 or 743-5525

MILL BAY SEAFRONT
11 acres and 360 ft. waterfront, lovely beach and beautiful park-like property. This 2-bedroom home has all the modern conveniences inside and a delightful rustic exterior that blends to this lovely setting. Price $77,000.
GRAY LORENZEN, 652-1038
MALAHAT REALTY LTD. 743-5525
RR 1, Cobble Hill, B.C.

OPEN HOUSE
90' WATERFRONT
8129 PAT BAY HWY.
SAT. 2-5 P.M.
U.S. owner says to dispose of this nearly one acre property including small cottage, large barn, and boathouse with ramp to beach. On water and power. Asking $23,900.
GEORGE HOWARD
656-3924 386-2111 656-2976
MONTREAL TRUST CO.
1057 Fort St.

DENMAN HORNBY WATERFRONT
Seaview lots and acreage from $5,000. Modern property development. 813 Fort. 382-7542.

CORDOVA BAY — 3 EXCLUSIVE waterfront residences from $38,900. $84,000. Call Ron Cannon, at Res. 656-5660. Town and Country Realty, 382-7276 (24 hrs.).

3-BEDROOM, FULL BASEMENT home on sheltered cove within 5-mile circle. Private sale. 479-5163.

265 HOUSES WANTED TO BUY

I WANT YOUR PROPERTY!
If your property is priced under $20,000 on a good foundation, in liveable condition, or can be renovated, I have an interested client with cash or cash to mortgage—Call now P. Beaver-Jones, 386-1361 or 382-5661. Canada Permanent Trust.

WHEN COMPETENT ASSISTANCE or advice on buying or selling OAK BAY homes is needed SAVE time and make money by calling LYNETTE DELAHUNT the Oak Bay specialist from MONTREAL TRUST, 386-2111 anytime.
MONTREAL TRUST
1057 Fort

CASH AVAILABLE FOR COMPACT city bungalow, 2 bedrooms, prefer basement has separate garage or workshop will do. Call Frank Neill, 386-3855 or 479-3846. Metropolitan Realty Ltd.

CLIENT WANTS A LARGE OLDER style home suitable for rooming house conversion. Genuine immediate cash sale. Phone me before Tuesday, John Shaver, 385-9794.
Clarke & Wallace Realty

I NEED HOUSES TO SELL. 2 AND 3 bedrooms with or without basements in any district. Please call Fred Campbell, 382-4251 day or night and I'll get it sold.
RITHET AGENCIES LIMITED

Guaranteed: If your property is under $15,000 and can be fixed up for resale, my client will buy for cash to you. Any area.
BEN GREIG 386-3231, 477-8241
BLOCK BROS. REALTY

I CATER TO THE RETIREDS. I need no-step homes in all nice areas. Price $15,000 to $20,000. Speedy action. Call me, Phyllis Wheldon, 385-9765, 24 hrs. Charman Pacific Realty Ltd.

I WILL BUY YOUR 2 OR 3 BEDroom home immediately for cash if it's suitable for rental purposes. For fast action call my agent ROGERS at BLOCK BROS. REALTY anytime. 386-3231.

GOOD HOME NEAR CAMPUS VI